

SINGAPORE ACCIDENT STATEMENT

IMPORTANT NOTICE

1. Please report correctly the details of the accident to speed up the claims process.
2. This Form must be completed by the Policyholder and/or the Authorised Driver.
3. Information provided must be as truthful and accurate as possible. Any wilful misrepresentation or withholding of material facts may allow insurance companies to repudiate policy liability.
4. The issue and acceptance of this Form by insurance companies is not an admission of policy liability on the part of the insurance companies.
5. **Any false reporting may be referred to the Police for investigation.**
6. This report will be forwarded by the insurers of the GIA Records Management Centre established by the General Insurance Association of Singapore (GIA) for archiving and that copies of this report will, for a fee, be made available upon application by interested parties.
7. By the lodgement of this report to the insurers, you hereby consent to the archiving of this report at the centre and to copies of the report being made available aforesaid.

ACCIDENT STATEMENT

Date Of Report	17/01/2019 09:06
Date Of Accident	12/12/2018 18:30
Exact Location Of Accident	ADAM RD & JUNCTION DUNEARN RD
Country/State of Loss	SINGAPORE

DETAILS OF OWN VEHICLE

Vehicle Registration Number	SMC3127D
Insured/Policyholder	
Name Of Registered Owner	JUNE YEAP LAY LENG
NRIC No	S2562483A
Email Address	NOEMAIL
Mobile Phone No	(LOCAL) +65-82821800
Alternative Phone No	OFFICE-82821800

Vehicle Particulars

Manufacturer	TOYOTA
Model	HARRIER-2.0 G GRADE (A)
Exact Purpose for which vehicle was being used at time of accident	
Are you claiming under your own insurance policy for repair to your vehicle?	YES
If No, Please state action to be taken	
Vehicle Category	PRIVATE CAR

Insurance Company

Name of Insurance Company	AXA INSURANCE PTE LTD
Type Of Coverage	COMPREHENSIVE
Fleet Policy	NO
Policy Number	VPA/P2143543
Cover Note Number	

Driver

Name of Driver	SEAN LIN WEI
NRIC No	S9702807I
Date Of Birth	24/01/1997
Occupation	INDOOR
Date Of Driving Pass	20/07/2016
Driving Experience	2 YEARS AND 4 MONTHS
Gender	MALE
Mobile Number	(LOCAL) +65-82821800
Fax Number	
Contact Number	
EMail Address	NOEMAIL

Address	12 JALAN LANJUT
Postcode	577656
Was driver an employee of the Insured's Company	NO
If No, Relationship of the Driver with the Insured	OTHER - SON
Vehicle Registration Number of Driver's Own Vehicle	-
	-
	-
Insurance Company of Driver's Own Vehicle	-
	-
	-

General Information of the Accident

Type Of Accident	COLLISION - HEAD TO REAR
Weather Conditions	CLEAR
Road Surface	DRY

Other Information

Was any foreign vehicle involved in this accident?	NO
Number of vehicles (including own vehicle) involved in the accident	2
Was any body injured in the Accident?	NO
Was any injured conveyed to hospital by ambulance?	NO
Was any other material or property damaged?	YES
I have been approached by unknown person(s) soliciting/offering accident claims assistance.	NO
Number of Passengers (Including Driver)	1

Details of Police Action

Was the accident reported to the police?	NO
If Yes, Please state which Police Station	
Was notice of intended Prosecution given?	NO
If Yes, against whom?	

Circumstances of Accident

PLEASE REFER TO SKETCH PLAN

Attachment(s)

Are accident photos available for attachment?	YES
Was there any video captured by Car Camera?	NO
Was there any audio recorded?	NO

DETAILS OF OTHER VEHICLE PROPERTY 1

Vehicle Registration Number	SLP2423Z
Vehicle Make/Model/Colour	
Details Of Properties	
Vehicle Category	PRIVATE CAR
Name of Driver	
NRIC/Passport Number	
Contact Number	
Address	
Postcode	
Insurance Company Name	
Nature Of Damage	
No. Of Passenger (Including Driver)	

Accident Sketch Plan

SKETCH PLAN

IMPORTANT NOTICE

1. Please report correctly the details of the accident to speed up the claims process.
2. This Form must be completed by the Policyholder and/or the Authorised Driver.
3. Information provided must be as truthful and accurate as possible. Any willful misrepresentation or withholding of material facts may allow insurance companies to repudiate policy liability.
4. The issue and acceptance of this Form by insurance companies is not an admission of policy liability on the part of the insurance companies.
5. Any false reporting may be referred to the Police for investigation.
6. The report will be forwarded by the insurers of the GIA Records Management Centre established by the General Insurance Association of Singapore (GIA) for archiving and that copies of this report will for a fee be made available upon application by interested parties.
7. By the lodgement of this report to the insurers, you hereby consent to the archiving of this report at the centre and to copies of the report being made available aforesaid.
8. **Consent under the Personal Data Protection Act (PDPA)**
I understand, acknowledge, agree and consent that:
(a) My insurer, my workshop and the General Insurance Association of Singapore ("GIA") may/are permitted to collect, use, disclose and/or process my personal data/personal information set out in this [form] and any other personal information provided by me or possessed by my insurer (collectively the "Personal Information") and disclose and transfer such Personal Information to all insurer(s) who have insured vehicle(s) involved in this accident (all insurer(s) who have insured vehicle(s) involved in this accident shall be collectively referred to as the "Insurers"), the Insurers' lawyers/law firms, the Monetary Authority of Singapore and any relevant government agency/authority (such as the police), for the purpose(s) of:
(i) processing, handling and/or dealing with my claims including the settlement of the claims and any necessary investigations relating to the claims;
(ii) investigating the accident and/or my claims;
(iii) carrying out and/or dealing with my instructions or responding to any enquiries by me;
(iv) administering my claims (including the mailing of correspondence, statements, invoices, reports or notices to me, which could involve disclosure of certain personal data about me to bring about delivery of the same as well as on the external cover of envelopes/mail packages); and/or
(v) complying with applicable law in administering, processing, handling and/or dealing with my claims.
(collectively the "Purposes")
(b) all insurer(s) who have insured vehicle(s) involved in this accident and the Insurers' lawyers/law firms, may/are permitted to collect, use, disclose and/or process my Personal Information for one or more of the above Purposes; and
(c) my Personal Information may/can be disclosed by any of the Insurers and/or GIA to their third party service providers or agents (including their lawyers/law firms), which may be sited outside of Singapore, for one or more of the above Purposes.

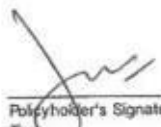
Policyholder's Signature / Date & Time

Driver's Signature (If driver is not the policyholder) / Date & Time

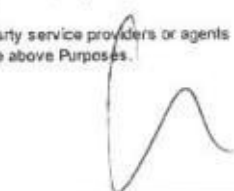
Witnessed by Reporting Centre Personnel

Sketch Plan

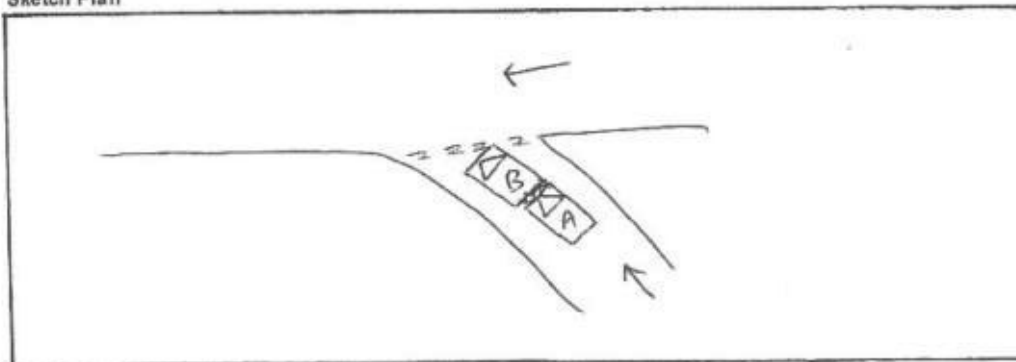

Common Statement

Describe Circumstances of the Accident

~~The two vehicles~~
The two vehicles had stopped at slip road of Adam Rd turning into Dunearn Road, just outside Adam Road Pond Leube. Upon checking that there were no vehicles on the right, then the driver moved forward slowly. However the car in front did not move and ~~then~~ the driver knock the car in front.

Declaration

We declare the foregoing particulars are true in every respect.

Policyholder's Signature / Date & Time

Driver's Signature (if driver is not the policyholder) / Date & Time

Witnessed by Reporting Centre Personnel

Authorization Letter

04-07-11;08:59 ;BORNEO MOTORS - PTCBC LEVEL 1

1/ 1

AUTHORISATION LETTER

Date:

To: (Insurance Company)

Cc: BORNEO MOTORS (S) PTE LTD

Attn: Officer-In-Charge

Dear Sir / Madam,

RE: Authorization to Act on Behalf for Insurance Claim Documentation

I, (full name) June Yeap NRIC no. S2562483A

hereby authorized my (relationship) Son

(full name) Sean Lin Wei NRIC no. S9702807I

to exercise and execute to sign all / any necessary transaction documentation pertaining to
my registration vehicle number SMC 3127D as I'm currently having tight
official business schedules / away from Singapore on duty oversea travel.

Please do not hesitate to call me if you need any further clarifications on the above.

Thank You.

Yours Truly,

Policyholder

Signature 

Contact number: 82821800

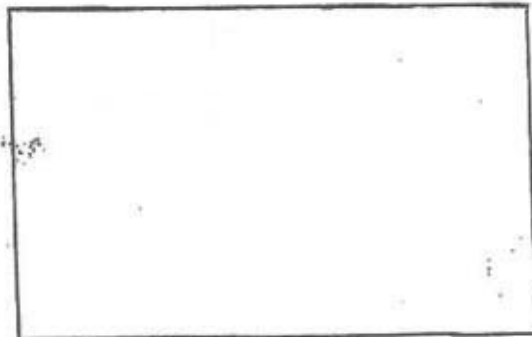

Owner Nric

REPUBLIC OF SINGAPORE			
IDENTITY CARD NO. S2562483A			
Name			
JUNE YEAP LAY LENG			
			
叶丽玲			
Race			
CHINESE			
Date of Birth		Sex	
26-05-1964		F	
Country of Birth			
PENANG			
S2562483A			
8059088			
			
NRIC No. S2562483A			
			
Nationality			
MALAYSIAN			
Blood Group		Date of Issue	
B+		06-04-1993	
12 JALAN LANJUT SINGAPORE 577650 S2562483A			
1701/2015			

Driver Nric

REPUBLIC OF SINGAPORE
IDENTITY CARD NO. S97028071



Name
SEAN LIN WEI

林 威

Race
CHINESE

Date of birth
24-01-1997

Sex
M

Country of birth
SINGAPORE

4804445



Ident No: S97028071



Date of issue
17-07-2012

12 JALAN LANJUT
SINGAPORE 577658
NRIC No: S97028071

Date: 12/01/2015

Driver Driving Licence

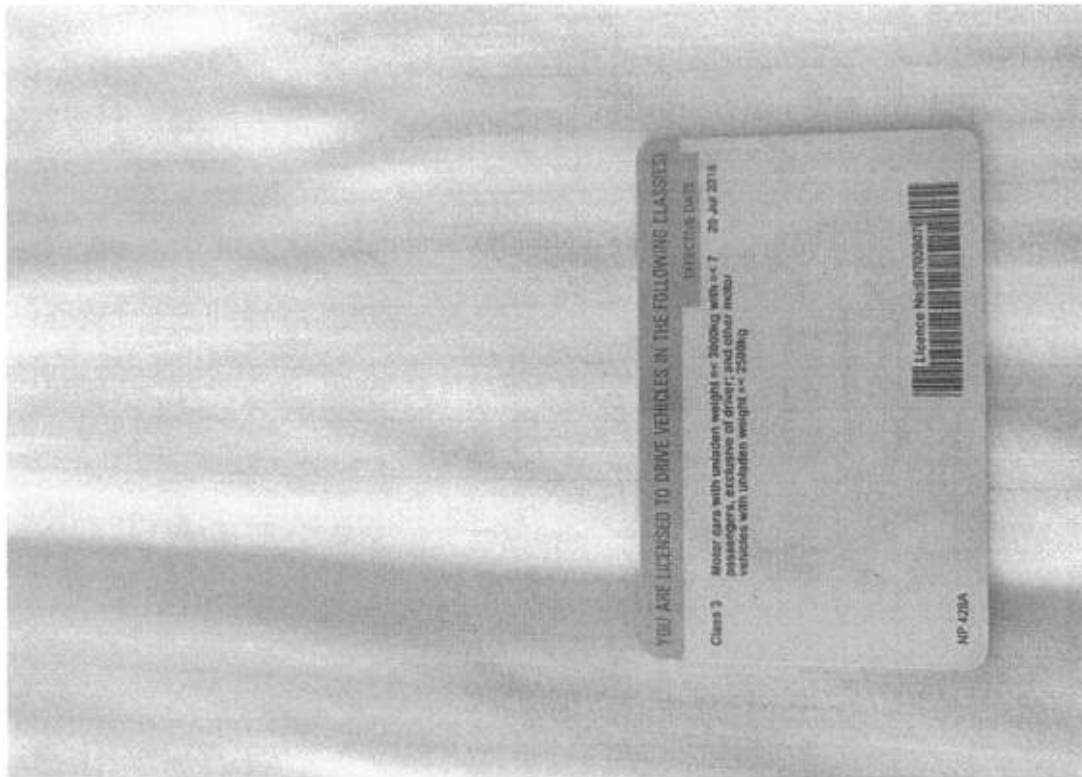

AXA INSURANCE PTE LTD
8 Shenton Way, #24-01
AXA Tower, Singapore 068811
Customer Service Centre #B1-01
Tel: (65) 63387288 Fax: (65) 63382522
Website: www.axa.com.sg
GST Registration Number: 199903512M
customer.service@axa.com.sg



CERTIFICATE OF INSURANCE

Motor Vehicles (Third-Party Risks and Compensation) Act, (Chapter 189) Motor Vehicles (Third-Party Risks and Compensation) Rules, 1960 Road Transport Act, 1987 (Malaysia) Motor Vehicles (Third-Party Risks) Rules, 1959 (Malaysia)	
CERTIFICATE NO.	: VPA/P2143543 Account No. : 14885
Coverage	: Comprehensive (SmartDrive Toyota Prestige)
Sum Insured	: Market Value At The Time Of Loss
Name of Policy Holder	: JUNE YEAP LAY LENG
Vehicle Registration No.	: SMC3127D
Period of Insurance	: From 28/06/2018 To 27/06/2020 (Both Dates Inclusive)
PERSONS OR CLASSES OF PERSONS ENTITLED TO DRIVE* (a) The Policyholder The Policyholder may also drive a Motor Car not belonging to or not hired (under a hire purchase agreement or otherwise) to him or his employer or his partner. (b) Any other person who is driving on the Policyholder's order or with his permission Provided that the person driving is permitted in accordance with the licensing or other laws or regulations to drive the Motor Vehicle or has been so permitted and is not disqualified by order of a Court of Law or by reason of any enactment or regulation in that behalf from driving the Motor Vehicle.	
LIMITATIONS AS TO USE* Use only for social, domestic and pleasure purposes and for the Policyholder's business. The policy does not cover - use for hire or reward, racing, pace-making, reliability trial, speedtesting, the carriage of goods other than samples in connection with any trade or business or use for any purpose in connection with motor trade; or when the Motor Car, whether stationary, in use or otherwise, is in or on, a racing track, circuit, route, course or any other roads by whatever name called that are typically used for racing, pace-making or such similar purposes.	
Basic Own Damage Excess : SGD 500.00 An Additional Excess is applicable as follows: S\$2,500.00 for Young or Inexperienced Driver. Young or Inexperienced Driver is defined as any driver whom is aged below 23 years old and/or less than one year of driving experience. (Please refer to your policy on the terms & conditions)* Limitations rendered inoperative by Section 8 of the Motor Vehicles (Third-Party Risks and Compensation) Act, (Chapter 189) and Section 95 of the Road Transport Act, 1987 (Malaysia), are not to be included under these headings.	

I/We hereby certify that the policy to which this Certificate relates is issued in accordance with the provisions of the Motor Vehicles (Third-Party Risks and Compensation) Act, (Chapter 189) and Part IV of the Road Transport Act, 1987 (Malaysia).

AXA INSURANCE PTE LTD

Authorized Signature

Issued by - SGOAGPH on 02/07/2018

IMPORTANT :

Policyholders are warned that on the sale of a motor vehicle they must surrender the Certificate of Insurance and the Policy to the insurance company. If the Certificate of Insurance has been lost or destroyed a Statutory Declaration to the effect must be made. Failure to comply with this obligation is an offence under the Motor Vehicle (Third-Party Risks and Compensation) Act (Cap. 189). The Premium Warranty Clause requires the premium to be paid in full within a specific period failing which there would be no liability under the policy, renewal certificate, covernote and endorsement etc.

CLAIMS PROCEDURE

A. At the Accident Site

1. Exchange particulars with all parties involved in the accident including name, NRIC/FIN number, telephone number, address and insurance company.
2. Take note of the third party vehicle numbers. Please also take digital photographs (e.g. MMS) of all the third party vehicles involved in the accident and a view of the accident scene. These are to be included in the accident report to be filed later.
3. If there are witnesses, note down their names, NRIC/FIN numbers, telephone numbers and addresses.

B. What to do immediately after

1. For any vehicle assistance related services, call AXA INSURANCE PTE LTD at 63222018, for any other support, please call our Customer Helpline at 1800-8804888.
2. Report the accident to BORNEO MOTORS (SINGAPORE) PTE LTD, listed below, with your vehicle (whether damaged or not) within 24 hours of the accident or by the next working day. BORNEO MOTORS (SINGAPORE) PTE LTD, is authorized to assist our policyholders for accident report.
3. Lodge a police report for the following motor accident cases:-
 - injury case;
 - non-injury case involving a government vehicle or damage to government property;
 - non-injury case involving a foreign vehicle;
 - non-injury case involving a pedestrian or cyclist;
 - any accident outside of Singapore.
4. Avoid all unauthorised tow-truck operators or repair workshops.
5. Forward all letters and communications received from third parties concerning the accident to AXA Insurance Pte Ltd.

LOSS OF USE/ CAR REPLACEMENT BENEFIT

Applicable only if this benefit is included in your motor insurance. Please refer to your Policy Schedule for Details.

The Certificate of Insurance (CI) shall be produced without demand when collecting the rental car. The rental car company reserves the right to verify the identity of the holder.

The CI is the property of AXA INSURANCE PTE LTD and its use is subject to the terms and conditions contained in the Car Replacement for Loss of Use endorsement.

For further assistance, please call AXA INSURANCE PTE LTD at 63222018

Borneo Motors (Singapore) Pte Ltd Toyota Bodycare Centre

2 Pandan Crescent Singapore 128462
Mon-Sat (Excl. PH): 8am to 5pm

(Telephone Number : 6631 1188)

17 Ubi Road 4 Singapore 408611
Mon-Fri (Excl. PH): 8am to 5pm

(Telephone Number : 6631 1688)

Accident Photo



Accident Photo



Accident Photo



Accident Photo



Accident Photo



Accident Photo



Accident Photo

