

SINGAPORE ACCIDENT STATEMENT

IMPORTANT NOTICE

1. Please report correctly the details of the accident to speed up the claims process.
2. This Form must be completed by the Policyholder and/or the Authorised Driver.
3. Information provided must be as truthful and accurate as possible. Any wilful misrepresentation or withholding of material facts may allow insurance companies to repudiate policy liability.
4. The issue and acceptance of this Form by insurance companies is not an admission of policy liability on the part of the insurance companies.
5. Any false reporting may be referred to the Police for investigation.
6. This report will be forwarded by the insurers of the GIA Records Management Centre established by the General Insurance Association of Singapore (GIA) for archiving and that copies of this report will, for a fee, be made available upon application by interested parties.
7. By the lodgement of this report to the insurers, you hereby consent to the archiving of this report at the centre and to copies of the report being made available aforesaid.

ACCIDENT STATEMENT

Date Of Report	18/12/2018 15:07
Date Of Accident	17/12/2018 12:20
Exact Location Of Accident	MARYMOUNT RD TO SIN MING AVE
Country/State of Loss	SINGAPORE

DETAILS OF OWN VEHICLE

Vehicle Registration Number	SGA5833S
Insured/Policyholder	
Name Of Registered Owner	CHANG LAI FONG
NRIC No	S1365252Z
Email Address	MGOHCB@YAHOO.COM.SG
Mobile Phone No	(LOCAL) +65-91592346
Alternative Phone No	OTHERS-96427926

Vehicle Particulars

Manufacturer	HONDA
Model	STREAM-2.0 (A)
Exact Purpose for which vehicle was being used at time of accident	PRIVATE USE
Are you claiming under your own insurance policy for repair to your vehicle?	YES
If No, Please state action to be taken	
Vehicle Category	PRIVATE CAR

Insurance Company

Name of Insurance Company	AXA INSURANCE PTE LTD
Type Of Coverage	COMPREHENSIVE
Fleet Policy	NO
Policy Number	GA287314
Cover Note Number	24/11/2018 - 23/11/2019

Driver

Name of Driver	MAURICE GOH CHIN BEE
NRIC No	S2561244B
Date Of Birth	26/05/1964
Occupation	INDOOR
Date Of Driving Pass	26/04/2001
Driving Experience	17 YEARS AND 7 MONTHS
Gender	MALE
Mobile Number	(LOCAL) +65-96427926
Fax Number	
Contact Number	OTHERS-91592346
Email Address	MGOHCB@YAHOO.COM.SG

Address	BLK 856B TAMPINES ST 82 #06-154
Postcode	522856
Was driver an employee of the Insured's Company	NO
If No, Relationship of the Driver with the Insured	SPOUSE
Vehicle Registration Number of Driver's Own Vehicle	- - -
Insurance Company of Driver's Own Vehicle	- - -

General Information of the Accident

Type Of Accident	COLLISION - HEAD TO REAR
Weather Conditions	CLEAR
Road Surface	DRY

Other Information

Was any foreign vehicle involved in this accident?	NO
Number of vehicles (including own vehicle) involved in the accident	2
Was any body injured in the Accident?	NO
Was any injured conveyed to hospital by ambulance?	NO
Was any other material or property damaged?	YES
I have been approached by unknown person(s) soliciting/offering accident claims assistance.	NO
Number of Passengers (Including Driver)	1

Details of Police Action

Was the accident reported to the police?	NO
If Yes, Please state which Police Station	
Was notice of intended Prosecution given?	NO
If Yes, against whom?	

Circumstances of Accident

REFER TO THE SKETCH PLAN BY DRIVER

Attachment(s)

Are accident photos available for attachment?	YES
Was there any video captured by Car Camera?	YES
Remarks/ Reasons:	WITH OWNER
Was there any audio recorded?	NO

DETAILS OF OTHER VEHICLE PROPERTY 1

Vehicle Registration Number	SHC7123Y
Vehicle Make/Model/Colour	
Details Of Properties	
Vehicle Category	TAXI
Name of Driver	
NRIC/Passport Number	
Contact Number	
Address	
Postcode	
Insurance Company Name	
Nature Of Damage	
No. Of Passenger (Including Driver)	

SKETCH PLAN

IMPORTANT NOTICE

1. Please report correctly the details of the accident to speed up the claims process.
2. This Form must be completed by the Policyholder and/or the Authorised Driver.
3. Information provided must be as truthful and accurate as possible. Any wilful misrepresentation or withholding of material facts may allow insurance companies to repudiate policy liability.
4. The issue and acceptance of this Form by insurance companies is not an admission of policy liability on the part of the insurance companies.
5. Any false reporting may be referred to the Police for investigation.
6. The report will be forwarded by the insurers of the GIA Records Management Centre established by the General Insurance Association of Singapore (GIA) for archiving and that copies of this report will for a fee be made available upon application by interested parties.
7. By the lodgment of this report to the insurers, you hereby consent to the archiving of this report at the centre and to copies of the report being made available aforesaid.
8. **Consent under the Personal Data Protection Act (PDPA)**

I understand, acknowledge, agree and consent that:

- (a) My insurer, my workshop and the General Insurance Association of Singapore ("GIA") may/are permitted to collect, use, disclose and/or process my personal data/personal information set out in this [form] and any other personal information provided by me or possessed by my insurer (collectively the "Personal Information") and disclose and transfer such Personal Information to all insurer(s) who have insured vehicle(s) involved in this accident (all insurer(s) who have insured vehicle(s) involved in this accident shall be collectively referred to as the "Insurers"), the Insurers' lawyers/law firms, the Monetary Authority of Singapore and any relevant government agency/authority (such as the police), for the purpose(s) of:
 - (i) processing, handling and/or dealing with my claims including the settlement of the claims and any necessary investigations relating to the claims;
 - (ii) investigating the accident and/or my claims;
 - (iii) carrying out and/or dealing with my instructions or responding to any enquiries by me;
 - (iv) administering my claims (including the mailing of correspondence, statements, invoices, reports or notices to me, which could involve disclosure of certain personal data about me to bring about delivery of the same as well as on the external cover of envelopes/mail packages); and/or
 - (v) complying with applicable law in administering, processing, handling and/or dealing with my claims. (collectively the "Purposes")
- (b) all insurer(s) who have insured vehicle(s) involved in this accident and the Insurers' lawyers/law firms, may/are permitted to collect, use, disclose and/or process my Personal Information for one or more of the above Purposes; and
- (c) my Personal Information may/can be disclosed by any of the Insurers and/or GIA to their third party service providers or agents (including their lawyers/law firms), which may be sited outside of Singapore, for one or more of the above Purposes.
- (d) my Personal Information will also be collected and used to compile claims history for the purpose of fraud detection, investigation and management in present and all future claims.
- (e) the information so collected under (d) above may be shared / disclosed:
 - (i) to all insurers and/or any other third parties that assist in evaluating, investigating, controlling or managing fraud, regulators, law enforcement and government agencies as reasonably required for the purposes stated, or
 - (ii) for complying with requirements under any regulations, laws or court orders.

Policyholder's Signature
Date & Time:



Driver's Signature
(If driver is not the policyholder)
Date & Time:

Reporting Centre Personnel's Signature
Name:
NRIC/FIN No.:

Sketch Plan Pg. 2

Date of accident: 17/12/18 Time: 12.20PM Location: MARYMOUNT RD TO ~~TO~~ SIN MINC AVE
 My Vehicle A: SQA 5833S Vehicle B: SAC 7123Y Vehicle C: _____

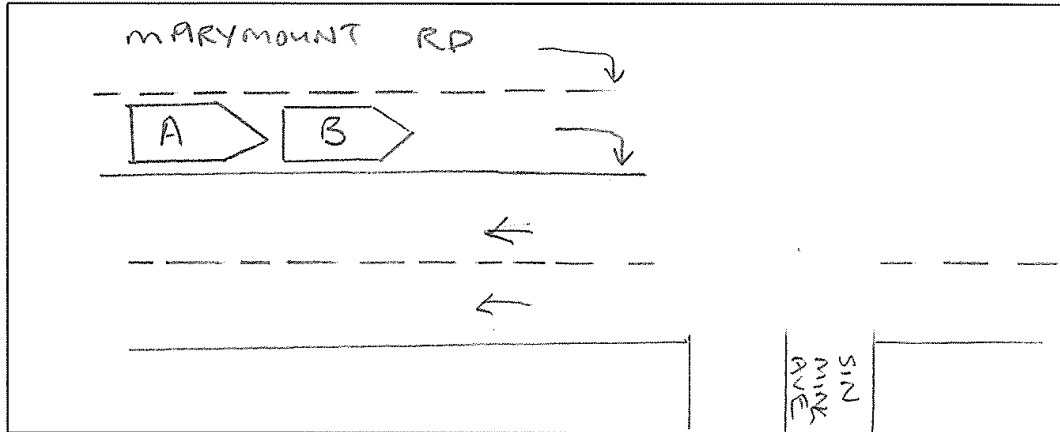
SKETCH PLAN



DESCRIBE CIRCUMSTANCES OF THE ACCIDENT

I WAS BEHIND THE YELLOW CAB AT THE TRAFFIC LIGHT WAITING FOR RED TO TURN GREEN (ABOUT MORE THAN 5 CARS IN FRONT OF TAXI). TAXI MOVED FROM STOP. THEN I ALSO MOVED FROM STOP. THEN TAXI STOPPED BUT I COULD NOT STOP IN TIME AND KNOCKED TAXI REAR.

☒ Claim OD/TP at Ah Lim Motor ☐ Claim OD/TP at other workshop ☐ Reporting Only

Remarks: Please forward a copy of my efile accident report to:

My workshop :

Email address :

& myself :

Email address : myahcb@yahoo.com.sg

Note: Please take note that your insurer have 14 days timeframe for you to submit own damage claim under your own policy. Kindly check with your own insurer for more information.

DECLARATION

I/We declare the foregoing particulars are true in every respect.

Policyholder's Signature

Date & Time:

Driver's Signature

(If driver is not the policyholder)

Date & Time:

18/12/18
9.58am

Reporting Centre Personnel's Signature

Name:

NRIC/FIN No.:



AH LIM MOTOR COMPANY



redefining / insurance

AXA Insurance Pte Ltd
 1800 880 4888 (Within Singapore)
 (65) 6880 4888 (International)
 (65) 6880 4740
 customer.care@axa.com.sg
 www.axa.com.sg

CHANG LAI FONG
 BLK 856B TAMPINES ST 82
 #06-154
 SINGAPORE 522856

Renewal

date
 26/10/2018

your servicing distributor
 JG MOTOR AGENCY / 00871

your servicing distributor contact
 6344 7432

Policy Schedule

Your SmartDrive Comprehensive For Her

Your policy snapshot

Policyholder name	CHANG LAI FONG	Policy number	VA1 / GA287314
Cover	Comprehensive	FIN / NRIC	S1365252Z
Period of Insurance	from 24/11/2018 to 23/11/2019 (both dates inclusive)		

Premium breakdown

Gross Premium after 50% NCD	SGD 1,302.46
Total Discounts	- SGD 69.43
7% GST	SGD 86.31
Final Premium	SGD 1,319.34

Your benefits highlights

(refer to Policy Wording for full terms and conditions)

SmartDrive Comprehensive For Her Benefits

- 24/7 Towing & Transportation in Singapore or Overseas
- Windscreen Replacement with Excess OR Repair your windscreen at your preferred location and get \$50 cash reward with no excess
- Guaranteed Repairs for twelve (12) Months
- Loss or Damage
- Legal Liability
- Medical and dental expenses up to \$1,000 per person for you, your named drivers and your immediate family members
- Daily Transport Allowance of \$50 for a maximum of ten (10) days
- Basic Own Damage Excess Waiver from Third Year if you are accident-free during the first two (2) years.
- Phone assistance and roadside support
- Reimbursement of 110% of your car's market value in the event of total loss due to flood (without Basic Own Damage Excess)

Claim Protector Pack Benefits

- Basic own damage excess waiver
- No Claim Discount Protector

Add-on Benefits

- Personal accident benefit of up to \$ 50,000.00 for you and your named drivers

Vehicle details

Make & Model of Vehicle	HONDA STREAM 2.0	Year of manufacture	2005
Vehicle registration number	SGA5833S	Type of Use	Private use
Body type	MPV	Engine capacity (c.c.)	1998
Seating capacity (excl driver)	6	Engine number	K20A15500919
Off-Peak car	No	Chassis number	JHMRN38705S200971

Insured's Estimated Market Value	Market Value at the time of Loss (including accessories and spare parts)
Limitation to use	As per Certificate of Insurance
Finance Loan Company	Nil

Excess applicable *(refer to Policy Wording for other applicable Excesses)*

Windscreen Excess

Not Applicable

Drivers details

Driver type	Driver name	Date of birth	Driving experience
Main Driver	CHANG LAI FONG	06/08/1959	34 year(s)
Additional Driver	NIGEL GOH KAI HENG	24/08/1993	3 year(s)
Additional Driver	MAURICE GOH CHIN BEE	26/05/1964	18 year(s)
Additional Driver	JULIAN GOH CHOK MENG	08/12/1994	3 year(s)

Additional clauses & endorsements to your policy

Nil

What you should do

- Keep this Policy Schedule as record of insurance cover for your vehicle
- This Schedule should be read in conjunction with the Terms and Conditions of the Policy Wording

AXA Insurance Pte Ltd

This is an auto-generated document and hence no signature is required



redefining / insurance

AXA Insurance Pte Ltd
1000 000 0000 (toll-free Singapore)
001 0000 0000 (international)
001 0000 0000
customerservice@axa.com.sg
www.axa.com.sg

Certificate of Insurance

Additional Endorsement
00011

Motor Vehicles (Third-Party Risk and Compensation) Act, (Chapter 159); Motor Vehicles (Third-Party Risk and Compensation) Rules, 1967; Road Transport Act, 1967 (Malaysia); Motor Vehicles (Third-Party Risk) Rules, 1967 (Singapore)

Policy details

Policyholder name	CHANG LAY FONG	Certificate number	64387334 / 1
Class	Comprehensive	Chassis number	2-8884287082200071
Plate number	For Motor	Engine number	W30A35500019
NCD applicable	50%		
Vehicle registration number	SG458335		
Period of Insurance	from 24/11/2018 to 23/11/2019 (12th Month inclusive)		
Relevant loss company	Nil		

Persons or classes of persons entitled to drive*

- (a) The Policyholder
- (b) Any Named Driver as stated in the Policy:
1. NIGEL GOH KAI HENG
 2. MAURICE GOH CHIN BEE
 3. JULIAN GOH CHOK MEANG
- (c) Any person who is driving on the Policyholder's order or with their permission

Provided that the person driving is permitted in accordance with the licensing or other laws or regulations to drive the Motor Vehicle or has been so permitted and is not disqualified by order of a Court of Law or by reason of any enactment or regulation in that behalf then driving the Motor Vehicle.

Limitation as to use*

Use only for social, domestic and pleasure purposes and for the Policyholder's business.

This policy does not cover - use for hire or reward, racing, pace-making, reliability trial, speed testing, the carriage of goods other than parcels in connection with any trade or business or use for any purpose in connection with motor roads; or when the Motor Car, whether stationary, in use or otherwise, is used on a racing track, circuit, route, course or any other roads by whatever name called that are typically used for racing, pace-making or such similar purposes.

* Limitations rendered inoperative by Section 8 of the Motor Vehicles (Third-Party Risk and Compensation) Act, (Chapter 159) and Section 94 of the Road Transport Act, 1967 (Malaysia) are not to be included under these headings.

EXCESS

Whichever Excess

An Additional Excess is applicable as follows:

1. \$5,500 for unlicensed Authorized Driver
2. \$5,500 for Declared Young and Inexperienced Driver
3. \$15,000 for unlicensed Young and Inexperienced Drivers. This additional excess is reduced to \$50,500 if you have chosen AXA Pleasure Workshops.

Additional clauses & endorsements to your policy

Nil

I/We hereby certify that the policy to which this Certificate relates is issued in accordance with the provision of the Motor Vehicles (Third-Party Risk and Compensation) Act, (Chapter 159) and Part IV of the Road Transport Act, 1967 (Malaysia).

AXA Insurance Pte Ltd

Authorized signatory

Important note

Policyholders are warned that on the sale of a motor vehicle they must surrender the Certificate of Insurance and the Policy to the insurance company. If the Certificate of Insurance has been lost or destroyed a Statutory declaration to that effect must be made. Failure to comply with this obligation is an offence under the Motor Vehicle (Third-Party Risk and Compensation) Act, (Chapter 159).

The Financial Markets Authority requires the provision to be printed but without a specific notice being issued, there would be no penalty under the Financial Markets Authority's misstatements rule.

AXA Insurance Pte Ltd (19990351234)
8 Shenton Way, #24-01 AXA Tower
Singapore 068811
Customer Centre: #91-01

1 of 1

REPUBLIC OF SINGAPORE
IDENTITY CARD NO. **S2561244B**



Name
MAURICE GOH CHIN BEE



Race
CHINESE

Date of Birth
26-05-1964

Sex
M

Country of Birth
MALAYSIA

REPUBLIC OF SINGAPORE **DRIVING LICENCE**

License Number **S2561244B**
Name
MAURICE GOH CHIN BEE

Birth Date: **26 May 1964**
Issue Date: **10 May 2003**

000469174K

96427926.

Owner - S13652527
91592346.

n/c
no injury.
claim - owner.
lax.

8349251



NRIC No. **S2561244B**



Nationality
MALAYSIAN

Blood Group
B+

Date of issue
29-02-2000

APT BLK 856B TAMPINES STREET 82 #06-154
SINGAPORE 522856

NRIC No: **S2561244B** Date: **15/11/2009** No: **6298352**

YOU ARE LICENSED TO DRIVE VEHICLES IN THE FOLLOWING CLASSES

		PASS DATE
Class 2B	Motorcycles not exceeding 200 cc	26 Apr 2001
Class 2A	Motorcycles between 201 cc and 400 cc	26 Apr 2001
Class 2	Motorcycles exceeding 400 cc	26 Apr 2001
Class 3	Motor Cars and Motor Tractors the weight of which unladen does not exceed 2500 kilograms	26 Apr 2001

Licence No: **S2561244B**



NP 428A

Sketch Plan Pg. 7



redefining / insurance

Date: 18/12/18

To: Owner of Vehicle Number: 3 GA 50335

The following has been advised to you via your workshop, Ah Lim Motor Company through their staff, Zila Eileen / Mui Hong.

Please tick the applicable box if you had been advice on the content as seen below:

- ☒ You had been advised by the workshop that in the case that you wish to claim against your own policy, there is a Fourteen (14) days clause whereby the claim must be made within the stipulated timeframe from the day of occurrence.
- ☐ You had been advised by the workshop on the liability and merits of the case accordingly.
- ☒ You had been advised by the workshop on the claims procedure for the type of claim that you will be making due to this accident.
- ☐ There will be delay to your vehicle repair due to the unavailability of spare parts locally and there is no other option except to indent it from overseas.
- ☐ There will be no cancellation/withdrawal of the Own Damage claim once the order of the spare parts have been placed. If you wish to cancel/withdraw the claim, you shall bear all costs, expenses &/or related charges incurred directly &/or indirectly to the procurement of the spare parts.
- ☐ The estimated waiting time for the spare parts to arrive is _____. The estimated arrival time does not include the repair period.
- ☐ You will be driving the vehicle out despite being advised by the workshop mechanic/personnel that the vehicle may not be road worthy.
- ☒ For vehicles below Three (3) years old, your Insurance Company will use only genuine original parts to repair your vehicle.
- For vehicles above Three (3) years old, your Insurance Company will be carrying out repairs using **any combination** of genuine original parts and/or original equipment manufacturer (OEM) parts.
- ☒ You had been advised by the workshop of the Twelve (12) months warranty for Own Damage repairs on workmanship related to the accident.
- ☐ For vehicles that are under warranty with a local distributor, you have been advised by the workshop to check with your local distributor on any effect to your warranty prior to making this Own Damage claim.
- ☒ Others Van on garage

Signed and acknowledge by:

Mau Pect.

Name and signature of policyholder/authorised driver

2/12

Name and signature of workshop personnel including company stamp



Accident Photo



Accident Photo



Accident Photo



Accident Photo



Driving License



Accident Photo



Accident Photo



Accident Photo



Accident Photo



Accident Photo



Accident Photo



Accident Photo



Accident Photo



Accident Photo



Accident Photo



Accident Photo



Accident Photo

