

NATIONAL Assessment Centre Services

Date In: 18/12/18	Job description	Date & Time Completed	Done by
Ref No: NA/DAZ/18022686/13	SAS e-filing		
Veh No: 5CB1451K	E-mail (within 8hrs, AIC 2hrs)		
D.O.A: 18/12/18 0730	i-Motor Claim Form		
OD <input checked="" type="checkbox"/> TP Reporting Only	i-Motor W/O (Within: OD 2hrs, TP 4hrs)		
	i-Photo Uploaded		
TP Insurer:	Assessment/Survey Report		
	Ass't Report by Fax / Hand to Owner/Wksp		

Preferred Wksp / INC Assign Wksp / QW: (VISION AUTOWORK Tel: Fax:)

TP Particulars:	Veh No: 5HC82475	INC () / Non-INC ()
Owner / Driver: ()	Tel: ()	
Policy No: ()	Period: ()	Cover Type: ()
Confirmed by: () Date: Time: ()		
Insured/Driver Liability: () % [Note-Est. Status (WO): N: 0-20%; P: 21-79%; F: 80-100%]		
Year of Registration: () Warranty: YES () / NO ()		
Excess: (\$) Loading: \$1,000 () / \$2,000 ()		

General Remarks:-

() Walk-In Customer: Customer's information strictly Confidential & Strictly NO refer of repairer.

() Total Loss Case: to e-mail Insurer URGENTLY.

Drive-In () / Towed-In (); Invoice: YES () / NO (); Towing Co. ()

Remarks:- (INC hotline: 6788 6616)	Date & Time Completed	Done by
1) Apply for Transport Allowance () / Courtesy Car ()		
2) QC Check / Post Repair Inspection ()		
3) Upload Resurvey Photo [Repair Cost > \$3000] ()		

Injury: _____

Date/Time	Actions

NA1808335	Invoice Preparation Checklist	Ant (\$) 1st Bill	Ant (\$) Add Bill
Claimant's Particulars :-	1) AR: Accident Reporting (\$30);		
Driver/Owner:	2) DA: Damage Assessment (\$100); INC (\$80)		
Contact No:	3) TF: Towing Fee \$40/\$45		
Damaged Portion:	4) FT: Follow-Through Survey \$120		
QC Checked by (Engr-In-Charge):	5) FT: Follow-Through Survey (Resurvey) \$30		
Auditors' Comments :-	For claiming against INC Only (wef 10 Jan 2005)		
Cat. 1:	6) TR: Re-inspection \$75		
Cat. 2/3:	7) N1: Idac DA + SMRT Survey \$160		
	8) NTUC Additional Services:-		
	OD*		
	*N5: Courtesy Car / Tpt Allowance \$5		
	*N6: Repair Co-ordination \$10		
	*N7: Post Repair Inspection \$25		
	*N8: DV / Collect Excess Coordination \$5		
	TP (N11): TP (Non INC) against INC \$20		
	9) N12: Idac Mobile \$30		
	Invoice dated	Fee Charged	
	Invoice dated	Fee Charged	

SINGAPORE ACCIDENT STATEMENT

IMPORTANT NOTICE

1. Please report correctly the details of the accident to speed up the claims process.
2. This Form must be completed by the Policyholder and/or the Authorised Driver.
3. Information provided must be as truthful and accurate as possible. Any wilful misrepresentation or withholding of material facts may allow insurance companies to repudiate policy liability.
4. The issue and acceptance of this Form by insurance companies is not an admission of policy liability on the part of the insurance companies.
5. Any false reporting may be referred to the Police for investigation.
6. This report will be forwarded by the insurers of the GIA Records Management Centre established by the General Insurance Association of Singapore (GIA) for archiving and that copies of this report will, for a fee, be made available upon application by interested parties.
7. By the lodgement of this report to the insurers, you hereby consent to the archiving of this report at the centre and to copies of the report being made available aforesaid.

ACCIDENT STATEMENT	
Date Of Report	18/12/2018 15:25
Date Of Accident	18/12/2018 07:30
Exact Location Of Accident	SLIP RD OF JLN BOON LAY TWDS AYE(CITY)
Country/State of Loss	SINGAPORE
DETAILS OF OWN VEHICLE	
Vehicle Registration Number	SLB1481K
Insured/Policyholder	
Name Of Registered Owner	THAM,WENG FATT
NRIC No	S7116019Z
Email Address	TWFATT@GMAIL.COM
Mobile Phone No	(LOCAL) +65-92311217
Alternative Phone No	OTHERS-92311217
Vehicle Particulars	
Manufacturer	CHEVROLET
Model	CRUZE
Exact Purpose for which vehicle was being used at time of accident	PRIVATE USE
Are you claiming under your own insurance policy for repair to your vehicle?	NO
If No, Please state action to be taken	THIRD PARTY
Vehicle Category	PRIVATE CAR
Insurance Company	
Name of Insurance Company	DIRECT ASIA INSURANCE (SINGAPORE) PTE LTD
Type Of Coverage	COMPREHENSIVE
Fleet Policy	NO
Policy Number	MT/00454983
Cover Note Number	
Driver	
Name of Driver	THAM,WENG FATT
NRIC No	S7116019Z
Date Of Birth	03/05/1971
Occupation	INDOOR
Date Of Driving Pass	04/11/1994
Driving Experience	24 YEARS AND 1 MONTH
Gender	MALE
Mobile Number	(LOCAL) +65-92311217
Fax Number	
Contact Number	OTHERS-92311217
Email Address	TWFATT@GMAIL.COM

Address	BLK 412 JURONG WEST ST 81 #04-168
Postcode	640812
Was driver an employee of the Insured's Company	NO
If No, Relationship of the Driver with the Insured	OWNER
Vehicle Registration Number of Driver's Own Vehicle	-
	-
	-
Insurance Company of Driver's Own Vehicle	-
	-
	-

General Information of the Accident

Type Of Accident	COLLISION - HEAD TO REAR
Weather Conditions	CLEAR
Road Surface	DRY

Other Information

Was any foreign vehicle involved in this accident?	NO
Number of vehicles (including own vehicle) involved in the accident	2
Was any body injured in the Accident?	YES
Was any injured conveyed to hospital by ambulance?	NO
Was any other material or property damaged?	YES
I have been approached by unknown person(s) soliciting/offering accident claims assistance.	NO
Number of Passengers (Including Driver)	1

Details of Police Action

Was the accident reported to the police?	NO
If Yes, Please state which Police Station	
Was notice of intended Prosecution given?	NO
If Yes, against whom?	

Circumstances of Accident

PLS REFER TO THE ATTACHED STATEMENT.

Attachment(s)

Are accident photos available for attachment?	YES
Was there any video captured by Car Camera?	YES
Remarks/ Reasons:	WITH WORKSHOP
Was there any audio recorded?	NO

DETAILS OF OTHER VEHICLE PROPERTY 1

Vehicle Registration Number	SHC8247S
Vehicle Make/Model/Colour	
Details Of Properties	
Vehicle Category	TAXI
Name of Driver	
NRIC/Passport Number	
Contact Number	
Address	
Postcode	
Insurance Company Name	
Nature Of Damage	
No. Of Passenger (Including Driver)	

DETAILS OF INJURED PERSON 1

Name	THAM,WENG FATT
Approximate Age	
Injuries Sustain	BODY
Injured person in which vehicle?	SLB1481K
Were seat belts worn?	YES
Was this injured conveyed to hospital by ambulance?	NO
Address	
Postcode	

SKETCH PLAN

IMPORTANT NOTICE

1. Please report **correctly** the details of the accident to speed up the claims process.
2. This Form must be **completed by the Policyholder and/or the Authorised Driver**.
3. Information provided must be as **truthful and accurate as possible**. Any wilful misrepresentation or withholding of material facts may allow insurance companies to **repudiate policy liability**.
4. The issue and acceptance of this Form by insurance companies is not an admission of policy liability on the part of the insurance companies.
5. **Any false reporting may be referred to the Police for investigation.**
6. The report will be forwarded by the insurers of the GIA Records Management Centre established by the General Insurance Association of Singapore (GIA) for archiving and that copies of this report will for a fee be made available upon application by interested parties.
7. By the lodgment of this report to the insurers, you hereby consent to the archiving of this report at the centre and to copies of the report being made available aforesaid.
8. **Consent under the Personal Data Protection Act (PDPA)**

I understand, acknowledge, agree and consent that:

- (a) My insurer, my workshop and the General Insurance Association of Singapore ("GIA") may/are permitted to collect, use, disclose and/or process my personal data/personal information set out in this [form] and any other personal information provided by me or possessed by my insurer (collectively the "**Personal Information**") and disclose and transfer such Personal Information to all insurer(s) who have insured vehicle(s) involved in this accident (all insurer(s) who have insured vehicle(s) involved in this accident shall be collectively referred to as the "**Insurers**"), the Insurers' lawyers/law firms, the Monetary Authority of Singapore and any relevant government agency/authority (such as the police), for the purpose(s) of:
 - (i) processing, handling and/or dealing with my claims including the settlement of the claims and any necessary investigations relating to the claims;
 - (ii) investigating the accident and/or my claims;
 - (iii) carrying out and/or dealing with my instructions or responding to any enquiries by me;
 - (iv) administering my claims (including the mailing of correspondence, statements, invoices, reports or notices to me, which could involve disclosure of certain personal data about me to bring about delivery of the same as well as on the external cover of envelopes/mail packages); and/or
 - (v) complying with applicable law in administering, processing, handling and/or dealing with my claims.(collectively the "**Purposes**")
- (b) all insurer(s) who have insured vehicle(s) involved in this accident and the Insurers' lawyers/law firms, may/are permitted to collect, use, disclose and/or process my Personal Information for one or more of the above Purposes; and
- (c) my Personal Information may/can be disclosed by any of the Insurers and/or GIA to their third party service providers or agents(including their lawyers/law firms), which may be sited outside of Singapore, for one or more of the above Purposes.
- (d) my Personal Information will also be collected and used to compile claims history for the purpose of fraud detection, investigation and management in present and all future claims.
- (e) the information so collected under (d) above may be shared / disclosed:
 - (i) to all insurers and/or any other third parties that assist in evaluating, investigating, controlling or managing fraud, regulators, law enforcement and government agencies as reasonably required for the purposes stated, or
 - (ii) for complying with requirements under any regulations, laws or court orders.

Policyholder's Signature
Date & Time:

Driver's Signature
(If driver is not the policyholder)
Date & Time:

18/12/18

Reporting Centre Personnel's Signature
Name:
NRIC/FIN No.:

SKETCH PLAN

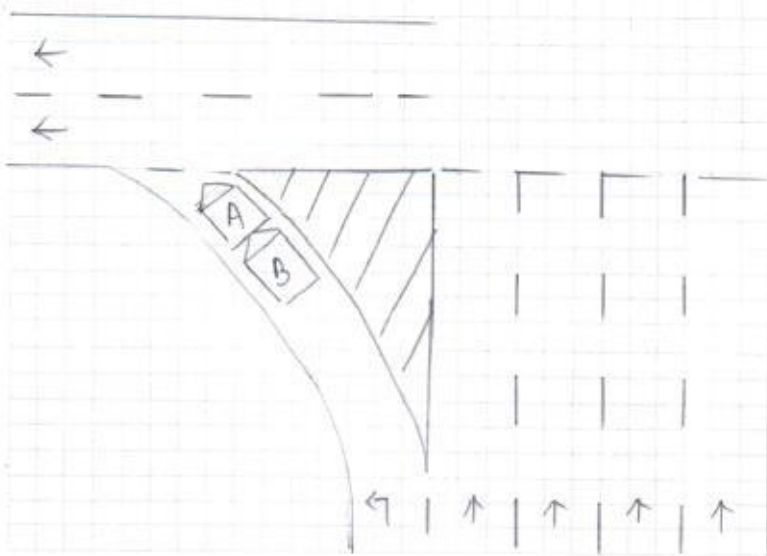

A = SLB1481K

B = SHC8247J

Slip Road of
Jalan Boon Lay
towards AYE (city)

DESCRIBE CIRCUMSTANCES OF THE ACCIDENT

Refer to attach

DECLARATION

I/We declare the foregoing particulars are true in every respect.

Policyholder's Signature
Date & Time:

Driver's Signature
(If driver is not the policyholder)
Date & Time:

 18/12/18
Reporting Centre Personnel's Signature
Name:
NRIC/FIN No.:

On 18.12.18 at about 07:30 hours along Slip Road of Jalan Boon Lay towards AYE (City). I was slow moving straight along the above mentioned slip road, when I was about to stop, to check the oncoming traffic, suddenly I heard a loud bang from behind. When I alighted I realised it was vehicle (B) had hit onto rear portion of my vehicle (A).

Vehicle (A): SLB 1481K

Vehicle (B): SHC 8247S

A handwritten signature in blue ink, appearing to be 'Khan' or similar, written in a cursive style.

SINGAPORE ACCIDENT STATEMENT

Accident Date:	18/12/2018	Time:	07:30	(hh:mm) 24 hr format
Location	Slip Road of Jalan Boon Lay towards AYE (city).			
Vehicle Number	SLB 1481K			
Insured Name	Tham Weng Fatt			
NRIC / FIN	S7116019Z	Contact Number	92311217	
Make	Chevrolet	Model	Cruze.	
Are you claiming under your own insurance policy for repair to your vehicle?				
() Yes If No, Pls select: (<input checked="" type="checkbox"/>) Third Party () Reporting				
Insurance Company	Direct Asia			
Type of Policy (<input checked="" type="checkbox"/>) Comprehensive () Third Party Fire & Theft () TP Only				
Policy Number	MT/00454983			
Name of Driver	(<input checked="" type="checkbox"/>) Same as Insured			
NRIC / FIN	Contact Number			
Date of Birth	03/05/1971			
Driving Pass Date	04/11/1994			
Occupation (<input checked="" type="checkbox"/>) Indoor () Outdoor				
Gender (<input checked="" type="checkbox"/>) Male () Female				
Email Address	twfatt@pmu1.com		() NO EMAIL	
Address of Driver	BLK 812 Jurong West Street 91 #04-168 ST 640812			
Was driver an employee of the Insured's Company? () Yes (<input checked="" type="checkbox"/>) No				
If No, Relationship of the Driver with the Insured				
(<input checked="" type="checkbox"/>) Owner () Spouse () Friend () Relative () Children () Sibling				
Does the Driver Own Any Other Vehicle? () Yes () No				
If Yes, Vehicle Registration Number of Driver's Own Vehicle				
Insurance Company of Driver's Own Vehicle				
Weather Conditions (<input checked="" type="checkbox"/>) Clear () Raining () Others				
Road Surface (<input checked="" type="checkbox"/>) Dry () Wet () Others				
Was any foreign vehicle involved in this accident? () Yes (<input checked="" type="checkbox"/>) No				
Was anybody injured in the accident? (<input checked="" type="checkbox"/>) Yes () No				
If yes, injured detail Tham Weng Fatt Body Pain.				
Was there any video captured by Car Camera? (<input checked="" type="checkbox"/>) Yes () No				
Was the Accident reported to the Police? () Yes (<input checked="" type="checkbox"/>) No If yes attach police report				
DETAILS OF 3 rd party		Name / Nric		Contact
Veh B	SHC 8247S			
Veh C				
Veh D				
Veh E				
Veh F				

Driver Only.

REPUBLIC OF SINGAPORE

IDENTITY CARD NO. S7116019Z



THAM WENG FATT
(TAN RONGFA)

譚榮發

CHINESE

03-05-1971 M

SINGAPORE

SLB1481K

owner & driver



2145294



NRIC No. S7116019Z

Blood Group: B+ Date of issue: 18-06-1994

APT BLK 812 JURONG WEST STREET 81 #04-168
SINGAPORE 640812

NRIC No. S7116019Z

Date: 29-05-2001 No: 4026317



S7116019Z

Other D driver

YOU ARE LICENSED TO DRIVE VEHICLES IN THE FOLLOWING CLASS(ES)

		EFFECTIVE DATE
Class 3	Motor cars with unladen weight \leq 3000kg with \leq 7 passengers, exclusive of driver; and other motor vehicles with unladen weight \leq 2500kg	04 Nov 1994

NP 428A





Contact us at
Hotline: (65) 6532 2888
E-mail: CustomerService@DirectAsia.com

CERTIFICATE OF INSURANCE

Motor Vehicles (Third-Party Risks and Compensation) Act (Chapter 189) (Singapore) (the "Act")
Motor Vehicles (Third-Party Risks and Compensation) Rules, 1960 (Singapore)
Road Transport Act, 1987 (Malaysia)
Motor Vehicles (Third-Party Risks) Rules, 1959 (Malaysia)

This document forms part of your contract with us and should be read together with your Policy Schedule and your Policy Details. Do let us know if any of the details shown here need to be amended or updated.

Certificate No.	: MT/00454983
Type of Coverage / Driver Plan	: Car Comprehensive (Value Plan)
1) Vehicle Registration No.	: SLB1481K
Chassis No.	: KL1JA69E9GK336424
2) Name of Policy Holder	: Tham, Weng Fatt
3) Effective Date / Time of Commencement of Insurance for the Purpose of the Act	: 29/03/2018 00:00
4) Date/Time of Expiry of Insurance	: 28/03/2019 23:59
5) Persons or Classes of Persons Entitled to Drive	
(a) The Insured	
(b) Any person who is named on the policy who is driving on the Insured's order or with his permission.	
The person driving must have a valid driving licence to drive in Singapore and must not be under suspension or disqualification from driving.	
6) Limitations as to use*	
Use only for private purposes, in accordance with the declared car usage stated on your Policy Schedule. The policy does not cover use for hire or reward, tuition, driving test, racing, pace-making, reliability trials, speed tests, the carriage of goods for payment or for any purpose in connection with the motor trade business.	
*Limitations rendered inoperative by Section 8 of the Act and Section 95 of the Road Transport Act, 1987 (Malaysia), are not to be included under this heading.	
Sum Insured	: Market Value
Own Damage Excess	: S\$ 600.00 (before any applicable GST)
Windscreen Excess	: S\$ 100.00 (before any applicable GST)
Choice of workshop	: DirectAsia approved workshops
Finance company / Hire Purchase	:
Main driver	: Tham, Weng Fatt
Named driver	: None
Important Note: This policy is on a named driver basis. Any unnamed drivers will not be covered.	

I/We hereby certify that the Policy to which this Certificate relates is issued in accordance with the provisions of the Motor Vehicles (Third-Party Risks and Compensation) Act (Chapter 189) and the Road Transport Act, 1987 (Malaysia).

Issued on: 04/04/2018

Direct Asia Insurance (Singapore) Pte. Ltd.

Edip Okur
Chief Underwriting Officer

Direct Asia Insurance (Singapore) Pte Ltd
88 South Bridge Road Singapore 058716
www.DirectAsia.com

Company Registration: 20982261G

14-1-201