

## SINGAPORE ACCIDENT STATEMENT

### IMPORTANT NOTICE

1. Please report correctly the details of the accident to speed up the claims process.
2. This Form must be completed by the Policyholder and/or the Authorised Driver.
3. Information provided must be as truthful and accurate as possible. Any wilful misrepresentation or withholding of material facts may allow insurance companies to repudiate policy liability.
4. The issue and acceptance of this Form by insurance companies is not an admission of policy liability on the part of the insurance companies.
5. **Any false reporting may be referred to the Police for investigation.**
6. This report will be forwarded by the insurers of the GIA Records Management Centre established by the General Insurance Association of Singapore (GIA) for archiving and that copies of this report will, for a fee, be made available upon application by interested parties.
7. By the lodgement of this report to the insurers, you hereby consent to the archiving of this report at the centre and to copies of the report being made available aforesaid.

### ACCIDENT STATEMENT

Date Of Report	18/12/2018 11:35
Date Of Accident	12/12/2018 22:10
Exact Location Of Accident	PIE(TUAS) ON LANE 4 TURNING INTO BKE
Country/State of Loss	SINGAPORE

### DETAILS OF OWN VEHICLE

Vehicle Registration Number	SJY8731X
<b>Insured/Policyholder</b>	
Name Of Registered Owner	CHONG LAI YIN
NRIC No	S1681411C
Email Address	CHONGLAIYIN2193@GMAIL.COM
Mobile Phone No	(LOCAL) +65-96300932
Alternative Phone No	OTHERS-97350038

### Vehicle Particulars

Manufacturer	HYUNDAI
Model	SANTA FE
Exact Purpose for which vehicle was being used at time of accident	PRIVATE USE
Are you claiming under your own insurance policy for repair to your vehicle?	NO
If No, Please state action to be taken	REPORTING ONLY
Vehicle Category	PRIVATE CAR

### Insurance Company

Name of Insurance Company	MSIG INSURANCE (SINGAPORE) PTE. LTD.
Type Of Coverage	COMPREHENSIVE
Fleet Policy	NO
Policy Number	A 27390900 QMY
Cover Note Number	

### Driver

Name of Driver	NELSON NG CHIP CHUAN
NRIC No	S1564566J
Date Of Birth	07/06/1962
Occupation	INDOOR
Date Of Driving Pass	29/07/1980
Driving Experience	38 YEARS AND 4 MONTHS
Gender	MALE
Mobile Number	(LOCAL) +65-97350038
Fax Number	
Contact Number	
Email Address	NELSONNG@SINGNET.COM.SG

Address	BLK 640 CHOA CHU KANG ST 64 #06-03
Postcode	680640
Was driver an employee of the Insured's Company	NO
If No, Relationship of the Driver with the Insured	SPOUSE
Vehicle Registration Number of Driver's Own Vehicle	- - -
Insurance Company of Driver's Own Vehicle	- - -

#### General Information of the Accident

Type Of Accident	COLLISION - HEAD TO REAR
Weather Conditions	CLEAR
Road Surface	DRY

#### Other Information

Was any foreign vehicle involved in this accident?	NO
Number of vehicles (including own vehicle) involved in the accident	2
Was any body injured in the Accident?	NO
Was any injured conveyed to hospital by ambulance?	NO
Was any other material or property damaged?	YES
I have been approached by unknown person(s) soliciting/offering accident claims assistance.	NO
Number of Passengers (Including Driver)	1

#### Details of Police Action

Was the accident reported to the police?	YES
If Yes, Please state which Police Station	
Police Station Name	CHOA CHU KANG NPC
Police Station Address	<b>ROAD:</b> 20 CHOA CHU KANG ST 52 #01-02 , <b>POSTCODE:</b> 689286 , <b>COUNTRY:</b> SINGAPORE
Police Station Contact	<b>TEL NO:</b> - <b>FAX NO:</b>
Was notice of intended Prosecution given?	NO
If Yes, against whom?	

#### Circumstances of Accident

PLS REFER TO THE POLICE REPORT: T/20181213/2009 & T/20181213/2151

#### Attachment(s)

Are accident photos available for attachment?	YES
Was there any video captured by Car Camera?	NO
Was there any audio recorded?	NO

#### DETAILS OF OTHER VEHICLE PROPERTY 1

Vehicle Registration Number	SLA966R
Vehicle Make/Model/Colour	
Details Of Properties	
Vehicle Category	PRIVATE CAR
Name of Driver	MS SHIRLEY TAN
NRIC/Passport Number	S8875833A
Contact Number	88227688
Address	
Postcode	
Insurance Company Name	

Nature Of Damage  
No. Of Passenger (Including Driver)

## Accident Sketch Plan

### SKETCH PLAN

#### IMPORTANT NOTICE

1. Please report correctly the details of the accident to speed up the claims process.
2. This Form must be completed by the Policyholder and/or the Authorised Driver.
3. Information provided must be as truthful and accurate as possible. Any wilful misrepresentation or withholding of material facts may allow insurance companies to repudiate policy liability.
4. The issue and acceptance of this Form by insurance companies is not an admission of policy liability on the part of the insurance companies.
5. Any false reporting may be referred to the Police for investigation.
6. The report will be forwarded by the insurers of the GIA Records Management Centre established by the General Insurance Association of Singapore (GIA) for archiving and that copies of this report will for a fee be made available upon application by interested parties.
7. By the lodgment of this report to the insurers, you hereby consent to the archiving of this report at the centre and to copies of the report being made available aforesaid.
8. **Consent under the Personal Data Protection Act (PDPA)**

I understand, acknowledge, agree and consent that:

- (a) My insurer, my workshop and the General Insurance Association of Singapore ("GIA") may/are permitted to collect, use, disclose and/or process my personal data/personal information set out in this [form] and any other personal information provided by me or possessed by my insurer (collectively the "Personal Information") and disclose and transfer such Personal Information to all insurer(s) who have insured vehicle(s) involved in this accident (all insurer(s) who have insured vehicle(s) involved in this accident shall be collectively referred to as the "Insurers"), the Insurers' lawyers/law firms, the Monetary Authority of Singapore and any relevant government agency/authority (such as the police), for the purpose(s) of:
  - (i) processing, handling and/or dealing with my claims including the settlement of the claims and any necessary investigations relating to the claims;
  - (ii) investigating the accident and/or my claims;
  - (iii) carrying out and/or dealing with my instructions or responding to any enquiries by me;
  - (iv) administering my claims (including the mailing of correspondence, statements, invoices, reports or notices to me, which could involve disclosure of certain personal data about me to bring about delivery of the same as well as on the external cover of envelopes/mail packages); and/or
  - (v) complying with applicable law in administering, processing, handling and/or dealing with my claims (collectively the "Purposes")
- (b) all insurer(s) who have insured vehicle(s) involved in this accident and the Insurers' lawyers/law firms, may/are permitted to collect, use, disclose and/or process my Personal Information for one or more of the above Purposes; and
- (c) my Personal Information may/can be disclosed by any of the Insurers and/or GIA to their third party service providers or agents (including their lawyers/law firms), which may be sited outside of Singapore, for one or more of the above Purposes.
- (d) my Personal Information will also be collected and used to compile claims history for the purpose of fraud detection, investigation and management in present and all future claims.
- (e) the information so collected under (d) above may be shared / disclosed:
  - (i) to all insurers and/or any other third parties that assist in evaluating, investigating, controlling or managing fraud, regulators, law enforcement and government agencies as reasonably required for the purposes stated, or
  - (ii) for complying with requirements under any regulations, laws or court orders.

  
Policyholder's Signature  
Date & Time: 18/12/2018

  
Driver's Signature  
(If driver is not the policyholder)  
Date & Time: 18/12/2018

  
Reporting Centre Personnel's Signature  
Name:  
NRIC/FIN No.:

# Accident Sketch Plan

## SKETCH PLAN

A - SJYP731X

B - SLA966R

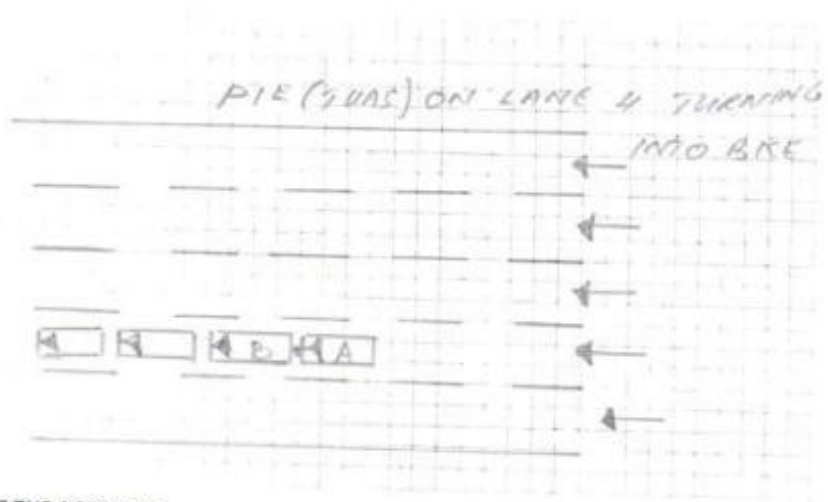

## DESCRIBE CIRCUMSTANCES OF THE ACCIDENT

Pls refer to the police report: T/2018/1212/2009  
T/2018/1213/2151

## DECLARATION

I/We declare the foregoing particulars are true in every respect.

*[Signature]*

Policyholder's Signature

Date & Time: 18/12/2018

*[Signature]*

Driver's Signature

(If driver is not the policyholder)

Date & Time:

18/12/2018

*[Signature]* 18/12/18

Reporting Centre Personnel's Signature

Name:

NRIC/FIN No.:

## Individual Statement



**SINGAPORE  
POLICE FORCE**



T/20181213/2009

Police Station Of Origin:  
Traffic Police  
10 Ubi Avenue 3 SINGAPORE 408865  
Tel No: 65470000

2 of 3

Report No. T/20181213/2009

### CONTINUATION OF REPORT

Details of Vehicle Involved						
Vehicle No.	Type	Make	Model	Color	Condition	No of Passenger
SLA966R	Car	BMW	318i SEDAN LED NAV	White	Slightly Damaged	1

### **Brief Details.**

ON THE ABOVE MENTIONED DATE TIME AND LOCATION  
I WAS TRAVELLING ALONG THE MENTIONED LOCATION. I WAS TRAVELLING BEHIND THE BMW  
DRIVER BY THE NAME OF 'SHIRLEY TAN', S8878833A. HER VEHICLE SUDDENLY CAME TO A  
HALT. UPON NOTICING THIS, I ALSO APPLIED BRAKE AND MANAGE TO MORE OR LESS  
STOPPED MY VEHICLE. HOWEVER, IT WAS AT THAT MOMENT, A LORRY FROM MY REAR,  
COLLIDED ONTO MY VEHICLE. THIS CAUSED INVOLUNTARY MOTION AND JERKED MY VEHICLE  
FORWARD AND THENCE, MY VEHICLE HAD A SLIGHT BUMP ONTO THE VEHICLE INFRONT OF  
ME.



## Individual Statement



**SINGAPORE  
POLICE FORCE**



T/20181213/2151

Police Station Of Origin:  
Choa Chu Kang N.P.C  
20 Choa Chu Kang Street 52 #01-02  
SINGAPORE 689286  
Tel No: 1800-7659999

2 of 3

Report No. T/20181213/2151

### CONTINUATION OF REPORT

#### Brief Details.

I am lodging this amendment report reference report number T/20181213/2009 under the instruction of IO Yazid. On the above mentioned date, time and location, I was travelling along the above mentioned location around 70 km/h when the car in front (SLA966R) suddenly came to a halt. I managed to brake hard and momentarily stopped but unfortunately, my car rolled ahead a little and lightly bumped into the front car. It was a light knock (a kiss on the front car bumper). I came down and examined the minor accident. The front car (SLA966R) was driven by a certain lady (Ms Shirley Tan - S8878833A) and we exchanged details.

**Accident Photo**





**Accident Photo**



Accident Photo



Accident Photo





Accident Photo



Accident Photo



Accident Photo





Accident Photo





Accident Photo

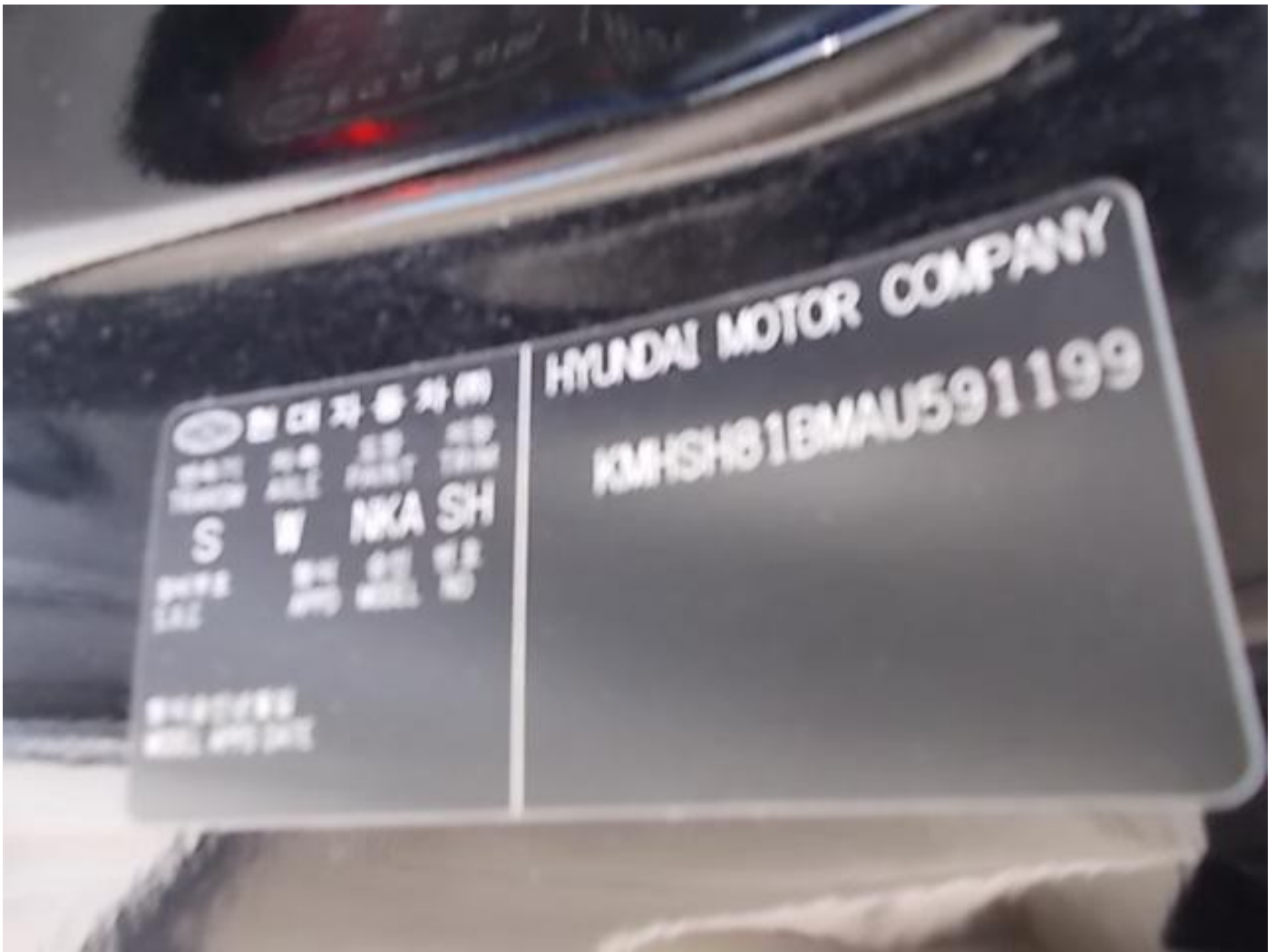

# Police Report



**SINGAPORE  
POLICE FORCE**



T/20181213/2009

Police Station Of Origin:  
Traffic Police  
10 Ubi Avenue 3 SINGAPORE 408966  
Tel No: 65470000

1 of 3

Report No. T/20181213/2009

## REPORT OF A TRAFFIC ACCIDENT

Date/Time Report Made: 13/12/2018 02:12	Video Report No.:	Station Diary No.:
--	-------------------	--------------------

### Informant's Particulars

Name of Informant: NELSON NG CHIP CHUAN			Address: APT BLK 640 CHOA CHU KANG STREET 64 #06-03 SINGAPORE 680640		
ID Type / ID No.: NRIC NO / S1564566J			Contact No.: Home/Office: Mobile: 97350038		
Nationality: SINGAPORE CITIZEN			Email:		
Sex: Male	Age: 56	Date of Birth: 07/06/1962	Type of Informant: Driver		
Race: Chinese			Language:	Institution / School Name:	
Occupation: Retiree			Driving Licence Information: Class: 3		Date of Expiry:

### General Information of the Accident

General Information on the Accident				
Type of Accident:	Injury Attended by Police	Drink Drive: No	Date/Time of Accident: 12/12/2018 22:10	Type of Location: Straight Road
Location: Along Road 1 PAN ISLAND EXPRESSWAY				
GOING TOWARDS TUAS, ON LANE 4, TURNING INTO BKE				
Weather: Clear		Road Surface: Dry	Road Speed Limit:	
Traffic Flow: One Way		Traffic Control: Not Controlled	Traffic Volume: Heavy	
Type of Collision: Between Moving Vehicles - Head To Rear			Anyone conveyed by ambulance: Yes	

### Details of Vehicle Involved

Vehicle No.	Type	Make	Model	Color	Condition	No of Passenger
GBG7101K	Car	NISSAN	CABSTAR 3.0 5M/T ABS 2DR 2WD EURO 5	Silver	Slightly Damaged	0
SJY8731X	Car	HYUNDAI	CM SANTA FE 2.4L ABS D/AB 2WD 5DR	Black	Slightly Damaged	0

## Police Report



**SINGAPORE  
POLICE FORCE**



T/20181213/2009

Police Station Of Origin:  
Traffic Police  
10 Ubi Avenue 3 SINGAPORE 408865  
Tel No: 65470000

2 of 3

Report No. T/20181213/2009

### CONTINUATION OF REPORT

#### Details of Vehicle Involved

Vehicle No.	Type	Make	Model	Color	Condition	No of Passenger
SLA966R	Car	BMW	318i SEDAN LED NAV	White	Slightly Damaged	1

#### Brief Details:

ON THE ABOVE MENTIONED DATE TIME AND LOCATION  
I WAS TRAVELLING ALONG THE MENTIONED LOCATION. I WAS TRAVELLING BEHIND THE BMW  
DRIVER BY THE NAME OF 'SHIRLEY TAN', S8878833A. HER VEHICLE SUDDENLY CAME TO A  
HALT. UPON NOTICING THIS, I ALSO APPLIED BRAKE AND MANAGE TO MORE OR LESS  
STOPPED MY VEHICLE. HOWEVER, IT WAS AT THAT MOMENT, A LORRY FROM MY REAR,  
COLLIDED ONTO MY VEHICLE. THIS CAUSED INVOLUNTARY MOTION AND JERKED MY VEHICLE  
FORWARD AND THENCE, MY VEHICLE HAD A SLIGHT BUMP ONTO THE VEHICLE INFRONT OF  
ME.

## Police Report



**SINGAPORE  
POLICE FORCE**



T/20181213/2009

Police Station Of Origin:  
Traffic Police  
10 Ubi Avenue 3 SINGAPORE 408865  
Tel No: 65470000

3 of 3

Report No. T/20181213/2009

### CONTINUATION OF REPORT

#### Sketch Plan

Informant is not able to provide sketch plan

**IMPORTANT:** Please attach a copy of your vehicle's Insurance Certificate to this report. If you don't have the certificate with you now, please fax a copy to 65474885 stating the report number as reference.

Signature Of Officer Recording The Report:  
TP /  
NG JIN SHENG

Signature Of Informant:

Signature Of Interpreter:  
Not applicable

Date/Time:  
13/12/2018 02:12

Officer In Charge Of Case:  
TP / GIT /  
Sr Staff Sgt SYED ZAYID MUHAMMAD BIN  
SYED ABDUL WAHID ALHINDUAN  
Contact No: 65476394

Classification Of Case:

Authentication Stamp  
NP188

# Police Report



**SINGAPORE  
POLICE FORCE**



T/20181213/2151

Police Station Of Origin:  
Choa Chu Kang N.P.C  
20 Choa Chu Kang Street 52 #01-02  
SINGAPORE 689286  
Tel No: 1800-7659999

1 of 3

Report No. T/20181213/2151

## REPORT OF A TRAFFIC ACCIDENT

Date/Time Report Made: 13/12/2018 22:09	Video Report No.: T/20181213/2009	Station Diary No.: 128
--	--------------------------------------	---------------------------

### Informant's Particulars

Name of Informant: NELSON NG CHIP CHUAN			Address: APT BLK 840 CHOA CHU KANG STREET 64 #06-03 SINGAPORE 680840		
ID Type / ID No.: NRIC NO / S1564588J			Contact No : Home/Office: Mobile: 97350038		
Nationality: SINGAPORE CITIZEN			Email:		
Sex: Male	Age: 56	Date of Birth: 07/06/1982	Type of Informant: Driver		
Race: Chinese			Language:		Institution / School Name:
Occupation: Retiree			Driving Licence Information: Class: 3 Date of Expiry:		

### General Information of the Accident

Type of Accident:	Injury Attended by Police	Drink Drive: No	Date/Time of Accident: 12/12/2018 22:10	Type of Location: Straight Road
Location: Along Road 1: PAN ISLAND EXPRESSWAY				
GOING TOWARDS TUAS. ON LANE 4, TURNING INTO BKE				
Weather: Clear		Road Surface: Dry	Road Speed Limit:	
Traffic Flow: One Way		Traffic Control: Not Controlled	Traffic Volume: Heavy	
Type of Collision: Between Moving Vehicles - Head To Rear			Anyone conveyed by ambulance: Yes	

### Details of Vehicle Involved

Vehicle No.	Type	Make	Model	Color	Condition	No of Passenger
GBG7101K	Car				Slightly Damaged	0
SJY8731X	Car				Slightly Damaged	0
SLA966R	Car				Slightly Damaged	1

## Police Report



**SINGAPORE  
POLICE FORCE**



T/20181213/2151

Police Station Of Origin  
Choa Chu Kang N.P.C  
20 Choa Chu Kang Street 52 #01-02  
SINGAPORE 688286  
Tel No: 1800-7858999

2 of 3

Report No. T/20181213/2151

### CONTINUATION OF REPORT

#### Brief Details.

I am lodging this amendment report reference report number T/20181213/2009 under the instruction of IO Yazid. On the above mentioned date, time and location, I was travelling along the above mentioned location around 70 km/h when the car in front (SLA956R) suddenly came to a halt. I managed to brake hard and momentarily stopped but unfortunately, my car rolled ahead a little and lightly bumped into the front car. It was a light knock (a kiss on the front car bumper). I came down and examined the minor accident. The front car (SLA956R) was driven by a certain lady (Ms Shirley Tan - S8878833A) and we exchanged details.

## Police Report



SINGAPORE  
POLICE FORCE

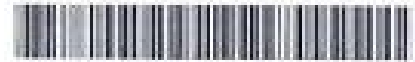

T/2018/213/2151

Police Station Of Origin:  
Choa Chu Kang N.P.C.  
20 Choa Chu Kang Street 62 #01-02  
SINGAPORE 689286  
Tel No: 1800-7659999

3 of 3

Report No: T/2018/213/2151

### CONTINUATION OF REPORT

#### Sketch Plan

Informant is not able to provide sketch plan

IMPORTANT: Please attach a copy of your vehicle's Insurance Certificate to this report. If you don't have the certificate with you now, please fax a copy to 65474885 stating the report number as reference.

Signature Of Officer Recording The Report:

J.J.

Sgt 2 ASRAF ZULKARNAIN BIN 'AZIM

Signature Of Interpreter:

Not applicable

Signature Of Informant:

Date/Time:

13/12/2018 22:09

Officer In Charge Of Case:

TP/GIT/

Sr Staff Sgt SYED ZAYID MUHAMMAD BIN  
SYED ABDUL WAHID ALHINDUAN

Contact No: 65476394

Authentication Stamp

NP-108

Classification Of Case:

Singapore Police Force



## Identification Card

