

NATIONAL Assessment Centre Services

[wef 1 Jan'05] MNA18161937

Date In: 12/12/18-11:47	Job description	Date & Time Completed	Done by
Ref No: 401 NP1802264124	SAS e-filing		
Veh No: 68E428E	E-mail (within 3hrs, AIC 2hrs)		
D.O.A: 15/12/18-10:30	i-Motor Claim Form		
OD TP / Reporting Only	i-Motor W/O (Within: OD 2hrs, TP 4hrs)		
	i-Photo Uploaded		
TP Insurer:	Assessment/Survey Report		
	Ass't Report by Fax / Hand to Owner/Wksp		

Preferred Wksp / INC Assign Wksp / QW: () Tel: () Fax: ()

TP Particulars: Veh No: JFX655A INC () / Non-INC ()

Owner / Driver: () Tel: ()

Policy No: () Period: () Cover Type: ()

Confirmed by: () Date: () Time: ()

Insured/Driver Liability: () % [Note-Est. Status (WO): N: 0-20%; P: 21-79%; P: 80-100%]

Year of Registration: () Warranty: YES () / NO ()

Excess: (\$) Loading: \$1,000 () / \$2,000 ()

General Remarks:-

() Walk-In Customer: Customer's information strictly Confidential & Strictly NO refer of repairer.

() Total Loss Case: to e-mail Insurer URGENTLY.

Drive-In () / Towed-In (); Invoice: YES () / NO (); Towing Co: ()

Remarks:- (INC hotline: 6788 6616) Date & Time Completed Done by

1) Apply for Transport Allowance () / Courtesy Car ()

2) QC Check / Post Repair Inspection ()

3) Upload Resurvey Photo [Repair Cost > \$3000] ()

Injury: ()

Date/Time Actions

NA 1808208

Claimant's Particulars:-

Driver/Owner:

Contact No:

Damaged Portion:

QC Checked by (Engr-In-Charge):

Auditors' Comments:-

2nd 1:

2nd 2/3:

Invoice Preparation Checklist		Amt (\$)	Amt (\$)
		Est Bill	Add Bill
1) AR: Accident Reporting (\$30);			
2) DA: Damage Assessment (\$100); INC (\$80)			
3) TF: Towing Fee \$40/\$45			
4) FT: Follow-Through Survey \$120			
5) FT: Follow-Through Survey (Resurvey) \$30			
For claiming against INC Only (wef 10 Jan 2005)			
6) TR: Re-inspection \$75			
7) N1: Idac DA + SMRT Survey \$160			
8) NTUC Additional Services:-			
OD*			
*N5: Courtesy Car / Tpt Allowance \$5			
*N6: Repair Co-ordination \$10			
*N7: Post Repair Inspection \$25			
*N8: DV / Collect Excess Coordination \$5			
TP (N11): TP (Non INC) against INC \$20			
9) N12: Idac Mobile 30			
Invoice dated	Fee Charged		
Invoice dated	Fee Charged		

SINGAPORE ACCIDENT STATEMENT

IMPORTANT NOTICE

1. Please report correctly the details of the accident to speed up the claims process.
2. This Form must be completed by the Policyholder and/or the Authorised Driver.
3. Information provided must be as truthful and accurate as possible. Any wilful misrepresentation or withholding of material facts may allow insurance companies to repudiate policy liability.
4. The issue and acceptance of this Form by insurance companies is not an admission of policy liability on the part of the insurance companies.
5. **Any false reporting may be referred to the Police for investigation.**
6. This report will be forwarded by the insurers of the GIA Records Management Centre established by the General Insurance Association of Singapore (GIA) for archiving and that copies of this report will, for a fee, be made available upon application by interested parties.
7. By the lodgement of this report to the insurers, you hereby consent to the archiving of this report at the centre and to copies of the report being made available aforesaid.

ACCIDENT STATEMENT

Date Of Report	17/12/2018 11:47
Date Of Accident	15/12/2018 10:30
Exact Location Of Accident	6 AMK IND PARK 2
Country/State of Loss	SINGAPORE

DETAILS OF OWN VEHICLE

Vehicle Registration Number	GBE4238E
Insured/Policyholder	
Name Of Registered Owner	HOCKHUA TONIC PTE LTD
Co Reg No	200210276G
Email Address	NOEMAIL
Mobile Phone No	
Alternative Phone No	OFFICE-899999999

Vehicle Particulars

Manufacturer	NISSAN
Model	NV200 1.5 MT ABS AIRBAG 2WD 6DR E5 W/RC
Exact Purpose for which vehicle was being used at time of accident	PRIVATE USE
Are you claiming under your own insurance policy for repair to your vehicle?	YES
If No, Please state action to be taken	
Vehicle Category	COMMERCIAL VEHICLE

Insurance Company

Name of Insurance Company	LIBERTY INSURANCE PTE LTD
Type Of Coverage	COMPREHENSIVE
Fleet Policy	NO
Policy Number	SD18V09861/VCV/R01
Cover Note Number	

Driver

Name of Driver	TAN TIEU SENG (ZHENG CHAOCHENG)
NRIC No	S7819145G
Date Of Birth	01/07/1978
Occupation	OUTDOOR
Date Of Driving Pass	04/05/2004
Driving Experience	14 YEARS AND 7 MONTHS
Gender	MALE
Mobile Number	(LOCAL) +65-98425887
Fax Number	
Contact Number	OFFICE-98425887
Email Address	NOEMAIL

Address	92 EDGEDALE PLAINS #09-28
Postcode	828686
Was driver an employee of the Insured's Company	YES
If No, Relationship of the Driver with the Insured	
Vehicle Registration Number of Driver's Own Vehicle	-
	-
	-
Insurance Company of Driver's Own Vehicle	-
	-
	-

General Information of the Accident

Type Of Accident	SIDE SWIPE
Weather Conditions	CLEAR
Road Surface	DRY

Other Information

Was any foreign vehicle involved in this accident?	NO
Number of vehicles involved in the accident	2
Was any body injured in the Accident?	NO
Was any injured conveyed to hospital by ambulance?	
Was any other material or property damaged?	YES
I have been approached by unknown person(s) soliciting/offering accident claims assistance.	NO
Number of Passengers (Including Driver)	1

Details of Police Action

Was the accident reported to the police?	NO
If Yes, Please state which Police Station	
Was notice of intended Prosecution given?	NO
If Yes, against whom?	

Circumstances of Accident

REFER TO STATEMENT.

Attachment(s)

Are accident photos available for attachment?	YES
Was there any video captured by Car Camera?	NO
Was there any audio recorded?	NO

DETAILS OF OTHER VEHICLE PROPERTY 1

Vehicle Registration Number	SFX6565A
Vehicle Make/Model/Colour	
Details Of Properties	
Vehicle Category	PRIVATE CAR
Name of Driver	
NRIC/Passport Number	
Contact Number	
Address	
Postcode	
Insurance Company Name	
Nature Of Damage	
No. Of Passenger (Including Driver)	1

SKETCH PLAN

IMPORTANT NOTICE

1. Please report correctly the details of the accident to speed up the claims process.
2. This Form must be completed by the Policyholder and/or the Authorised Driver.
3. Information provided must be as truthful and accurate as possible. Any wilful misrepresentation or withholding of material facts may allow insurance companies to repudiate policy liability.
4. The issue and acceptance of this Form by insurance companies is not an admission of policy liability on the part of the insurance companies.
5. Any false reporting may be referred to the Police for investigation.
6. The report will be forwarded by the insurers of the GIA Records Management Centre established by the General Insurance Association of Singapore (GIA) for archiving and that copies of this report will for a fee be made available upon application by interested parties.
7. By the lodgment of this report to the insurers, you hereby consent to the archiving of this report at the centre and to copies of the report being made available aforesaid.
8. **Consent under the Personal Data Protection Act (PDPA)**

I understand, acknowledge, agree and consent that:

- (a) My insurer, my workshop and the General Insurance Association of Singapore ("GIA") may/are permitted to collect, use, disclose and/or process my personal data/personal information set out in this [form] and any other personal information provided by me or possessed by my insurer (collectively the "Personal Information") and disclose and transfer such Personal Information to all insurer(s) who have insured vehicle(s) involved in this accident (all insurer(s) who have insured vehicle(s) involved in this accident shall be collectively referred to as the "Insurers"), the Insurers' lawyers/law firms, the Monetary Authority of Singapore and any relevant government agency/authority (such as the police), for the purpose(s) of:
 - (i) processing, handling and/or dealing with my claims including the settlement of the claims and any necessary investigations relating to the claims;
 - (ii) investigating the accident and/or my claims;
 - (iii) carrying out and/or dealing with my instructions or responding to any enquiries by me;
 - (iv) administering my claims (including the mailing of correspondence, statements, invoices, reports or notices to me, which could involve disclosure of certain personal data about me to bring about delivery of the same as well as on the external cover of envelopes/mail packages); and/or
 - (v) complying with applicable law in administering, processing, handling and/or dealing with my claims.(collectively the "Purposes")
- (b) all insurer(s) who have insured vehicle(s) involved in this accident and the Insurers' lawyers/law firms, may/are permitted to collect, use, disclose and/or process my Personal Information for one or more of the above Purposes; and
- (c) my Personal Information may/can be disclosed by any of the Insurers and/or GIA to their third party service providers or agents(including their lawyers/law firms), which may be sited outside of Singapore, for one or more of the above Purposes.
- (d) my Personal Information will also be collected and used to compile claims history for the purpose of fraud detection, investigation and management in present and all future claims.
- (e) the information so collected under (d) above may be shared / disclosed:
 - (i) to all insurers and/or any other third parties that assist in evaluating, investigating, controlling or managing fraud, regulators, law enforcement and government agencies as reasonably required for the purposes stated, or
 - (ii) for complying with requirements under any regulations, laws or court orders.

 HockHua Tonic Pte Ltd

Policyholder's Signature
Date & Time:

Driver's Signature
(If driver is not the policyholder)
Date & Time:

Reporting Centre Personnel's Signature
Name:
NRIC/FIN No.:

SKETCH PLAN

No 6
AMK Ind
Park 2

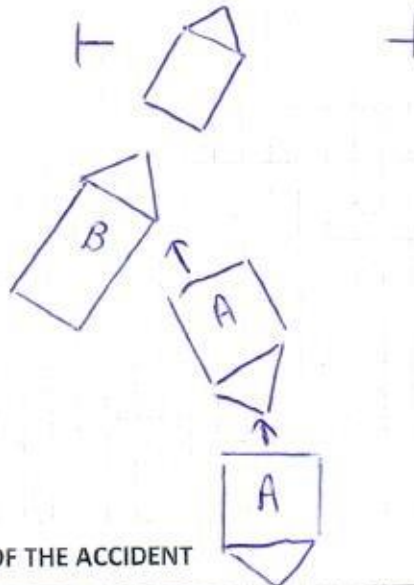

DOA: 15/12/18

A: GBE 4238 E

B: SFX 6565 A

DESCRIBE CIRCUMSTANCES OF THE ACCIDENT

While reversing hit onto veh B frt RH portion

DECLARATION

I/We declare the foregoing particulars are true in every respect.

 HockHua Tonic Pte Ltd

Policyholder's Signature
Date & Time:

Driver's Signature
(If driver is not the policyholder)
Date & Time:

Reporting Centre Personnel's Signature
Name:
NRIC/FIN No.:

Personal Particulars

Date of Accident: 15/12/18 Time of Accident: 10:30am
Exact Location of Accident: No 6 AMK Ind Park 2
Owner's Name: Hock Hua Tonic Pte Ltd NRIC No: _____ HP No: _____
Driver's Name: Tan Tien Song NRIC No: ST8191956 HP No: 9842588 7
Date of Birth: 1/7/1978 Driving Licence Passing Date: 4/5/2004 Occupation: Indoor / Outdoor
Address: 92 Edgedale Plains #09-28 (828686)
Relationship of Driver with Insured: Employee Email Address: _____
Vehicle No: GBE 4238E Make & Model: Nissan
Insurance Co: Liberty Coverage: Comprehensive Policy No: SD18V 09861/vcr/ro1
*Purpose of Reporting? ☒ Own Damage Claim / 3rd Party Claim ☐ Not Claiming, Just Reporting Only
*Exact Purpose of The Vehicle Was Being Used At Time Of Accident: ☒ Private Use / Work
*Weather Condition? ☒ Clear / Raining / Others: _____ Wet / Dry / Others: _____
*Any passenger inside vehicle involved? (Yes / No) If yes, Vehicle No & How many pax:
A: 1+0 B: 1+0 C: _____ D: _____
*Was Anybody Injured? (Yes / No) If yes,
Name / NRIC / In Vehicle: _____
*Was The Accident Reported To The Police?
☒ No ☐ Yes, Which Police Station? _____
*Does the Driver Own Any Other Vehicle?
☒ No ☐ Yes, Vehicle Registration No: _____ Insurer: _____
*Was any foreign vehicle involved? (Yes / No) If yes, Vehicle No & Category: _____
*Was there any video captured by Car Camera? (Yes/No)

Third Party Driver's Particulars

Vehicle B No: SFX 6565A Make & Model: _____
Driver's Name: _____ NRIC No: _____ HP No: _____
Vehicle C No: _____ Make & Model: _____
Driver's Name: _____ NRIC No: _____ HP No: _____

Witness Particulars

Name: _____ NRIC No: _____ HP No: _____



REPUBLIC OF SINGAPORE
IDENTITY CARD NO. S7819145G



Name

TAN TIEU SENG
(ZHENG CHAOCHENG)

郑朝成

Race

CHINESE

Date of birth

01-07-1978

Sex

M

Country of birth

SINGAPORE

S7819145G

REPUBLIC OF SINGAPORE DRIVING LICENCE

Licence Number **S7819145G**

Name
**TAN TIEU SENG
(ZHENG CHAOCHENG)**

Birth Date: 01 Jul 1978
Issue Date: 11 Jul 2012

002085642H

4 6 9 2 5 9 6



NRIC No. S7819145G



Date of issue

23-02-2011

82 EDGE DALE PLAINS #09-28

SINGAPORE 828886

NRIC No. S7819145G

Date: 14/07/2018

YOU ARE LICENSED TO DRIVE VEHICLES IN THE FOLLOWING CLASS/ES

EFFECTIVE DATE

Class 3 Motor Cars < 3000kg with ≤ 7 passengers, exclusive of the driver; and other motor vehicles ≤ 2500kg 04 May 2004

NP 428A



Licence No: S7819145G



**Liberty
Insurance.**



Liberty Insurance Pte Ltd
Registration no. 199002791D
51 Club Street
#03-00 Liberty House
Singapore 069428
Tel: (65) 6221 8611 Fax: (65) 6225 6890
Website: <http://www.libertyinsurance.com.sg>

CERTIFICATE OF INSURANCE

MOTOR VEHICLES (THIRD-PARTY RISKS AND COMPENSATION) ACT (CHAPTER 189)
MOTOR VEHICLES (THIRD-PARTY RISKS AND COMPENSATION) RULES, 1960
ROAD TRANSPORT ACT, 1987 (MALAYSIA)
MOTOR VEHICLES (THIRD-PARTY RISKS) RULES, 1959 (MALAYSIA)

Certificate No	SD18V09861 /VCV /R01
Form	MZ300A
Date Of Issue	14-SEP-2018
1.Index Mark and Registration No. of Vehicle:	GBE4238E
2.Chassis number of Vehicle:	VSKYBAM20Z0115135
3.Name of Policyholder:	HOCKHUA TONIC PTE. LTD.
4.Effective date of Commencement of Insurance for the purposes of the Act:	12-SEP-2018 00:00 AM
5.Date of Expiry of Insurance:	11-SEP-2019 23:59 PM
6.Persons or Classes of Persons entitled to drive*:	Any person who is driving on the Policyholder's order or with their permission. Provided that the person driving is permitted in accordance with the licensing or other laws or regulations to drive the Motor Vehicle or has been so permitted and is not disqualified by order of a Court of Law or by reason of any enactment or regulation in that behalf from driving the Motor Vehicle. And provided further that the Motor Vehicle is registered under the Road Traffic Act and its registration under the Road Traffic Act has not been cancelled at the time of the accident loss or damage.
7.Limitations as to use*:	A) Use in connection with the Policyholder's business. B) Use for the carriage of passengers (other than for hire or reward) in connection with the Policyholder's business. C) Use for social, domestic and pleasure purposes.
8.The Policy does not cover:	A) Use for hire or reward or for racing, pace-making, reliability trials or speed-testing. B) Use whilst drawing a trailer except the towing of any one disabled mechanically propelled vehicle. *Limitations rendered inoperative by Section 8 of the Motor Vehicles (Third Party Risks and Compensation) Act (Chapter 189) and Section 95 of the Road Transport Act, 1987 (Malaysia) are not to be included under these headings.
I/We hereby certify that the Policy to which this Certificate relates is issued in accordance with the provisions of the Motor Vehicles (Third Party Risks and Compensation) Act (Chapter 189) and Part IV of the Road Transport Act, 1987 (Malaysia).	
For and on behalf of LIBERTY INSURANCE PTE LTD Approved Insurers  Authorised Signature	
For Information only:	
COVERAGE :	Comprehensive, Unlimited Windscreen
SUM INSURED:	MARKET VALUE AT THE TIME OF LOSS
EXCESS:	Section I S\$500, Additional Excess - All Claims - Young, Elderly & Inexperienced Drivers S\$1000, Windscreen Excess S\$100
FINANCE COMPANY:	
PRODUCER NAME:	ONG HUI SENG LIFE & GENERAL INSURANCE AGENCY

PLVC/PLVC/27-SEP-18

27-SEP-18