



## LKK Auto Consultants Pte Ltd

51 Ubi Ave 1 #01-25 Paya Ubi Industrial Park, Singapore 408933

TEL: 6256 3561 FAX: 6256 4315

Reg. No: 199607198R GST Reg. No. 19-9607198-R

### TAX INVOICE

CHINA TAIPING INSURANCE (S) PTE LTD  
3 ANSON ROAD #16-00  
SPRINGLEAF TOWER  
SINGAPORE 079909

INV No. AC2004241  
INV Date 02/06/2020  
Reference CC6/CTI18022587/Uea3q2  
Code CTI



### PROFESSIONAL SERVICE FEE

Vehicle No. SJJ 2749P  
Insured Veh. GBA 9577P  
Claim No. SNM18D05801C02/7  
Policy No. DMCVSN1810381800  
Accident Date 14/12/2018  
Inspection Date 17/12/2018

Description	Total
Third Party Express Settlement	400.00
<b>Subtotal</b>	<b>400.00</b>
<b>GST (7%)</b>	<b>28.00</b>
<b>Grand Total</b>	<b>428.00</b>

We shall be glad if you could forward the payment at your early convenience.

Cheque should be crossed and made payable to 'LKK Auto Consultants Pte Ltd'

LKK Auto Consultants Pte Ltd



# LKK Auto Consultants Pte Ltd

51 Ubi Ave 1 #01-25 Paya Ubi Industrial Park, Singapore 408933

TEL: 6256 3561 FAX: 6256 4315

Reg. No: 199607198R GST Reg. No. 19-9607198-R

Affiliated to Federation Internationale Des Experts En Automobile				
CHINA TAIPING INSURANCE (S) PTE LTD		Ref : CC6/CTI18022587/Uea3q2		
3 ANSON ROAD #16-00 SPRINGLEAF TOWERS SINGAPORE 079909		Date : 02-06-2020		
		Code : CTI		
<b>1. Policy Particulars :- THIRD PARTY CLAIM</b>				
Insured Veh.	GBA 9577P	Veh. Inspected	SJJ 2749P	
Policy No.	DMCVSN1810381800	Coverage (\$)	0.00	
Claim No.	SNM18D05801C02/7	Excess (\$)	0.00	
Assign From		Assign Date	17/12/2018	
<b>2. Vehicle Particulars &amp; Condition</b>				
Make & Model	HONDA STREAM (A)	c.c	1799	
Engine No.	HIDDEN	Year of Reg.	2008	
Chassis No.	JHMRN68408S204301	Colour	BLUE	
Odometer	168817	Steering	IN ORDER	
Brakes	IN ORDER	Modification	SPORTS RIM	
General	GOOD			
<b>3. Conditions of Tyres</b>				
	Size	Make	Balance	
R/H Front Tyre	215/60 R16	HIFLY	6 mm	
L/H Front Tyre	215/60 R16	HIFLY	6 mm	
R/H Rear Tyre	215/60 R16	HIFLY	6 mm	
L/H Rear Tyre	215/60 R16	HIFLY	6 mm	
<b>4. Description of Damages</b>				
THE VEHICLE SUSTAINED DAMAGES AT THE N/S BODY.THE UNDERCARRIAGE AFFECTED DUE TO COLLISION.  DAMAGES SEE DETAILS.				
<b>5. General Information</b>				
Accident Date	14/12/2018	Inspection Date	17/12/2018	
Survey held at	FASTECH AUTO PTE LTD 1 KAKI BUKIT AVENUE 6 #01-46/48/50 AUTOBAY SINGAPORE 417883			
<b>5a. Remarks</b>				
A)THE INSPECTION WAS CONDUCTED ON A"WITHOUT PREJUDICE" BASIS. B)IN ACCORDANCE TO YOUR INSTRUCTIONS, WE HAVE NOT AUTHORISED REPAIRS.				
<b>5b. Estimate Days of Repair</b>				
ESTIMATED NORMAL PERIOD FOR REPAIR:		<b>6 Working Days</b>		



## LKK Auto Consultants Pte Ltd

51 Ubi Ave 1 #01-25 Paya Ubi Industrial Park, Singapore 408933

TEL: 6256 3561 FAX: 6256 4315

Reg. No: 199607198R GST Reg. No. 19-9607198-R

Page No.:1 of 2

### ADJUSTMENT ON REPAIR COST FOR VEHICLE NO. SJJ 2749P

Qty	Description of Parts	Condition	Estimate By Workshop (\$))	Our Adjusted (\$)
	<b><u>REPLACEMENT OF PARTS</u></b>			
1	FRONT DOOR N/S	DENTED / BENT	1,255.10	960.70
1	FRONT DOOR OUTER HANDLE N/S	TWISTED / JAMMED	305.90	266.50
1	FRONT DOOR GLASS OUTER MOULDING N/S	BENT / NECESSARY	188.50	142.30
1	FRONT DOOR INNER LOCK N/S	TWISTED / SHORTED	399.20	399.20
1	FRONT DOOR INNER TRIM BOARD N/S	DEFORMED / CRACKED	845.20	545.10
1	SET FRONT DOOR INNER TRIM BOARD CLIPS N/S	NECESSARY	35.00	35.00
1	FRONT DOOR GLASS REGULATOR N/S	BENT	215.00	215.00
1	FRONT DOOR GLASS REGULATOR MOTOR N/S	JAMMED	450.00	425.30
1	FRONT DOOR MIRROR N/S	NOT NECESSARY	650.00	-
1	SET FRONT DOOR FRAME BLACK STICKER N/S	NECESSARY	100.00	65.00
1	CENTRE PILLAR N/S	TO REPAIR SEE LABOUR	689.10	-
1	REAR DOOR N/S	DENTED / BENT	1,150.10	896.20
1	REAR DOOR GLASS OUTER MOULDING N/S	NECESSARY	188.50	142.30
1	REAR DOOR INNER LOCK N/S	NOT NECESSARY	399.20	-
1	REAR DOOR INNER TRIM BOARD N/S	DENTED / CRACKED	845.20	522.10
1	SET REAR DOOR INNER TRIM BOARD CLIPS N/S	NECESSARY	35.00	35.00
1	REAR DOOR GLASS REGULATOR N/S	NOT NECESSARY	208.00	-
1	REAR DOOR GLASS REGULATOR MOTOR N/S	NOT NECESSARY	420.00	-
1	SET REAR DOOR FRAME BLACK STICKER N/S	NECESSARY	100.00	65.00
1	REAR FENDER N/S	BADLY DENTED	1,148.20	925.10
1	REAR FENDER INNER TRIM BOARD	NOT NECESSARY	392.50	-
1	REAR SHOCK ABSORBER N/S	NOT NECESSARY	425.00	-
1	REAR WHEEL HUB N/S	BENT	615.00	615.00
1	REAR WHEEL HUB BEARING N/S	DAMAGED	388.00	299.00
1	REAR AXLE BEAM	NOT NECESSARY	1,922.30	-
1	REAR BUMPER	CUT / TORN	654.00	654.00
1	REAR BUMPER SIDE HOLDER N/S	BENT	39.00	39.00

Report Ref No. CC6/CTI18022587/Uea3q2



# LKK Auto Consultants Pte Ltd

51 Ubi Ave 1 #01-25 Paya Ubi Industrial Park, Singapore 408933

TEL: 6256 3561 FAX: 6256 4315

Reg. No: 199607198R GST Reg. No. 19-9607198-R

Page No.:2 of 2

Qty	Description of Parts	Condition	Estimate By Workshop (\$))	Our Adjusted (\$)
1	SET REAR BUMPER CLIPS	NECESSARY	35.00	35.00
1	ROCKER PANEL N/S	TO REPAIR SEE LABOUR	688.10	-
	LESS 20% DISCOUNT		-	-1,456.36
			14,786.10	5,825.44
	<b><u>SPECIAL NETT ITEMS</u></b>			
1	REAR SPORT RIM N/S (SN)	CUT	650.00	400.00
1	REAR FENDER GLASS SEALANT N/S (SN)	NECESSARY	50.00	40.00
			700.00	440.00
	<b><u>LABOUR</u></b>			
	TO CHECK WIRING.		80.00	20.00
	TO DISMANTLE & REFIX REAR REVERSE SENSOR.		80.00	50.00
	TO DISMANTLE & REFIX SEAT,CUSHION UPHOLSTERY.		120.00	80.00
	TO DISMANTLE & REPLACING REAR UNDERCARRIAGE.		380.00	120.00
	TO DISMANTLE & REFIX PETROL TANK.		80.00	60.00
	TO DISMANTLE & REFIX REAR FENDER GLASS N/S.		120.00	100.00
	TO CONDUCT WHEEL ALIGNMENT.		120.00	60.00
	TO TRANSFER BOTH N/S DOOR COMPONENTS.		180.00	120.00
	TO MOUNT VEHICLE ON CAR O-LINER.	NOT NECESSARY	380.00	-
	TO SPRAY RUST PROOFING.		150.00	90.00
	LABOUR FOR PANEL BEATING & REPLACING PARTS.INCLUSIVE OF THE REPAIR OF CENTRE PILLAR N/S AND ROCKER PANEL N/S.		1,280.00	800.00
	TO PUTTY & SPRAY PAINTING.		1,500.00	1,100.00
			4,470.00	2,600.00
<b>GRAND TOTAL</b>			<b>19,956.10</b>	<b>8,865.44</b>
<b>RECOMMENDED COST OF LUMP SUM REPAIRS (TO ITS PRE-ACCIDENT CONDITION)</b>				<b>7,000.00</b>

Report Ref No. CC6/CTI18022587/Uea3q2

CHUA KANG SENG

Licensed Appraiser

DISCLAIMER OF LIABILITY TO THIRD PARTIES:- This Report is made solely for the use and benefit of the Client named on the front page of this Report.

No liability of responsibility whatsoever, in contract or tort, is accepted to any third party who may rely on the Report wholly or in part. Any third party acting or replying on this Report, in whole or in part, does so at his or her own risk.



## LKK Auto Consultants Pte Ltd

S1 Ubi Ave 1 #01-25 Paya Ubi Industrial Park, Singapore 408933

TEL: 6256 3581 FAX: 6256 4315

Reg. No: 199607198R GST Reg. No. 19-9607198-R

PHOTOGRAPHS FOR VEHICLE NO. SJJ 2749P

INSPECTION

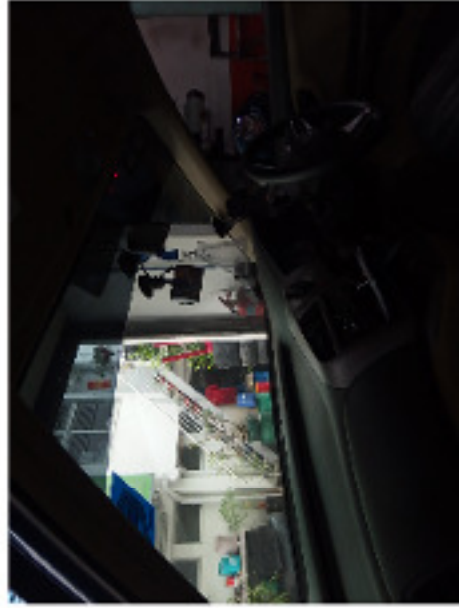





## LKK Auto Consultants Pte Ltd

S1 Ubi Ave 1 #01-25 Paya Ubi Industrial Park, Singapore 408933

TEL: 6256 3581 FAX: 6256 4315

Reg. No: 199607198R GST Reg. No. 19-9607198-R





## LKK Auto Consultants Pte Ltd

S1 Ubi Ave 1 #01-25 Paya Ubi Industrial Park, Singapore 408933

TEL: 6256 3551 FAX: 6256 4315

Reg. No: 199607198R GST Reg. No. 19-9607198-R







## **LKK Auto Consultants Pte Ltd**

S1 Ubi Ave 1 #01-25 Paya Ubi Industrial Park, Singapore 408933

TEL: 6256 3551 FAX: 6256 4315

Reg No: 199607198R GST Reg. No. 19-9607198-R

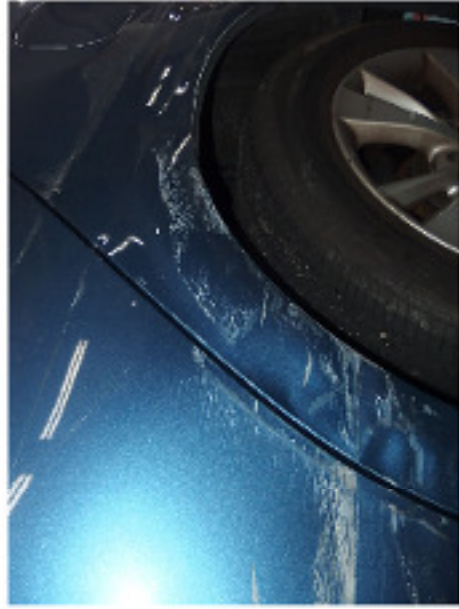





## **LKK Auto Consultants Pte Ltd**

S1 Ubi Ave 1 #01-25 Paya Ubi Industrial Park, Singapore 408933

TEL: 6256 3551 FAX: 6256 4315

Reg. No: 199607198R GST Reg. No. 19-9607198-R





## LKK Auto Consultants Pte Ltd

S1 Ubi Ave 1 #01-25 Paya Ubi Industrial Park, Singapore 408933

TEL: 6256 3551 FAX: 6256 4315

Reg. No: 199607198R GST Reg. No. 19-9607198-R







## LKK Auto Consultants Pte Ltd

S1 Ubi Ave 1 #01-25 Paya Ubi Industrial Park, Singapore 408933

TEL: 6256 3551 FAX: 6256 4315

Reg. No: 199607198R GST Reg. No. 19-9607198-R







## LKK Auto Consultants Pte Ltd

S1 Ubi Ave 1 #01-25 Paya Ubi Industrial Park, Singapore 408933

TEL: 6256 3551 FAX: 6256 4315

Reg. No: 199607198R GST Reg. No. 19-9607198-R





## LKK Auto Consultants Pte Ltd

S1 Ubi Ave 1 #01-25 Paya Ubi Industrial Park, Singapore 408933

TEL: 6256 3551 FAX: 6256 4315

Reg. No: 199607198R GST Reg. No. 19-9607198-R







## LKK Auto Consultants Pte Ltd

S1 Ubi Ave 1 #01-25 Paya Ubi Industrial Park, Singapore 408933

TEL: 6256 3551 FAX: 6256 4315

Reg No: 199607198R GST Reg. No. 19-9607198-R







## LKK Auto Consultants Pte Ltd

51 Ubi Ave 1 #01-25 Paya Ubi Industrial Park, Singapore 408933

TEL: 6256 3551 FAX: 6256 4315

Reg. No: 199607198R GST Reg. No. 19-9607198-R

PHOTOGRAPHS FOR VEHICLE NO. SJJ 2749P

RE-INSPECTION





## LKK Auto Consultants Pte Ltd

51 Ubi Ave 1 #01-25 Paya Ubi Industrial Park, Singapore 408933

TEL: 6256 3551 FAX: 6256 4315

Reg. No: 199607198R GST Reg. No. 19-9607198-R

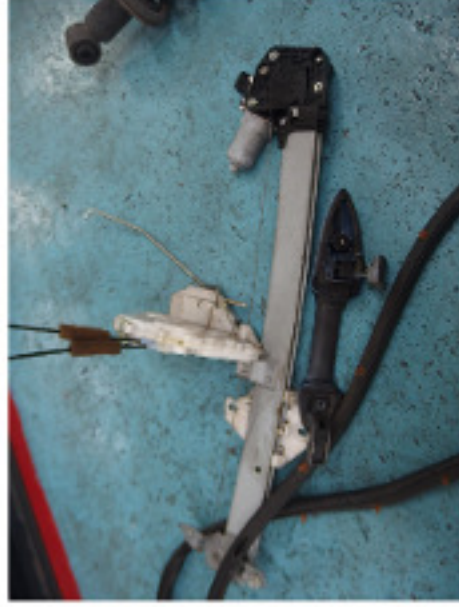





## LKK Auto Consultants Pte Ltd

51 Ubi Ave 1 #01-25 Paya Ubi Industrial Park, Singapore 408933

TEL: 6256 3551 FAX: 6256 4315

Reg. No: 199607198R GST Reg. No. 19-9607198-R







## LKK Auto Consultants Pte Ltd

S1 Ubi Ave 1 #01-25 Paya Ubi Industrial Park, Singapore 408933

TEL: 6256 3551 FAX: 6256 4315

Reg. No: 199607198R GST Reg. No. 19-9607198-R





## LKK Auto Consultants Pte Ltd

S1 Ubi Ave 1 #01-25 Paya Ubi Industrial Park, Singapore 408933

TEL: 6256 3581 FAX: 6256 4315

Reg. No: 199607198R GST Reg. No. 19-9607198-R

PHOTOGRAPHS FOR VEHICLE NO. SJJ 2749P

RE-INSPECTION







## **LKK Auto Consultants Pte Ltd**

S1 Ubi Ave 1 #01-25 Paya Ubi Industrial Park, Singapore 408933

TEL: 6256 3551 FAX: 6256 4315

Reg. No: 199607198R GST Reg. No. 19-9607198-R

