

## SINGAPORE ACCIDENT STATEMENT

### IMPORTANT NOTICE

1. Please report correctly the details of the accident to speed up the claims process.
2. This Form must be completed by the Policyholder and/or the Authorised Driver.
3. Information provided must be as truthful and accurate as possible. Any wilful misrepresentation or withholding of material facts may allow insurance companies to repudiate policy liability.
4. The issue and acceptance of this Form by insurance companies is not an admission of policy liability on the part of the insurance companies.
5. **Any false reporting may be referred to the Police for investigation.**
6. This report will be forwarded by the insurers of the GIA Records Management Centre established by the General Insurance Association of Singapore (GIA) for archiving and that copies of this report will, for a fee, be made available upon application by interested parties.
7. By the lodgement of this report to the insurers, you hereby consent to the archiving of this report at the centre and to copies of the report being made available aforesaid.

### ACCIDENT STATEMENT

Date Of Report	17/12/2018 14:07
Date Of Accident	14/12/2018 14:45
Exact Location Of Accident	TELOK BLANGAH ROAD TOWARDS HARBOURFRONT WALK
Country/State of Loss	SINGAPORE

### DETAILS OF OWN VEHICLE

Vehicle Registration Number	SME7835G
<b>Insured/Policyholder</b>	
Name Of Registered Owner	PETER TAN ENG HOE
NRIC No	S7602865F
Email Address	ELSHADDAI76@HOTMAIL.COM
Mobile Phone No	(LOCAL) +65-96643814
Alternative Phone No	OFFICE-96643814

### Vehicle Particulars

Manufacturer	MITSUBISHI
Model	ATTRAGE-1.2 (A)
Exact Purpose for which vehicle was being used at time of accident	PRIVATE USE
Are you claiming under your own insurance policy for repair to your vehicle?	NO
If No, Please state action to be taken	THIRD PARTY
Vehicle Category	PRIVATE CAR

### Insurance Company

Name of Insurance Company	AIG ASIA PACIFIC INSURANCE PTE. LTD.
Type Of Coverage	COMPREHENSIVE
Fleet Policy	NO
Policy Number	1800124055
Cover Note Number	

### Driver

Name of Driver	PETER TAN ENG HOE
NRIC No	S7602865F
Date Of Birth	09/01/1976
Occupation	INDOOR
Date Of Driving Pass	01/02/2005
Driving Experience	13 YEARS AND 10 MONTHS
Gender	MALE
Mobile Number	(LOCAL) +65-96643814
Fax Number	
Contact Number	OFFICE-96643814
Email Address	ELSHADDAI76@HOTMAIL.COM

Address	BLK 55 TELOK BLANGAH DRIVE #06-70
Postcode	100055
Was driver an employee of the Insured's Company	NO
If No, Relationship of the Driver with the Insured	OWNER
Vehicle Registration Number of Driver's Own Vehicle	-
	-
	-
Insurance Company of Driver's Own Vehicle	-
	-
	-

#### General Information of the Accident

Type Of Accident	HIT AND RUN / VANDALISM / DAMAGED WHILST PARKED
Weather Conditions	CLEAR
Road Surface	DRY

#### Other Information

Was any foreign vehicle involved in this accident?	NO
Number of vehicles involved in the accident	2
Was any body injured in the Accident?	NO
Was any injured conveyed to hospital by ambulance?	NO
Was any other material or property damaged?	YES
I have been approached by unknown person(s) soliciting/offering accident claims assistance.	NO
Number of Passengers (Including Driver)	3
Passenger 1	NAME: : DAUGHTER GENDER: : FEMALE
Passenger 2	NAME: : MAID GENDER: : FEMALE

#### Details of Police Action

Was the accident reported to the police?	YES
If Yes, Please state which Police Station	
Police Station Name	TELOK BLANGAH NEIGHBOURHOOD POLICE POST
Police Station Address	<b>ROAD:</b> BLK 51 TELOK BLANGAH DRIVE , <b>POSTCODE:</b> 100051 , <b>COUNTRY:</b> SINGAPORE
Police Station Contact	<b>TEL NO:</b> 1800-2729999 - <b>FAX NO:</b> 63772526
Was notice of intended Prosecution given?	NO
If Yes, against whom?	

#### Circumstances of Accident

PLEASE REFER TO POLICE REPORT T/20181214/2116

#### Attachment(s)

Are accident photos available for attachment?	YES
Was there any video captured by Car Camera?	YES
Was there any audio recorded?	NO

#### DETAILS OF OTHER VEHICLE PROPERTY 1

Vehicle Registration Number	SKA663B
Vehicle Make/Model/Colour	BMW
Details Of Properties	
Vehicle Category	PRIVATE CAR
Name of Driver	

NRIC/Passport Number

Contact Number

Address

Postcode

Insurance Company Name

Nature Of Damage

No. Of Passenger (Including Driver)

## Accident Sketch Plan

### SKETCH PLAN

#### IMPORTANT NOTICE

1. Please report **correctly** the details of the accident to speed up the claims process.
2. This Form must be **completed by the Policyholder and/or the Authorised Driver**.
3. Information provided must be as **truthful and accurate as possible**. Any wilful misrepresentation or withholding of material facts may allow insurance companies to **repudiate policy liability**.
4. The issue and acceptance of this Form by insurance companies is not an admission of policy liability on the part of the insurance companies.
5. **Any false reporting may be referred to the Police for investigation.**
6. The report will be forwarded by the insurers of the GIA Records Management Centre established by the General Insurance Association of Singapore (GIA) for archiving and that copies of this report will for a fee be made available upon application by interested parties.
7. By the lodgment of this report to the insurers, you hereby consent to the archiving of this report at the centre and to copies of the report being made available aforesaid.
8. **Consent under the Personal Data Protection Act (PDPA)**

I understand, acknowledge, agree and consent that:

- (a) My insurer, my workshop and the General Insurance Association of Singapore ("GIA") may/are permitted to collect, use, disclose and/or process my personal data/personal information set out in this [form] and any other personal information provided by me or possessed by my insurer (collectively the "Personal Information") and disclose and transfer such Personal Information to all Insurer(s) who have insured vehicle(s) involved in this accident (all insurer(s) who have insured vehicle(s) involved in this accident shall be collectively referred to as the "Insurers"), the Insurers' lawyers/law firms, the Monetary Authority of Singapore and any relevant government agency/authority (such as the police), for the purpose(s) of:
  - (i) processing, handling and/or dealing with my claims including the settlement of the claims and any necessary investigations relating to the claims;
  - (ii) investigating the accident and/or my claims;
  - (iii) carrying out and/or dealing with my instructions or responding to any enquiries by me;
  - (iv) administering my claims (including the mailing of correspondence, statements, invoices, reports or notices to me, which could involve disclosure of certain personal data about me to bring about delivery of the same as well as on the external cover of envelopes/mail packages); and/or
  - (v) complying with applicable law in administering, processing, handling and/or dealing with my claims (collectively the "Purposes")
- (b) all insurer(s) who have insured vehicle(s) involved in this accident and the Insurers' lawyers/law firms, may/are permitted to collect, use, disclose and/or process my Personal Information for one or more of the above Purposes; and
- (c) my Personal Information may/can be disclosed by any of the Insurers and/or GIA to their third party service providers or agents (including their lawyers/law firms), which may be sited outside of Singapore, for one or more of the above Purposes.
- (d) my Personal Information will also be collected and used to compile claims history for the purpose of fraud detection, investigation and management in present and all future claims.
- (e) the information so collected under (d) above may be shared / disclosed:
  - (i) to all insurers and/or any other third parties that assist in evaluating, investigating, controlling or managing fraud, regulators, law enforcement and government agencies as reasonably required for the purposes stated, or
  - (ii) for complying with requirements under any regulations, laws or court orders.

Policyholder's Signature  
Date & Time:

Driver's Signature  
(If driver is not the policyholder)  
Date & Time:

Reporting Centre Personnel's Signature  
Name:  
NRIC/FIN No.:

# Accident Sketch Plan

EXIT  
EARLIER

## SKETCH PLAN

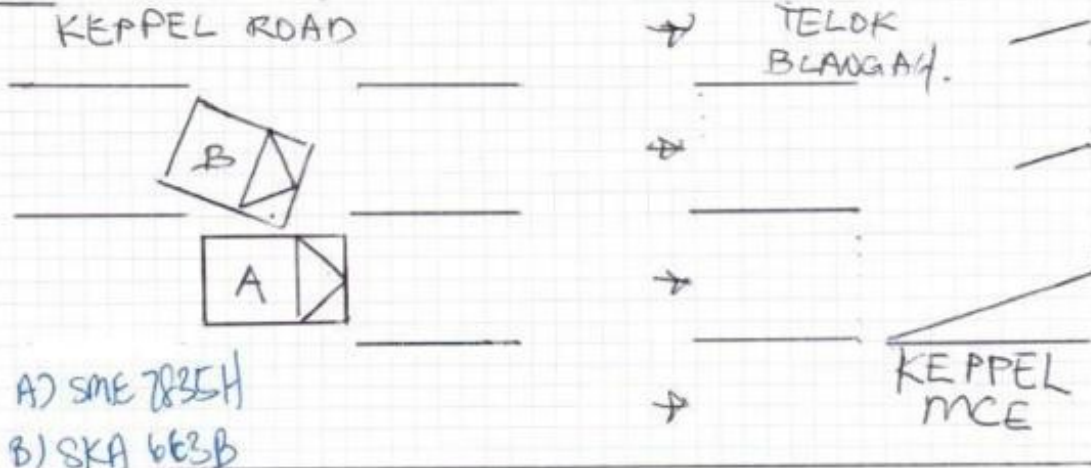

## DESCRIBE CIRCUMSTANCES OF THE ACCIDENT

Refer to Police Report T/20181214/2116

## DECLARATION

I/We declare the foregoing particulars are true in every respect.

Policyholder's Signature  
Date & Time:

Driver's Signature  
(If driver is not the policyholder)  
Date & Time:

Reporting Centre Personnel's Signature  
Name:  
NRIC/FIN No.:

CRASH/ Accident Form 02

# POLICE REPORT



**SINGAPORE  
POLICE FORCE**



T/20181214/2116

1 of 3

Police Station Of Origin:  
Telok Blangah NPP  
51 Telok Blangah Drive #01-116  
SINGAPORE 100055  
Tel No: 1800-2729999

Report No. T/20181214/2116

## REPORT OF A TRAFFIC ACCIDENT

Date/Time Report Made: 14/12/2018 18:13	Vide Report No.:	Station Diary No.: 32
--	------------------	--------------------------

### Informant's Particulars

Name of Informant: PETER TAN ENG HOE			Address: APT BLK 55 TELOK BLANGAH DRIVE #06-70 SINGAPORE 100055	
ID Type / ID No.: NRIC NO / S7602865F			Contact No.: Home/Office: Mobile: 96643814	
Nationality: SINGAPORE CITIZEN			Email:	
Sex: Male	Age: 42	Date of Birth: 09/01/1976	Type of Informant: Driver	
Race: Chinese			Language: English	Institution / School Name:
Occupation: Other university, polytechnic and higher education teachers			Driving Licence Information: Class: 3 Date of Expiry:	

### General Information of the Accident

Type of Accident:	Non-Injury Hit and Run	Drink Drive: No	Date/Time of Accident: 14/12/2018 14:45	Type of Location: Straight Road
Location: Along Road 1 Traveling Toward Road 2 TELOK BLANGAH ROAD HARBOURFRONT WALK Before slip road to MCE	Weather: Clear	Road Surface: Dry	Road Speed Limit: 60 Km/h	
Traffic Flow: One Way	Traffic Control: Not Controlled	Traffic Volume: Light		
Type of Collision: Between Moving Vehicles - Head To Side		Anyone conveyed by ambulance: No		

### Details of Vehicle Involved

Vehicle No.	Type	Make	Model	Color	Condition	No of Passenger
SKA663B	Car	BMW		Gold	No Damage	0
SME7835G	Car	MITSUBISHI	ATTRAGE 1.2 CVT	White	Slightly Damaged	2

### Details of Vehicle Insurance

Vehicle No.	Insurance Company	Insurance No	Effective	Expiry Date
SME7835G	AIG ASIA PACIFIC INSURANCE PTE. LTD.	1800124055	17/10/2018	16/10/2020



# POLICE REPORT



**SINGAPORE  
POLICE FORCE**



T/20181214/2116

2 of 3

Report No. T/20181214/2116

Police Station Of Origin:  
Telok Blangah NPP  
51 Telok Blangah Drive #01-116  
SINGAPORE 100055  
Tel No: 1800-2729999

## CONTINUATION OF REPORT

<b>Details of Person Involved</b>			
Any Pedestrian Involved: No			
No. of Pedestrians Injured: NIL		Use of Pedestrian Crossing: NA	
Driver			
Name	PETER TAN ENG HOE	ID No.	S7602865F
Related Vehicle	SME7835G (Car)	Contact No.	96643814
Hospital/Clinic	NIL	Class of Driving Licence & Expiry Date	Class: 3 Date of Expiry: NIL
Date Treatment	NIL	Date Discharge	NIL
No. of Days granted Medical Leave	NIL	Degree of Injury	NIL

### Brief Details.

On 14/12/2018 at about 1447hrs, I was travelling on the extreme right lane of a three lane road along Telok Blangah Road towards Harbourfront. Just before the slip road to MCE, one BMW car on the middle lane suddenly filter right to my lane and knocked onto my car. The driver then continue driving off till the traffic junction and only when as it was red light. I then managed to catch up to him and asked him why did he hit my car and he informed that he thought I was going up the slip road towards MCE and he apologized. I then told the driver to stop and check for damages however he then drove off when the traffic light turned green. I then decided not to give chase as my three year old daughter was in the car. The driver of the BMW is a male Chinese believed to be in his 50s. I wish to state that there are scratches at both the front and rear left doors. I also wish to state that no one was injured. I tried to gestured him several times to stop however he just continue to drive off each time.

POLICE REPORT



SINGAPORE  
POLICE FORCE



T/20181214/2116

Police Station Of Origin:  
Telok Blangah NPP  
51 Telok Blangah Drive #01-116  
SINGAPORE 100055  
Tel No: 1800-2729999

3 of 3

Report No. T/20181214/2116

CONTINUATION OF REPORT

Sketch Plan

Informant is not able to provide sketch plan

IMPORTANT: Please attach a copy of your vehicle's Insurance Certificate to this report. If you don't have the certificate with you now, please fax a copy to 65474885 stating the report number as reference.

Signature Of Officer Recording The Report:

D /

Sgt 3 JEREMY TAN KAY JIN

Signature Of Informant:

Signature Of Interpreter:

Not applicable

Date/Time:

14/12/2018 18:13

Officer In Charge Of Case:

TP / HRT /

SI KALESWARI PALANI

Contact No: 65476902

SN 095

Classification Of Case:

Authentication Stamp  
NP168



Signature:

Singapore Police Force



POLICE REPORT(AMMENDMENT)



Traffic Police Department  
Charge Office  
10 Ubi Avenue 3  
Singapore 408865

TRAFFIC POLICE  
AMENDMENT

NP 168 No : T/20181214/2116 Name : Peter Tan Eng Hor  
Accident Date/Time : 14/12/2018 14:45 Address : SS Telok Blangah Drive  
Vehicle(s) involved : ONE ~~QHE 6835~~ 78356 #06-70  
NRIC No : ST602866F  
Tel No : 96643814  
Date : 17/12/2018

Dear Sir / Madam

I wish to amend as follows :

That one BMW car on the middle lane suddenly change right to my lane, instead of "filter" as stated in the previous statement. That is all.

  
Yours faithfully

  
Clementi NPC  
20 Clementi Ave 3  
S (129858)  
Tel: 68729999

ID

REPUBLIC OF SINGAPORE  
IDENTITY CARD NO. S7602865F



Name  
PETER TAN ENG HOE  
(CHEN YINGHAO)  
陳英豪  
Race  
CHINESE  
Date of Birth  
09-01-1976  
Sex  
M  
Country of Birth  
SINGAPORE

REPUBLIC OF SINGAPORE DRIVING LICENCE



Address Number S7602865F  
Name  
PETER TAN ENG HOE  
CHEN YINGHAO  
Birth Date: 09 Jan 1976  
Issue Date: 28 Dec 2015  
Barcode: 002506193F  
5G 50

2248182



MRC No. S7602865F



Vehicle Group: 0+ Date of issue: 01-02-2001  
APT BLK 55 TELOK BANGAH DRIVE #08-70  
SINGAPORE 100055  
NRIC No: S7602865F Date: 10/11/2011 No: 0852364

YOU ARE LICENSED TO DRIVE VEHICLES IN THE FOLLOWING CLASS

EFFECTIVE DATE

Class 3 Motor cars with unladen weight <= 3000kg with <= 7 01 Passengers, exclusive of driver; and other motor vehicles with unladen weight <= 2500kg

01/02/05

NP 428A



Accident Photo



Accident Photo





Accident Photo





Accident Photo



**Accident Photo**



**Accident Photo**



**Accident Photo**



**Accident Photo**





**Accident Photo**



**Accident Photo**



Accident Photo



Accident Photo

