

NATIONAL Assessment Centre Services

Date In: 17/12/2018 12:43	Job description	Date & Time Completed	Done by
Ref No: NA/GAI(8022570/K4	SAS e-filing		
Veh No: GBF 1328T	E-mail (within 8hrs, AIC 2hrs)		
DDA: 14/12/2018 11:00	i-Motor Claim Form		
OD (TP) Reporting Only	i-Motor W/O (Within: OD 2hrs, TP 4hrs)		
TP Insurer:	i-Photo Uploaded		
	Assessment/Survey Report		
	Ass't Report by Fax / Hand to Owner/Wksp		

Preferred Wksp / INC Assign Wksp / QW: (Tel:	Fax:
TP Particulars:	Veh No: SLC/403G	INC () / Non-INC ()
Owner / Driver: (Tel:	
Policy No. (Period: (Cover Type: (
Confirmed by: (Date:	Time:
Insured/Driver Liability: (% [Note-Est. Status (WO): N: 0-20%; P: 21-79%; F: 80-100%]	
Year of Registration: (Warranty: YES () / NO ()	
Excess: (\$	Loading: \$1,000 () / \$2,000 ()	

General Remarks:-

() Walk-In Customer : Customer's information strictly Confidential & Strictly NO refer of repairer.

() Total Loss Case : to e-mail Insurer URGENTLY.

Drive-In () / Towed-In () ; Invoice: YES () / NO () ; Towing Co. ()

Remarks:- (INC hotline: 6788 6616)	Date & Time Completed	Done by
1) Apply for Transport Allowance () / Courtesy Car ()		
2) QC Check / Post Repair Inspection ()		
3) Upload Resurvey Photo [Repair Cost > \$3000] ()		

Injury :

Date/Time	Actions

NA1808350		Invoice Preparation Checklist		Ant (\$)	Ant (\$)
				1st Bill	Add Bill
Claimant's Particulars :-		1) AR : Accident Reporting (\$30);			
Driver/Owner:		2) DA : Damage Assessment (\$100); INC (\$80)			
Contact No:		3) TF : Towing Fee \$40/\$45			
Damaged Portion:		4) FT : Follow-Through Survey \$120			
QC Checked by (Engr-In-Charge):		5) FT : Follow-Through Survey (Resurvey) \$30			
		For claiming against INC Only (wef 10 Jan 2005)			
		6) TR : Re-inspection \$75			
		7) N1 : Idac DA + SMRT Survey \$160			
		8) NTUC Additional Services:-			
		OD*			
		*N5: Courtesy Car / Tpt Allowance \$5			
		*N6: Repair Co-ordination \$10			
		*N7: Post Repair Inspection \$25			
		*N8: DV / Collect Excess Coordination \$5			
Auditors' Comments :-		TP (N11) : TP (Non INC) against INC \$20			
Cat 1:		9) N12: Idac Mobile 30			
Cat 2 / 3:		Invoice dated		Fee Charged	
		Revision dated		Fee Charged	

SINGAPORE ACCIDENT STATEMENT

IMPORTANT NOTICE

1. Please report correctly the details of the accident to speed up the claims process.
2. This Form must be completed by the Policyholder and/or the Authorised Driver.
3. Information provided must be as truthful and accurate as possible. Any wilful misrepresentation or withholding of material facts may allow insurance companies to repudiate policy liability.
4. The issue and acceptance of this Form by insurance companies is not an admission of policy liability on the part of the insurance companies.
5. **Any false reporting may be referred to the Police for investigation.**
6. This report will be forwarded by the insurers of the GIA Records Management Centre established by the General Insurance Association of Singapore (GIA) for archiving and that copies of this report will, for a fee, be made available upon application by interested parties.
7. By the lodgement of this report to the insurers, you hereby consent to the archiving of this report at the centre and to copies of the report being made available aforesaid.

ACCIDENT STATEMENT

Date Of Report	17/12/2018 12:43
Date Of Accident	14/12/2018 11:00
Exact Location Of Accident	B/51 UBI AVENUE 1 INDUSTRIAL CAR PARK LEVEL 3
Country/State of Loss	SINGAPORE

DETAILS OF OWN VEHICLE

Vehicle Registration Number	GBF1328T
Insured/Policyholder	
Name Of Registered Owner	REACH ELECTRICAL (S) PTE LTD
Co Reg No	-
Email Address	NOEMAIL
Mobile Phone No	(LOCAL) +65-97992554
Alternative Phone No	OFFICE-97992554

Vehicle Particulars

Manufacturer	NISSAN
Model	-
Exact Purpose for which vehicle was being used at time of accident	WORK
Are you claiming under your own insurance policy for repair to your vehicle?	NO
If No, Please state action to be taken	THIRD PARTY
Vehicle Category	COMMERCIAL VEHICLE

Insurance Company

Name of Insurance Company	GREAT AMERICAN INSURANCE COMPANY
Type Of Coverage	COMPREHENSIVE
Fleet Policy	NO
Policy Number	MOMVC000004731-01-000
Cover Note Number	

Driver

Name of Driver	MASNGUD BIN MANGON
NRIC No	S1351094F
Date Of Birth	16/11/1959
Occupation	INDOOR
Date Of Driving Pass	21/06/1984
Driving Experience	34 YEARS AND 5 MONTHS
Gender	MALE
Mobile Number	(LOCAL) +65-97992554
Fax Number	
Contact Number	OTHERS-97992554
EMail Address	NOEMAIL

Address	BLK 204 SERANGOON CENTRAL #03-110
Postcode	550204
Was driver an employee of the Insured's Company	YES
If No, Relationship of the Driver with the Insured	
Vehicle Registration Number of Driver's Own Vehicle	-
	-
	-
Insurance Company of Driver's Own Vehicle	-
	-
	-

General Information of the Accident

Type Of Accident	COLLIDED INTO PARKED VEHICLE
Weather Conditions	CLEAR
Road Surface	DRY

Other Information

Was any foreign vehicle involved in this accident?	NO
Number of vehicles involved in the accident	
Was any body injured in the Accident?	NO
Was any injured conveyed to hospital by ambulance?	NO
Was any other material or property damaged?	YES
I have been approached by unknown person(s) soliciting/offering accident claims assistance.	NO
Number of Passengers (Including Driver)	0

Details of Police Action

Was the accident reported to the police?	YES
If Yes, Please state which Police Station	
Police Station Name	50 SERANGOON AVE 2
Police Station Address	ROAD: 50 SERANGOON AVE 2 #01-02 , POSTCODE: 556129 , COUNTRY: SINGAPORE
Police Station Contact	TEL NO: - FAX NO:
Was notice of intended Prosecution given?	NO
If Yes, against whom?	

Circumstances of Accident

PLS REFER TO THE POLICE REPORT : T/20181215/2000

Attachment(s)

Are accident photos available for attachment?	YES
Was there any video captured by Car Camera?	YES
Remarks/ Reasons:	REVERT
Was there any audio recorded?	NO

Details of Witness 1

Name	NIL
Phone Number	86607064
Email Address	-

DETAILS OF OTHER VEHICLE PROPERTY 1

Vehicle Registration Number	SLC1403G
Vehicle Make/Model/Colour	
Details Of Properties	
Vehicle Category	PRIVATE CAR
Name of Driver	
NRIC/Passport Number	

Contact Number

Address

Postcode

Insurance Company Name

Nature Of Damage

No. Of Passenger (Including Driver)

SKETCH PLAN

IMPORTANT NOTICE

1. Please report **correctly** the details of the accident to speed up the claims process.
2. This Form must be **completed by the Policyholder and/or the Authorised Driver**.
3. Information provided must be as **truthful and accurate as possible**. Any wilful misrepresentation or withholding of material facts may allow insurance companies to **repudiate policy liability**.
4. The issue and acceptance of this Form by insurance companies is not an admission of policy liability on the part of the insurance companies.
5. **Any false reporting may be referred to the Police for investigation.**
6. The report will be forwarded by the insurers of the GIA Records Management Centre established by the General Insurance Association of Singapore (GIA) for archiving and that copies of this report will for a fee be made available upon application by interested parties.
7. By the lodgment of this report to the insurers, you hereby consent to the archiving of this report at the centre and to copies of the report being made available aforesaid.
8. **Consent under the Personal Data Protection Act (PDPA)**

I understand, acknowledge, agree and consent that:

- (a) My insurer, my workshop and the General Insurance Association of Singapore ("GIA") may/are permitted to collect, use, disclose and/or process my personal data/personal information set out in this [form] and any other personal information provided by me or possessed by my insurer (collectively the "Personal Information") and disclose and transfer such Personal Information to all insurer(s) who have insured vehicle(s) involved in this accident (all insurer(s) who have insured vehicle(s) involved in this accident shall be collectively referred to as the "Insurers"), the Insurers' lawyers/law firms, the Monetary Authority of Singapore and any relevant government agency/authority (such as the police), for the purpose(s) of:
 - (i) processing, handling and/or dealing with my claims including the settlement of the claims and any necessary investigations relating to the claims;
 - (ii) investigating the accident and/or my claims;
 - (iii) carrying out and/or dealing with my instructions or responding to any enquiries by me;
 - (iv) administering my claims (including the mailing of correspondence, statements, invoices, reports or notices to me, which could involve disclosure of certain personal data about me to bring about delivery of the same as well as on the external cover of envelopes/mail packages); and/or
 - (v) complying with applicable law in administering, processing, handling and/or dealing with my claims.(collectively the "Purposes")
- (b) all insurer(s) who have insured vehicle(s) involved in this accident and the Insurers' lawyers/law firms, may/are permitted to collect, use, disclose and/or process my Personal Information for one or more of the above Purposes; and
- (c) my Personal Information may/can be disclosed by any of the Insurers and/or GIA to their third party service providers or agents(including their lawyers/law firms), which may be sited outside of Singapore, for one or more of the above Purposes.
- (d) my Personal Information will also be collected and used to compile claims history for the purpose of fraud detection, investigation and management in present and all future claims.
- (e) the information so collected under (d) above may be shared / disclosed:
 - (i) to all insurers and/or any other third parties that assist in evaluating, investigating, controlling or managing fraud, regulators, law enforcement and government agencies as reasonably required for the purposes stated, or
 - (ii) for complying with requirements under any regulations, laws or court orders.

REACH ELECTRICAL (S) PTE LTD

51 Ubi Avenue 1 #03-05

Paya Ubi Industrial Park

Singapore 408933

Tel: 6296 6860 Fax: 6298 1443

Policyholder's Signature
Date & Time:

Driver's Signature
(If driver is not the policyholder)
Date & Time:

 17/12/2018
Reporting Centre Personnel's Signature
Name:
NRIC/FIN No.:

SKETCH PLAN

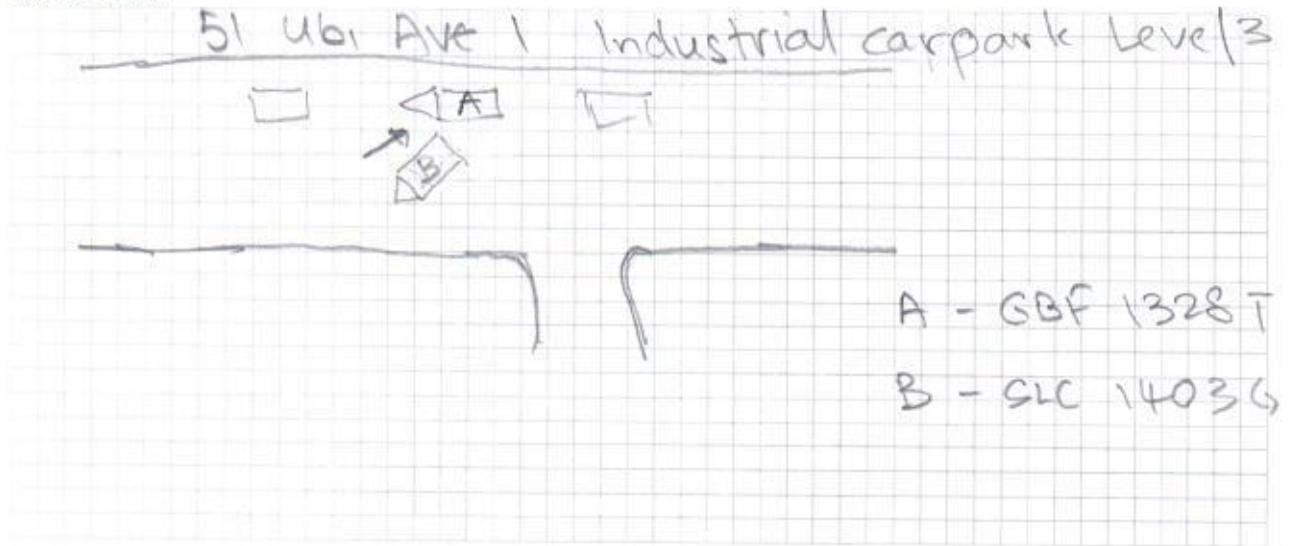

DESCRIBE CIRCUMSTANCES OF THE ACCIDENT

Pls Refer to the Police Report -
T/2018/12/5/2000

DECLARATION

I/We declare the foregoing particulars are true in every respect.

REACH ELECTRICAL (S) PTE LTD

51 Ubi Avenue 1 #03-05

Reach Electrical Industrial Park

Singapore 408933

Tel: 6296 6860 Fax: 6298 1443

ISSUING Member Form 9/2

Driver's Signature
(If driver is not the policyholder)
Date & Time:

Reporting Centre Personnel's Signature
Name:
NRIC/FIN No.:

17/12/2018



SINGAPORE POLICE FORCE



T/20181215/2000

Police Station Of Origin:
Serangoon N.P.C
50 Serangoon Avenue 2 #01-02 SINGAPORE
556129
Tel No: 1800-4880999

1 of 3

Report No. T/20181215/2000

REPORT OF A TRAFFIC ACCIDENT

Date/Time Report Made: 15/12/2018 00:33	Vide Report No.:	Station Diary No.: 10
--	------------------	--------------------------

Informant's Particulars			
Name of Informant: MASNGUD BIN MANGON		Address: APT BLK 204 SERANGOON CENTRAL #03-110 SINGAPORE 550204	
ID Type / ID No.: NRIC NO / S1351094F		Contact No.: Home/Office: Mobile: 97992554	
Nationality: SINGAPORE CITIZEN		Email:	
Sex: Male	Age: 59	Date of Birth: 16/11/1959	Type of Informant: Driver
Race: Javanese		Language:	Institution / School Name:
Occupation: STOCK KEEPER		Driving Licence Information: Class: Date of Expiry:	

General Information of the Accident				
Type of Accident:	Non-Injury	Drink Drive: No	Date/Time of Accident: 14/12/2018 11:00	Type of Location: Car Park
Location: Along Road 1 UBI AVENUE 1 B/51 Ubi Avenue 1, industrial car park.				
Weather: Clear		Road Surface: Dry	Road Speed Limit:	
Traffic Flow: One Way		Traffic Control: Not Controlled	Traffic Volume: No Traffic	
Type of Collision: Moving Vehicle Against - Parked Vehicle			Anyone conveyed by ambulance: No	

Details of Vehicle Involved						
Vehicle No.	Type	Make	Model	Color	Condition	No of Passenger
GBF1328T	Van	NISSAN	NV200 1.5 MT ABS AIRBAG 2WD 6DR E5 W/RC	Grey	Slightly Damaged	0
SLC1403G		TOYOTA	WISH 1.8 CVT			0



**SINGAPORE
POLICE FORCE**



T/20181215/2000

Police Station Of Origin:
Serangoon N.P.C
50 Serangoon Avenue 2 #01-02 SINGAPORE
556129
Tel No: 1800-4880999

2 of 3

Report No. T/20181215/2000

CONTINUATION OF REPORT

Brief Details.

On 14/12/2018 at around 0830hrs, I parked my vehicle GBF1328T at the car park located at 51 Ubi Avenue, Industrial. Everything was intact and there was no damage on my vehicle.

On the same day at around 1100hrs, my friend came to informed someone driving the vehicle plate number SLC1403G had hit onto my vehicle and left without informing. I went out to make a check and discovered my left sliding door was dented.

I see from the photo given by my friend, is a Toyota wish. The vehicle plate number should be SLC1403G.



**SINGAPORE
POLICE FORCE**



T/20181215/2000

Police Station Of Origin:
Serangoon N.P.C
50 Serangoon Avenue 2 #01-02 SINGAPORE
556129
Tel No: 1800-4880999

3 of 3

Report No. T/20181215/2000

CONTINUATION OF REPORT

Sketch Plan

Informant is not able to provide sketch plan

IMPORTANT: Please attach a copy of your vehicle's Insurance Certificate to this report. If you don't have the certificate with you now, please fax a copy to 65474885 stating the **report number** as reference.

Signature Of Officer Recording The Report:
F /
Sgt 2 LAM CHEW KIT

Signature Of Interpreter:
Not applicable

Officer In Charge Of Case:
TP / GIA /
Staff Sgt WONG SIEU LUI
Contact No.: 65476151

Authentication Stamp
NP168

Signature Of Informant:

Date/Time:
15/12/2018 00:33

Classification Of Case:

REPUBLIC OF SINGAPORE
IDENTITY CARD NO. S1351094F



Name
MASNGUD BIN MANGON

Race
JAVANESE

Date of Birth
16-11-1959

Sex
M

Country of Birth
SINGAPORE



REPUBLIC OF SINGAPORE DRIVING LICENCE

Licence Number **S1351094F**

Name
MASNGUD BIN MANGON

Birth Date **16 Nov 1959**

Issue Date **07 May 2003**





1702755



NRIC No. **S1351094F**



Blood Group **A+** Date of issue **20-02-1994**

NRIC No. **S1351094F** Date: No. **2625785**

YOU ARE LICENSED TO DRIVE VEHICLES IN THE FOLLOWING CLASS(S)

Class 3 **Motor Cars and Motor Tractors the weight of which unladen does not exceed 2500 kilograms**

PASS DATE
21 Jun 1984

Licence No. **S1351094F**



NP 428A

CERTIFICATE OF INSURANCE

- Motor Vehicles (Third-Party Risks and Compensation) Act (Chapter 189) - Motor Vehicles (Third Party Risks and Compensation) Rules, 1960
- Road Transport Act, 1987 (Malaysia) Motor Vehicles (Third Party Risks) Rules, 1959 (Malaysia)

Policy Details

Certificate Number	: MOMVC000004731-01-000	Cover	: Commercial Vehicle (Comprehensive)
Policyholder Name	: Reach Electrical (S) Pte Ltd	Chassis Number	: VSKYBAM20Z0126901
NCD Entitlement	: 20% No Claim Discount	Engine Number	: K9KC400D055640
Hire Purchase	: N/A	Registration Number	: GBF1328T
Period of Insurance	: From 30/06/2018 (00:00) To 29/06/2019 (23:59) (Both Dates Inclusive)		

Persons or Classes of Persons entitled to Drive

a) Any person who is driving on the Policyholder's order or with their permission

Provided that the person driving is permitted in accordance with the licensing or other laws or regulations to drive the Motor or so has been Vehicle permitted and is not disqualified by order of a Court of Law or by reason of any enactment or regulation in that behalf from driving the Motor Vehicle

Limitations as to Use

- a) Use in connection with Policyholder's business
- b) Use for carriage of passengers (other than for hire and reward) in connection with the Policyholder's business

This Policy does not cover:

- a) Use for Hire and Reward
- b) Use for racing, pace making, reliability trial or speed testing

* Limitations rendered inoperative by Section 8 of the Motor Vehicles (Third Party Risks and Compensation) Act, (Chapter 189) and Section 95 of the Road Transport Act, 1987(Malaysia), are not to be included under these headings

Excess (Section 1)	: SGD 600.00
Excess (Section 2)	: N/A
Windscreen Excess	: SGD 100.00
ADDITIONAL EXCESS	: Please refer overleaf

Driver Details

Named Driver 01 : Any persons who is driving on the policyholder's order or with their permission

Name of Intermediary : Lee Yew Chuen Joel

Date of Issue : 21/05/2018

I/We hereby certify that the policy to which this Certificate relates is issued in accordance with the provision of the Motor Vehicles (Third Party Risks and Compensation) Act (Chapter 189) and Part IV of the Road Transport Act, 1987 (Malaysia)

Signed for and on behalf of

Great American Insurance Company



Authorised Signatory

gaw