

ASS. REC. BY:

REP

CS/118022563/Uqd3n2

Special Instruction:

Surveyor
Menoren

Marcus

ASSIGNMENT (Office)

From Person:

Ong chin kiat

of

CTP

Date/Time: 14/12/18 @ 3.51pm

Estimated Cost:

Bill to:

OD (TP) / WS / TP RES / OD RES / EVA / INV / MV / CS

To Inspect Vehicle No:

SLX 9986C

Insured:

SFN 933M

at Workshop m/s

Hock wah motor

Tel:

64415655 / 67853933

of

Blk 3011, Bedok Ind. park E #

Policy No:

DMPCSN 3047971801

Claim No:

SNM181005776C02

Sum Insured:

Excess:

Make of Veh:

(Client's Record)

D.O.A

12/12/2018

CA / REV / REP. / REV 24 HRS

up

H.O.D. Endorsement:

Date/Time:

10:15am @ 17/12/18

Person Contacted:

Han

Vehicle

IN OUT

Date/Time	Action/Instruction (✓) Estimate
	Insp: 9006, hmpine st. 93 # 01-204
	SLX 9986C -X
	SFN 933M -X

(08/11/13) wef

REF:

ASS. REC. BY: Marcus

ASSIGNMENT

From: _____ Date: _____

Estimated Cost: _____

OD ☒ TP ☒ WS ☒ TP RES ☒ OD RES ☒ EVA ☒ INV ☒ MVTo Inspect Vehicle No: SLX9986Cat Workshop m/s Lockwood Tynes

of _____

Insured: _____

Policy No. _____

Claims No. _____

Sum Insured: _____ Excess: _____

(Client's Record)

Make of Veh: _____

(Policy Condition)

Remark: The veh had commenced its repair at the time of inspection.

N/S	O/S

Bal. or Market Value: 756

IDAC Accident Rpt: _____ Consistent?: Yes or No

GIA / PR Seen: 9 Consistent?: Yes or NoEst. Repairs: 7 days Res.: Yes or NoLum Sum: 1.81 % 3 Val.: Yes or No

CA / REV / REP. / 24 HRS

Vehicle: IN / OUT

Date: _____ Person Contacted: _____

Veh No: SLX9986C Yr Regn: 4 18Type: ☒ M.Car / ☐ M.Cycle / ☐ Bus / ☐ Van / ☐ Lorry / ☐ Taxi / ☐ Prime Mover /Truck / Trailer or (A)Make: Honda Shuttle Hybrid c.c. 1496Colour: Grey A/C: ☒ Insured / ☐ Std / ☐ NI / ☐ NASp. Reading: 2520 T/Radio: ☒ Insured / ☐ Std / ☐ NI / ☐ NA

Eng/No: _____

C/No: HP71208115Gen. Cond: ☒ Good / ☐ Fair / ☐ Poor / ☐ BurntSteering: ☒ Inorder / ☐ Jammed / ☐ Leaked / ☐ Burnt orBrake: ☒ Inorder / ☐ Jammed / ☐ Leaked / ☐ Burnt orModi: ☒ Nil / ☐ S/Rim / ☐ STD A/Rim orTyre Size: F: 185/60R15

R: _____

BS / DUN / EXNOVA / GY / FS / LIZA / MIC / OHTSU / PIR / SUMI /

TOYO / YOKO or

Front 7 mm Rear 7 mmR/Bal. 7 mm R/Bal. 7 mmL/Bal. 7 mm L/Bal. 7 mmD.O.A. _____ D.O.I. 17/12/18

Survey held at _____

Des. of Damages: ☒ Frt / ☐ Rear / ☐ O/S / ☐ N/S / ☐ U/C / ☐ Rooftop orRear

The U/C / Chassis frame / Body Structure affected due to collision.

Date / Time Action / Instruction LA 432646296.8029/12/18 Confirmed P.no/ R. # 6296.80 with AH Var.
(Red # 6207.08, 50%)

RECEIVED 02 JAN 2019

Date/Time, File Pass to?

☐

Preli. Report

1) 07/1/2019☐

Final Report

Date/Time, File Return to?

2)

Days Of Repair: 7Resurvey No. of Trip: 1

Add Fee:

☐

Site Insp (\$

☐

Interview (\$

☐

Tech. Invs (\$

☐

Weekend (\$

Survey Fee:

Transportation:

S + RS, SI

Photos

Others

TOTAL

Report Format: MER-TPLump Sum / I.B.I. (\$) 6296.80

220

...CLAIM SUBFOLDER...(New Assignment)

CLAIM SUBFOLDER TRACKING

Case	Notified	Est Submitted	Adj Assigned	Adj Rpt	Adj Submitted	Ins Auth'd	Status
Main	13 Dec 2018		14 Dec 2018 15:51 Assign				New Assignment Cancel Case

[Main](#)
[Reference](#)
[Claim Details](#)
[Documents](#)
[Show All](#)

CLAIM SUBFOLDER DETAILS

[\[Created by insurer\]](#)

Insured:	DING LI LING, ID: S7179192J		
Main Claimant:	TEO HENG LAM, ID: S1149057C		
Vehicle Reg. No.:	SLX9986C	Date of Loss:	12/12/2018 19:00 - :59
Claim Type:	TP / SNM18D05776C02	Policy/Cover Note No.:	DMPCSN3047971801 (Comprehensive)
Vehicle Reg. No. (Insured):	SFN933M	Policy No. (Claimant):	5099937868
		Excess:	S\$0.00
Repairer:	Hock Wah Motor Workshop Pte Ltd (Bedok) Blk 3011, Bedok Industrial Park E,, #01-2008/2010/2012, 489977 Bedok - Tel: 6441 5655		
Handling Insurer:	China Taiping Insurance (Singapore) Pte. Ltd. (HQ) - Tel: 6389 6111 ... [Handled by Ong Chin Kiat]		
Claimant's Insurer:	NTUC Income Insurance Co-operative Ltd (HQ) - Tel:		
Adjuster:	LKK Auto Consultants Pte Ltd (HQ) - Tel: 6256-3561 ... [Final Rpt due 26/12/2018]		
Driver/Custodian (Insured):	DING LI LING (47 / Female), NRIC: S7179192J		
Adj Asg. Remarks:	NO EST, CASE WITH SJE.		

ASSOCIATED MAIL RECEIVED

[View All](#)
[Compose Case Mail](#)

There are no mail for this case.

ALL ASSOCIATED TASKS

[View All](#)
[Search Tasks](#)
[Create New Task](#)
[Complete](#)

Due Date	Priority	Type	Task Group	Subject	Handler	Assigned By	Completed On	Created On	Done?
No results.									

SINGAPORE ACCIDENT STATEMENT

IMPORTANT NOTICE

1. Please report correctly the details of the accident to speed up the claims process.
2. This Form must be completed by the Policyholder and/or the Authorised Driver.
3. Information provided must be as truthful and accurate as possible. Any wilful misrepresentation or withholding of material facts may allow insurance companies to repudiate policy liability.
4. The issue and acceptance of this Form by insurance companies is not an admission of policy liability on the part of the insurance companies.
5. Any false reporting may be referred to the Police for investigation.
6. This report will be forwarded by the insurers of the GIA Records Management Centre established by the General Insurance Association of Singapore (GIA) for archiving and that copies of this report will, for a fee, be made available upon application by interested parties.
7. By the lodgement of this report to the insurers, you hereby consent to the archiving of this report at the centre and to copies of the report being made available aforesaid.

ACCIDENT STATEMENT

Date Of Report	13/12/2018 13:05
Date Of Accident	12/12/2018 19:20
Exact Location Of Accident	NEW UPPER CHANGI RD TOWARDS CITY
Country/State of Loss	SINGAPORE

DETAILS OF OWN VEHICLE

Vehicle Registration Number	SLX9986C
Insured/Policyholder	
Name Of Registered Owner	TEO HENG LAM
NRIC No	S1149057C
Email Address	NOEMAIL
Mobile Phone No	(LOCAL) +65-96390042
Alternative Phone No	OTHERS-96390042

Vehicle Particulars

Manufacturer	HONDA
Model	SHUTTLE HYBRID-1.5 (A)
Exact Purpose for which vehicle was being used at time of accident	PERSONAL USE
Are you claiming under your own insurance policy for repair to your vehicle?	NO
If No, Please state action to be taken	THIRD PARTY
Vehicle Category	PRIVATE CAR

Insurance Company

Name of Insurance Company	NTUC INCOME INSURANCE CO-OPERATIVE LTD
Type Of Coverage	COMPREHENSIVE
Fleet Policy	NO
Policy Number	5099937868
Cover Note Number	19/04/2018-18/04/2019

Driver

Name of Driver	TEO HENG LAM
NRIC No	S1149057C
Date Of Birth	03/01/1945
Occupation	OUTDOOR
Date Of Driving Pass	05/02/1968
Driving Experience	50 YEARS AND 10 MONTHS
Gender	MALE
Mobile Number	(LOCAL) +65-96390042
Fax Number	
Contact Number	OTHERS-96390042
Email Address	NOEMAIL

Address	5A JALAN ANGIN LAUT
Postcode	489178
Was driver an employee of the Insured's Company	NO
If No, Relationship of the Driver with the Insured	OWNER
Vehicle Registration Number of Driver's Own Vehicle	-
	-
	-
Insurance Company of Driver's Own Vehicle	-
	-
	-

General Information of the Accident

Type Of Accident	COLLISION - HEAD TO REAR
Weather Conditions	CLEAR
Road Surface	DRY

Other Information

Was any foreign vehicle involved in this accident?	NO
Number of vehicles involved in the accident	2
Was any body injured in the Accident?	NO
Was any injured conveyed to hospital by ambulance?	NO
Was any other material or property damaged?	YES
I have been approached by unknown person(s) soliciting/offering accident claims assistance.	NO
Number of Passengers (Including Driver)	2
Passenger 1	NAME: : CHANG LEE YONG GRACE
	GENDER: : FEMALE

Details of Police Action

Was the accident reported to the police?	NO
If Yes, Please state which Police Station	
Was notice of intended Prosecution given?	NO
If Yes, against whom?	

Circumstances of Accident

ON THE STATED & TIME, I WAS DRIVING ALONG NEW UPPER CHANGI RD TOWARDS CITY. DUE TO TRAFFIC AHEAD, I HAD TO BRAKE TO STOP. SUDDENLY, A VEHICLE FROM MY REAR CAME AND COLLIDE WITH MY VEHICLE. THERE WERE NO INJURIES INVOLVED. 2 PAX ON VEHICLE A AND 2 PAX ON VEHICLE B.

Attachment(s)

Are accident photos available for attachment?	YES
Was there any video captured by Car Camera?	NO
Was there any audio recorded?	NO

DETAILS OF OTHER VEHICLE PROPERTY 1

Vehicle Registration Number	SFN933M
Vehicle Make/Model/Colour	
Details Of Properties	
Vehicle Category	PRIVATE CAR
Name of Driver	
NRIC/Passport Number	
Contact Number	
Address	
Postcode	
Insurance Company Name	
Nature Of Damage	

No. Of Passenger (Including Driver)

Sketch Plan

SKETCH PLAN

IMPORTANT NOTICE

1. Please report correctly the details of the accident to speed up the claims process.
2. This Form must be completed by the Policyholder and/or the Authorised Driver.
3. Information provided must be as truthful and accurate as possible. Any wilful misrepresentation or withholding of material facts may allow insurance companies to repudiate policy liability.
4. The issue and acceptance of this Form by insurance companies is not an admission of policy liability on the part of the insurance companies.
5. Any false reporting may be referred to the Police for investigation.
6. The report will be forwarded by the insurers of the GIA Records Management Centre established by the General Insurance Association of Singapore (GIA) for archiving and that copies of this report will for a fee be made available upon application by interested parties.
7. By the lodgment of this report to the insurers, you hereby consent to the archiving of this report at the centre and to copies of the report being made available aforesaid.
8. **Consent under the Personal Data Protection Act (PDPA)**

I understand, acknowledge, agree and consent that:

- (a) My insurer, my workshop and the General Insurance Association of Singapore ("GIA") may/are permitted to collect, use, disclose and/or process my personal data/personal information set out in this [form] and any other personal information provided by me or possessed by my insurer (collectively the "Personal Information") and disclose and transfer such Personal Information to all insurer(s) who have insured vehicle(s) involved in this accident (all insurer(s) who have insured vehicle(s) involved in this accident shall be collectively referred to as the "Insurers"), the Insurers' lawyers/law firms, the Monetary Authority of Singapore and any relevant government agency/authority (such as the police), for the purpose(s) of:
 - (i) processing, handling and/or dealing with my claims including the settlement of the claims and any necessary investigations relating to the claims;
 - (ii) investigating the accident and/or my claims;
 - (iii) carrying out and/or dealing with my instructions or responding to any enquiries by me;
 - (iv) administering my claims (including the mailing of correspondence, statements, invoices, reports or notices to me, which could involve disclosure of certain personal data about me to bring about delivery of the same as well as on the external cover of envelopes/mail packages); and/or
 - (v) complying with applicable law in administering, processing, handling and/or dealing with my claims (collectively the "Purposes")
- (b) all insurer(s) who have insured vehicle(s) involved in this accident and the Insurers' lawyers/law firms, may/are permitted to collect, use, disclose and/or process my Personal Information for one or more of the above Purposes; and
- (c) my Personal Information may/can be disclosed by any of the Insurers and/or GIA to their third party service providers or agents (including their lawyers/law firms), which may be sited outside of Singapore, for one or more of the above Purposes.
- (d) my Personal Information will also be collected and used to compile claims history for the purpose of fraud detection, investigation and management in present and all future claims.
- (e) the information so collected under (d) above may be shared / disclosed:
 - (i) to all insurers and/or any other third parties that assist in evaluating, investigating, controlling or managing fraud, regulators, law enforcement and government agencies as reasonably required for the purposes stated, or
 - (ii) for complying with requirements under any regulations, laws or court orders.

Policyholder's Signature

Date & Time: 13/12/18

1:20 pm

Driver's Signature

(If driver is not the policyholder)

Date & Time:

Reporting Centre Personnel's Signature

Name:

NRIC/FIN No.:

HOCK VEI MOTOR WORKSHOP PTE LTD
8B, #008 Tampines Rd. #5, #01-254
Singapore 520083
Tel: 6755 3933 (Call) 6755 3933

Sketch Plan #2

SKETCH PLAN

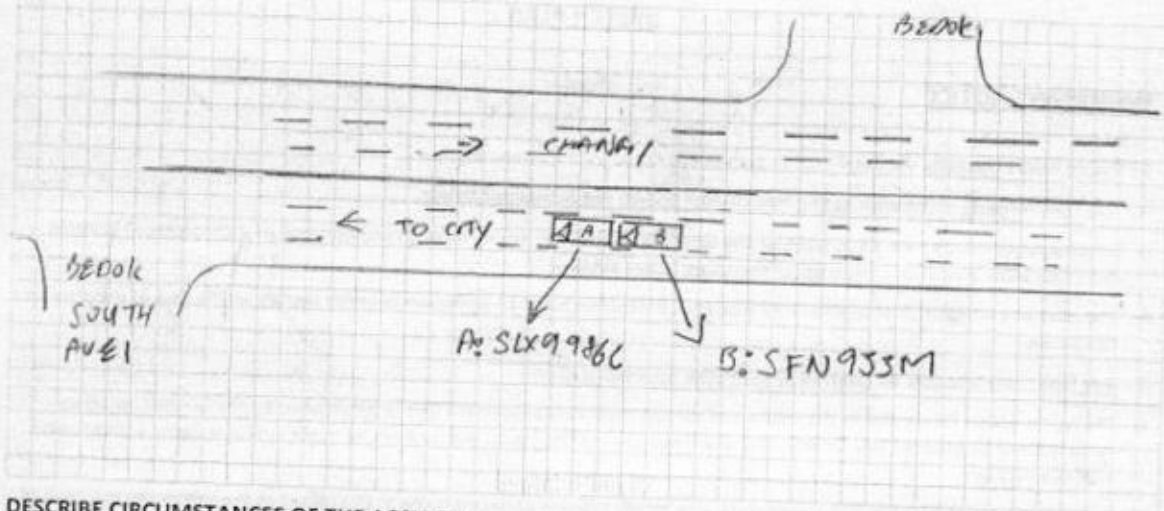

DESCRIBE CIRCUMSTANCES OF THE ACCIDENT

Refer to GIA Report

DECLARATION

I/We declare the foregoing particulars are true in every respect.

Policyholder's Signature

Date & Time: 15/12/18

1:20pm

Driver's Signature

(If driver is not the policyholder)

Date & Time:

Reporting Centre Personnel's Signature

Name:

NRIC/FIN No.:

HOCK WAH MOTOR WORKSHOP PTE LTD
818 8108 Tampines St. B3, #01-204
Singapore 528243
Tel: 6766 3033 (2Lines) Fax: 6766 3033

> Back to OneMotoring

Enquire PARF/COE Rebate for Registered Vehicle

Vehicle Owner Particulars	
Owner ID Type:	Singapore NRIC
Owner ID:	9057C
Vehicle Details	
Vehicle No.:	SLX9986C
Vehicle to be Exported:	No
Intended Deregistration Date:	18 Dec 2018
Vehicle Make:	HONDA
Vehicle Model:	SHUTTLE HYBRID 1.5 AUTO
Primary Colour:	Silver
Manufacturing Year:	2018
Engine No.:	LEB6549931
Chassis No.:	GP71208115
Maximum Power Output:	101.0 kW (135 bhp)
Open Market Value:	\$23,585.00
Original Registration Date:	19 Apr 2018
First Registration Date:	19 Apr 2018
Transfer Count:	0
Actual ARF Paid:	\$5,019.00
Intended PARF Rebate Details	
PARF Eligibility:	Yes
PARF Eligibility Expiry Date:	18 Apr 2028
PARF Rebate Amount:	\$3,764.00
Intended COE Rebate Details	
COE Expiry Date:	18 Apr 2028
COE Category:	B - Car above 1600cc or 97kW (130bhp)
COE Period(Years):	10
QP Paid:	\$42,322.00
COE Rebate Amount:	\$39,500.00
Total Rebate Amount:	\$43,264.00

The information contained herein is correct as at 18 Dec 2018

OK



Wide selection of
Inchcape Certified
Pre-owned
LEXUS & TOYOTA

Christmas Sale

Free Tyre & Service Credits
up to
\$3,000

Interest Rate
2.28%

Extended Warranty
1yr



Post an Advertisement

Sell it yourself! Advertise it at just

\$58 until it's SOLD![Post an Ad](#)[Advertiser Login](#)[Ways of Selling](#)**New 5 Years Coe Renewal Toyota Wish 1.8a**

2.88%p.a Lowest Interest@Gv
Cars Financing \$2000
Downpayment Monthly From
\$638
GV Credit Pte Ltd [StarAd](#)



Browse by Category ▾



« Back (1 2) Next »

Sort by Da

22 vehicles

shuttle

Advanced S

	Make	Model	Price	Depreciation	Reg Date	Eng Cap	Mileage
Search Selection	shuttle		Any	Any	2018	Any	Any
	Honda	Honda Shuttle Hybrid 1.5A X	\$74,888	\$7,870 /yr	25-Jan-2018	1,496 cc	-
Fuel Type: Petrol-Electric Almost Brand New, Low Fuel Consumption With Hybrid, One Owner Only, Low Maintenance Cost, Very Well Maintained, Drive Down Payment, Flexible In-house Loan Packages Available. Prime Motor & Leasing Posted: 17-Dec-2018 Tags: 2018 Honda Shuttle, 2018 honda shuttle, Honda Shuttle, honda shuttle, Honda, Shuttle, shuttle, Use Honda							
	Honda	Honda Shuttle Hybrid 1.5A X	\$86,822	\$8,130 /yr	11-Dec-2018	1,496 cc	10 ki
Fuel Type: Petrol-Electric 2018 New Facelift, Vitas Ready, Immediate Delivery, Full Accessories With GPS, Front And Rear Recording Camera, High Trad Years Or 130,000Km Warranty, Flexible Loan Package Up... Posted: 17-Dec-2018 Tags: 2018 Honda Shuttle, 2018 honda shuttle, Honda Shuttle, honda shuttle, Honda, Shuttle, shuttle, Use Honda							
	Honda	Honda Shuttle Hybrid 1.5A X	\$85,777	\$8,040 /yr	11-Dec-2018	1,496 cc	3 kn
Fuel Type: Petrol-Electric 2018 New Facelift, Vitas Ready, Immediate Delivery, Full Accessories With GPS, Front And Rear Recording Camera, High Trad Years Or 130,000Km Warranty, Flexible Loan Package Up... HTS Motor Posted: 17-Dec-2018 Tags: 2018 Honda Shuttle, 2018 honda shuttle, Honda Shuttle, honda shuttle, Honda, Shuttle, shuttle, Use Honda							
	Honda	Honda Shuttle Hybrid 1.5A X	\$85,777	\$8,060 /yr	07-Dec-2018	1,496 cc	3 kn
2018 New Facelift, Vitas Ready, Immediate Delivery, Full Accessories With GPS, Front And Rear Recording Camera, High Trad Years Or 130,000Km Warranty, Flexible Loan Package Up... HTS Motor Posted: 15-Dec-2018 Tags: 2018 Honda Shuttle, 2018 honda shuttle, Honda Shuttle, honda shuttle, Honda, Shuttle, shuttle, Use Honda							

lat

ittle Customized Car Mats Other Car Model Available Also!!

[Compare](#)

HOCK WAH MOTOR WORKSHOP PTE LTD

BLK 9006 TAMPINES ST 93 #01-204

SINGAPORE 528840

TEL: 67853933 FAX: 67883933

R.O.C No. 200104141D GST Reg No. 20-0104141-D

TO : S1149057C

TEO HENG LAM

NO 5A JALAN ANGIN LAUT

SINGAPORE 489178

TEL: FAX:

PH: 96390042

ATTN:

ESTIMATE BILL

Number : EBK0000259

Date : 13/12/2018

Case No : ADK0000332

Vehicle No : SLX9986C

Chassis:

Year of Mfr

Policy No

Model : HONDA SHUTTLE

Term:

Not Admin
Teh - ph. before pay.
17/12/18
P/P \$6296.80

Sn	DESCRIPTION	QTY	U PRICE	DISC	AMOUNT
1	RR TAILGATE	1.0	1,193.20	20	954.56
2	RR TAILGATE HINGE LH RH	2.0	80.20	20	128.32
3	RR TAILGATE EMBLEM	1.0	38.40	20	30.72
4	RR TAILGATE CHROME GARNISH	1.0	383.20	20	306.56
5	RR TAILGATE LOGO SHUTTLE	1.0	58.60	20	46.88
6	RR TAILGATE LOGO HYBRID	1.0	75.60	20	60.48
7	RR TAILGATE REFLECTOR LH RH	2.0	340.80	20	545.28
8	RR TAILGATE INNER RUBBER	1.0	92.30	20	73.84
9	RR TAILGATE TRIMBOARD	1.0	320.80	20	256.64
10	RR TAILGATE TRIMBOARD CLIPS	10.0	5.50	20	44.00
11	RR END PANEL	1.0	601.20	20	480.96
12	RR END PANEL TOP GARNISH	1.0	155.50	20	124.40
13	RR END PANEL TOP GARNISH CLIPS	10.0	5.50	20	44.00
14	RR SPARE TYRE PANEL	1.0	956.20	20	764.96
15	RR SPARE TYRE TOP TRIMBOARD	1.0	585.20	20	468.16
16	RR BUMPER	1.0	1,150.20	20	920.16
17	RR BUMPER BRACKET LH RH	2.0	65.80	20	105.28
18	RR BUMPER CLIPS	12.0	5.50	20	52.80
19	RR BUMPER SIDE RETAINER LH RH	2.0	26.80	20	42.88
20	RR TAILGATE TOP LOCK	1.0	96.20	20	76.96
21	RR TAILGATE LOCK SENSOR	1.0	80.20	20	64.16
22	RR FENDER INNER GARNISH LH RH	2.0	489.20	20	782.72
23	RR FENDER INNER TRIMBOARD LH RH	2.0	148.60	20	237.76
24	RR BUMPER REFLECTOR LH RH	2.0	45.60	20	72.96
25	RR BUMPER REFLECTOR GARNISH LH RH	2.0	45.60	20	72.96
26	RR BUMPER TOWING COVER	1.0	16.50	20	13.20
27	RR TAILLAMP LH RH	2.0	520.80	20	833.28
List Price - Parts Sub Total					7,604.88
28	RR BUMPER REVERSE SENSOR	1.0	300.00	0	300.00
29	RR NO PLATE W HOLDER	1.0	70.00	0	70.00
30	WINDSCREEN SEALANT	1.0	30.00	0	30.00
Special Nett Price - Parts Sub Total					400.00
Parts Total					8,004.88
31	RR FENDER LH RH(REPAIR)	1.0			

E. & O. E.

HOCK WAH MOTOR WORKSHOP PTE LTD 3766

CUSTOMER SIGNATURE

AUTHORISED SIGNATURE

* N = Item not subjected to GST

HOCK WAH MOTOR WORKSHOP PTE LTD

BLK 9006 TAMPINES ST 93 #01-204

SINGAPORE 528840

TEL : 67853933 FAX: 67883933

R.O.C No. 200104141D GST Reg No. 20-0104141-D

TO : S1149057C

TEO HENG LAM

NO 5A JALAN ANGIN LAUT

SINGAPORE 489178

TEL : FAX :

PH : 96390042

ATTN :

ESTIMATE BILL

Number : EBK0000259

Date : 13/12/2018

Case No : ADK0000332

Vehicle No : SLX9986C

Chassis:

Year of Mfr

Policy No

Model : HONDA SHUTTLE

Term:

Sn	DESCRIPTION	QTY	U PRICE	DISC	AMOUNT
32	LABOUR TO REMOVE AND REFIT NECESSARY PARTS	1.0	1,800.00	0	1,800.00
33	SPRAY PAINT ON THE AFFECTED AREAS	1.0	1,400.00	0	1,400.00
34	RR SEAT CUSHION REMOVAL LABOUR	1.0	300.00	0	300.00
35	RR REVERSE SENSOR INSTALLATION LABOUR	1.0	120.00	0	120.00
36	WIRING	1.0	120.00	0	120.00
37	ANTI-RUST COATING	1.0	150.00	0	150.00
38	LABOUR TO TRANSFER INNER COMPONENTS FROM EXISITING TAILGATE TO NEW TAILGATE	1.0	150.00	0	150.00
39	RR WINDSCREEN INSTALLATION LABOUR	1.0	150.00	0	150.00
Labour 1 Sub Total					4,190.00
<div>LKK Auto Consultants hence notify the Repairer of the following:<ul style="list-style-type: none">To resurvey before/after spray paintingTo display damaged part(s) during resurveyPart prices are subject to confirmationThird party survey is on a "Without Prejudice" basisNo illegal modification(s) is allowedSupplementary item(s) must be resurveyed and is subject to final approval from Insurance CompanyAcknowledged by Repairer Signature: Date:</div>					
SINGAPORE DOLLARS : THIRTEEN THOUSAND FORTY-EIGHT AND CENTS FIFTY-TWO ONLY			Less Excess		0.00
			SUBTOTAL		12,194.88
			GST 7.00%		853.64
			TOTAL		13,048.52

Date of accident : 12/12/2018 07:20 PM. Place : NEW UPPER CHANGI RD TOWARDS CITY

E. & O. E.

HOCK WAH MOTOR WORKSHOP PTE LTD

CUSTOMER SIGNATURE

AUTHORISED SIGNATURE

* N = Item not subjected to GST

Page 2 of 2

Issued by : Dehan

12498.88

HOCK WAH MOTOR WORKSHOP PTE LTD

BLK 9006 TAMPINES ST 93 #01-204
SINGAPORE 528840
TEL : 67853933 FAX: 67883933
R.O.C No. 200104141D GST Reg No. 20-0104141-D

TO : S1149057C
TEO HENG LAM
NO 5A JALAN ANGIN LAUT

SINGAPORE 489178
TEL : FAX :
PH : 96390042
ATTN :

ESTIMATE BILL

Number : EBK0000260
Date : 24/12/2018
Case No : ADK0000332
Vehicle No : SLX9986C
Chassis:
Year of Mfr
Policy No
Model : HONDA SHUTTLE

Term:

Sn	DESCRIPTION	QTY	U PRICE	DISC	AMOUNT
1	RR INNER CORNER PANEL LH RH	2.0	190.00	20	304.00
	Labour 1 Sub Total				304.00
SINGAPORE DOLLARS : THREE HUNDRED TWENTY-FIVE AND CENTS TWENTY-EIGHT ONLY					0.00
Less Excess					0.00
SUBTOTAL					304.00
GST 7.00%					21.28
TOTAL					325.28

Date of accident : 12/12/2018 07:20 PM. Place : NEW UPPER CHANGI RD TOWARDS CITY

E. & O. E.

HOCK WAH MOTOR WORKSHOP PTE LTD

CUSTOMER SIGNATURE

AUTHORISED SIGNATURE

LKK Auto Consultants Pte Ltd (Co.Reg.No.199607198R)

51 Ubi Ave 1 #01-25, Paya Ubi Industrial Park
Singapore 408933

Tel: 6256-3561 Fax: 6844-8805 Email: sur@lkkauto.com; assignments@lkkauto.com

VEHICLE DAMAGE INSPECTION REPORT

Our File No: CS/CT118022563/UQD3N2
Date: 03/01/2019

REFERENCE

Handling Insurer:	China Taiping Insurance (Singapore) Pte. Ltd.	Policy No:	DMPCSN3047971801	
Claimant Vehicle No :	SLX9986C	Insured Vehicle No :	SFN933M	
Date of Loss:	12/12/2018	Nature of Claim:	TP	Claim No: SNM18D05776C02

DESCRIPTION & IDENTIFICATION OF VEHICLE

Reg No:	SLX9986C	Engine No:	LEB6549931
Make & Model:	HONDA SHUTTLE HYBRID, 1.5 (A)	Chassis No:	GP71208115
Reg. Date:	19/04/2018 (Man. Year: 2018)	Odometer:	8520 km
Colour:	Grey		
Engine Capacity:	1496 cc		
Market Value/New Car Price:	N/A		
Sum Insured (\$\$):	Market Value/New Car Price		

CONDITION OF VEHICLE AT THE TIME OF SURVEY

General Condition:	Steering (Serviceable):	Yes	Footbrake (Serviceable):	Yes
Handbrake (Serviceable):	Yes	Engine Modification:	No	Pre-accident Condition:

CONDITION OF TYRES

Front Tyre Size:	185/60 R15	Rear Tyre Size:	185/60 R15
Front Left Side:	Yokohama 7 mm	Rear Left Side:	Yokohama 7 mm
Front Right Side:	Yokohama 7 mm	Rear Right Side:	Yokohama 7 mm

The above values represent the remaining tyre treads depth

COST OF CLAIMS	Repairer's	Adjuster's	Difference	Diff %
Parts	8,308.88	3,586.80	4,722.08	56.83
Miscellaneous Items	0.00	0.00	0.00	
Labour	4,190.00	2,710.00	1,480.00	35.32
Paintwork Labour	0.00	0.00	0.00	
Towing	0.00	0.00	0.00	
Gross Total (\$\$)	12,498.88	6,296.80	6,202.08	49.62
+ GST 7.00/7.00% (\$\$)	874.92	440.78	434.14	49.62
Nett Amount (\$\$)	13,373.80	6,737.58	6,636.22	49.62

INSPECTION

Date of Assignment:	14/12/2018	
Date Inspected:	17/12/2018 Inspected At:	Blk 9006, Tampines ST.93 #01-204 Repairer: Hock Wah Motor Workshop Pte Ltd (Bedok) Blk 3011, Bedok Industrial Park E., #01-2008/2010/2012 Singapore 489977

Estimated Period of Repair: 7.0 days

Adjuster: MARCUS CHUA

Manager: SHIAU CHAN

NOTE: This report represents our findings at the time and place of inspection stated herein. Such inspection has been carried out to the best of our knowledge and ability but any other liability under any other circumstances is hereby expressly excluded.

REPAIR DETAILS

Reference

Part Source:	(Last Synchronised: 03 Jan 2019)
Parts:	N/A HONDA SHUTTLE HYBRID 1.5 (A) (Model not available in database)
Labour:	Repairer's (Price-denominated Standard List)
Print Code:	(Unsubmitted, no print-code for SLX9986C)
Validity:	These estimates are valid only if they contain the print code (above) on all estimate pages, running page numbers with the END OF ESTIMATES marker on the last estimate page
Further Info:	Items/values not in reference catalogue are prefixed with an asterisk *.

Recommended Parts

No.	Qty	Part No.	Particulars	Condition	Repairer's	Amount
1	1		*RR TAILGATE	Badly Dented	1,193.20 FL	*1,193.20 FL
2	2		*RR TAILGATE HINGE LH/RH	Not Necessary	160.40 FL	*- FL
3	1		*RR TAILGATE EMBLEM	Necessary	38.40 FL	*38.40 FL
4	1		*RR TAILGATE CHROME GARNISH	Not Necessary	383.20 FL	*- FL
5	1		*RR TAILGATE LOGO SHUTTLE	Necessary	58.60 FL	*58.60 FL
6	1		*RR TAILGATE LOGO HYBRID	Necessary	75.60 FL	*75.60 FL
7	2		*RR TAILGATE REFLECTOR LH/RH	Not Necessary	681.60 FL	*- FL
8	1		*RR TAILGATE INNER RUBBER	Twisted/Torn	92.30 FL	*92.30 FL
9	1		*RR TAILGATE TRIMBOARD	Not Necessary	320.80 FL	*- FL
10	10		*RR TAILGATE TRIMBOARD CLIPS	Necessary	55.00 FL	*55.00 FL
11	1		*RR END PANEL	Badly Dented	601.20 FL	*601.20 FL
12	1		*RR END PANEL TOP GARNISH	Buckled	155.50 FL	*155.50 FL
13	10		*RR END PANEL TOP GARNISH CLIPS	Not Necessary	55.00 FL	*- FL
14	1		*RR SPARE TYRE PANEL	Repair	956.20 FL	*- FL
15	1		*RR SPARE TYRE TOP TRIMBOARD	Not Necessary	585.20 FL	*- FL
16	1		*RR BUMPER	Dented	1,150.20 FL	*1,150.20 FL
17	1		*RR BUMPER BRACKET LH/RH	N/s Bent	131.60 FL	*65.80 FL
18	12		*RR BUMPER CLIPS	Necessary	66.00 FL	*66.00 FL
19	1		*RR BUMPER SIDE RETAINER LH/RH	N/s Bent	53.60 FL	*26.80 FL
20	1		*RR TAILGATE TOP LOCK	Dented/Twisted	96.20 FL	*96.20 FL
21	1		*RR TAILGATE LOCK SENSOR	Not Necessary	80.20 FL	*- FL
22	2		*RR FENDER INNER GARNISH LH/RH	Not Necessary	978.40 FL	*- FL
23	2		*RR FENDER INNER TRIMBOARD LH/RH	Not Necessary	297.20 FL	*- FL
24	1		*RR BUMPER REFLECTOR LH/RH	N/s Cracked	91.20 FL	*45.60 FL
25	1		*RR BUMPER REFLECTOR GARNISH LH/RH	N/s Cut	91.20 FL	*45.60 FL
26	1		*RR BUMPER TOWING COVER	Not Necessary	16.50 FL	*- FL
27	2		*RR TAILLAMP LH/RH	Not Necessary	1,041.60 FL	*- FL
28	1		*SET RR BUMPER REVERSE SENSOR	Shorted	300.00 FS	*200.00 FS
29	1		*RR NO PLATE W HOLDER	Bent	70.00 FS	*40.00 FS
30	1		*REAR WINDSCREEN SEALANT	Necessary	30.00 FS	*30.00 FS
31	1		*RR FENDER LH/RH (NPA)	Repair	0.00 FS	*- FS
32	2		*RR INNER CORNER PANEL LH/RH	Bent	380.00 FL	*380.00 FL

F=Franchise part. S=SpcNett. L=ListItemDisc.

Sub Total (\$\$)	10,286.10	4,416.00
- List Item Discount on L Items 20.00/20.00% (\$\$)	1,977.22	829.20
Total Parts (\$\$)	8,308.88	3,586.80

Report was unsubmitted during this print-out.

Recommended Miscellaneous Items

There are no new miscellaneous items selected.

Recommended Labour

No	Particulars	Lab.Type	Repairer's	Amount
Labour Items				
1	LABOUR TO REMOVE AND REFIT NECESSARY PARTS	New	1,800.00	1,200.00
2	SPRAY PAINT ON THE AFFECTED AREAS	New	1,400.00	1,100.00
3	RR SEAT CUSHION REMOVAL LABOUR	New	300.00	80.00
4	RR REVERSE SENSOR INSTALLATION LABOUR	New	120.00	50.00
5	WIRING	New	120.00	20.00
6	ANTI-RUST COATING	New	150.00	80.00
7	LABOUR TO TRANSFER INNER COMPONENTS FROM EXISTING TAILGATE TO NEW TAILGATE	New	150.00	60.00
8	RR WINDSCREEN INSTALLATION LABOUR	New	150.00	120.00
Gross Labour Cost (\$\$)			4,190.00	2,710.00

Report was unsubmitted during this print-out.

< END OF ESTIMATES >