

NATIONAL Assessment Centre Services

Date In: 14/12/18	Job description	Date & Time Completed	Done by
Ref No: NA/1618022514/13	SAS e-filing		
Veh No: SAX 6161E	E-mail (within 8hrs, AIC 2hrs)		
D.O.A: 13/12/18 1950	i-Motor Claim Form		
OD (TP) Reporting Only	i-Motor W/O (Within: OD 2hrs, TP 4hrs)		
	i-Photo Uploaded		
TP Insurer:	Assessment/Survey Report		
	Ass't Report by Fax / Hand to Owner/Wksp		

Preferred Wksp / INC Assign Wksp / QW: (Tel:	Fax:
TP Particulars:	Veh No: JG9480	INC () / Non-INC ()
Owner / Driver: (Tel:	
Policy No: (Period: (Cover Type: (
Confirmed by: (Date:	Time:
Insured/Driver Liability: (% [Note-Est. Status (WO): N: 0-20%; P: 21-79%; F: 80-100%]	
Year of Registration: (Warranty: YES () / NO ()	
Excess: (\$	Loading: \$1,000 () / \$2,000 ()	

General Remarks:-

() Walk-In Customer: Customer's information strictly Confidential & Strictly NO refer of repairer.

() Total Loss Case: to e-mail Insurer URGENTLY.

Drive-In () / Towed-In (); Invoice: YES () / NO (); Towing Co. ()

Remarks:- (INC hotline: 6788 6616)	Date & Time Completed	Done by
1) Apply for Transport Allowance () / Courtesy Car ()		
2) QC Check / Post Repair Inspection ()		
3) Upload Resurvey Photo [Repair Cost > \$3000] ()		

Injury: _____

Date/Time	Actions

NA1808017	Invoice Preparation Checklist	Amt (\$) 1st Bill	Amt (\$) Add Bill
Claimant's Particulars :-	1) AR: Accident Reporting (\$30);		
	2) DA: Damage Assessment (\$100); INC (\$80)		
	3) TF: Towing Fee \$40/\$45		
	4) FT: Follow-Through Survey \$120		
	5) RT: Follow-Through Survey (Resurvey) \$30		
	For claiming against INC Only (wef 10 Jan 2005)		
	6) TR: Re-inspection \$75		
	7) N1: Idac DA + SMRT Survey \$160		
	8) NTUC Additional Services:-		
QC Checked by (Engr-In-Charge):	OD*		
	*N5: Courtesy Car / Tpt Allowance \$5		
	*N6: Repair Co-ordination \$10		
	*N7: Post Repair Inspection \$25		
Auditors' Comments :-	*N8: DV / Collect Excess Coordination \$5		
	TP (N11): TP (Non INC) against INC \$20		
	9) N12: Idac Mobile 30		
Date 1:	Invoice dated	Fee Charged	
Date 2/3:	Invoice dated	Fee Charged	

SINGAPORE ACCIDENT STATEMENT

IMPORTANT NOTICE

1. Please report correctly the details of the accident to speed up the claims process.
2. This Form must be completed by the Policyholder and/or the Authorised Driver.
3. Information provided must be as truthful and accurate as possible. Any wilful misrepresentation or withholding of material facts may allow insurance companies to repudiate policy liability.
4. The issue and acceptance of this Form by insurance companies is not an admission of policy liability on the part of the insurance companies.
5. Any false reporting may be referred to the Police for investigation.
6. This report will be forwarded by the insurers of the GIA Records Management Centre established by the General Insurance Association of Singapore (GIA) for archiving and that copies of this report will, for a fee, be made available upon application by interested parties.
7. By the lodgement of this report to the insurers, you hereby consent to the archiving of this report at the centre and to copies of the report being made available aforesaid.

ACCIDENT STATEMENT

Date Of Report	14/12/2018 09:39
Date Of Accident	13/12/2018 19:50
Exact Location Of Accident	SIMS WAY TWDS MOUNTBATTEN RD & NATIONAL STADIUM
Country/State of Loss	SINGAPORE

DETAILS OF OWN VEHICLE

Vehicle Registration Number	SDX6161E
Insured/Policyholder	
Name Of Registered Owner	TAN WAN SENG
NRIC No	S1248169A
Email Address	WANSENG.TAN@HIGHWAY.COM.SG
Mobile Phone No	(LOCAL) +65-96160028
Alternative Phone No	OTHERS-96160028

Vehicle Particulars

Manufacturer	VOLVO
Model	XC 40
Exact Purpose for which vehicle was being used at time of accident	PRIVATE USE
Are you claiming under your own insurance policy for repair to your vehicle?	NO
If No, Please state action to be taken	THIRD PARTY
Vehicle Category	PRIVATE CAR

Insurance Company

Name of Insurance Company	AIG ASIA PACIFIC INSURANCE PTE. LTD.
Type Of Coverage	COMPREHENSIVE
Fleet Policy	NO
Policy Number	
Cover Note Number	1800069961

Driver

Name of Driver	TAN WAN SENG
NRIC No	S1248169A
Date Of Birth	29/04/1957
Occupation	INDOOR
Date Of Driving Pass	23/09/1983
Driving Experience	35 YEARS AND 2 MONTHS
Gender	MALE
Mobile Number	(LOCAL) +65-96160028
Fax Number	
Contact Number	OTHERS-96160028
EMail Address	WANSENG.TAN@HIGHWAY.COM.SG

Address	32 COUNTRYSIDE PLACE
Postcode	789903
Was driver an employee of the Insured's Company	NO
If No, Relationship of the Driver with the Insured	OWNER
Vehicle Registration Number of Driver's Own Vehicle	-
	-
Insurance Company of Driver's Own Vehicle	-
	-
	-

General Information of the Accident

Type Of Accident	COLLISION - HEAD TO REAR
Weather Conditions	CLEAR
Road Surface	DRY

Other Information

Was any foreign vehicle involved in this accident?	YES
Foreign Vehicle Registration Number	JJG9480 (MOTORCYCLE)
Number of vehicles involved in the accident	
Was any body injured in the Accident?	NO
Was any injured conveyed to hospital by ambulance?	NO
Was any other material or property damaged?	YES
I have been approached by unknown person(s) soliciting/offering accident claims assistance.	NO
Number of Passengers (Including Driver)	1

Details of Police Action

Was the accident reported to the police?	YES
If Yes, Please state which Police Station	
Police Station Name	TRAFFIC POLICE DIVISION HQ
Police Station Address	ROAD: 10 UBI AVENUE 3 , POSTCODE: 408865 , COUNTRY: SINGAPORE
Police Station Contact	TEL NO: 65470000 - FAX NO:
Was notice of intended Prosecution given?	NO
If Yes, against whom?	

Circumstances of Accident

PLS REFER TO THE POLICE REPORT: T/20181214/2028

Attachment(s)

Are accident photos available for attachment?	YES
Was there any video captured by Car Camera?	NO
Was there any audio recorded?	NO

DETAILS OF OTHER VEHICLE PROPERTY 1

Vehicle Registration Number	JJG9480
Vehicle Make/Model/Colour	
Details Of Properties	
Vehicle Category	MOTORCYCLE
Name of Driver	MR WANG SOON EET
NRIC/Passport Number	670515045033
Contact Number	81853239
Address	
Postcode	
Insurance Company Name	

Nature Of Damage

No. Of Passenger (Including Driver)

SKETCH PLAN

IMPORTANT NOTICE

1. Please report **correctly** the details of the accident to speed up the claims process.
2. This Form must be **completed by the Policyholder and/or the Authorised Driver**.
3. Information provided must be as **truthful and accurate as possible**. Any wilful misrepresentation or withholding of material facts may allow insurance companies to **repudiate policy liability**.
4. The issue and acceptance of this Form by insurance companies is not an admission of policy liability on the part of the insurance companies.
5. **Any false reporting may be referred to the Police for investigation.**
6. The report will be forwarded by the insurers of the GIA Records Management Centre established by the General Insurance Association of Singapore (GIA) for archiving and that copies of this report will for a fee be made available upon application by interested parties.
7. By the lodgment of this report to the insurers, you hereby consent to the archiving of this report at the centre and to copies of the report being made available aforesaid.
8. **Consent under the Personal Data Protection Act (PDPA)**

I understand, acknowledge, agree and consent that:

- (a) My insurer, my workshop and the General Insurance Association of Singapore ("GIA") may/are permitted to collect, use, disclose and/or process my personal data/personal information set out in this [form] and any other personal information provided by me or possessed by my insurer (collectively the "Personal Information") and disclose and transfer such Personal Information to all insurer(s) who have insured vehicle(s) involved in this accident (all insurer(s) who have insured vehicle(s) involved in this accident shall be collectively referred to as the "Insurers"), the Insurers' lawyers/law firms, the Monetary Authority of Singapore and any relevant government agency/authority (such as the police), for the purpose(s) of:
 - (i) processing, handling and/or dealing with my claims including the settlement of the claims and any necessary investigations relating to the claims;
 - (ii) investigating the accident and/or my claims;
 - (iii) carrying out and/or dealing with my instructions or responding to any enquiries by me;
 - (iv) administering my claims (including the mailing of correspondence, statements, invoices, reports or notices to me, which could involve disclosure of certain personal data about me to bring about delivery of the same as well as on the external cover of envelopes/mail packages); and/or
 - (v) complying with applicable law in administering, processing, handling and/or dealing with my claims. (collectively the "Purposes")
- (b) all insurer(s) who have insured vehicle(s) involved in this accident and the Insurers' lawyers/law firms, may/are permitted to collect, use, disclose and/or process my Personal Information for one or more of the above Purposes; and
- (c) my Personal Information may/can be disclosed by any of the Insurers and/or GIA to their third party service providers or agents (including their lawyers/law firms), which may be sited outside of Singapore, for one or more of the above Purposes.
- (d) my Personal Information will also be collected and used to compile claims history for the purpose of fraud detection, investigation and management in present and all future claims.
- (e) the information so collected under (d) above may be shared / disclosed:
 - (i) to all insurers and/or any other third parties that assist in evaluating, investigating, controlling or managing fraud, regulators, law enforcement and government agencies as reasonably required for the purposes stated, or
 - (ii) for complying with requirements under any regulations, laws or court orders.

Policyholder's Signature

Date & Time: 14/12/18
9.30 am

Driver's Signature
(If driver is not the policyholder)
Date & Time:

Reporting Centre Personnel's Signature
Name:
NRIC/FIN No.:

SKETCH PLAN

A - SDX6161E

B - JJG9480

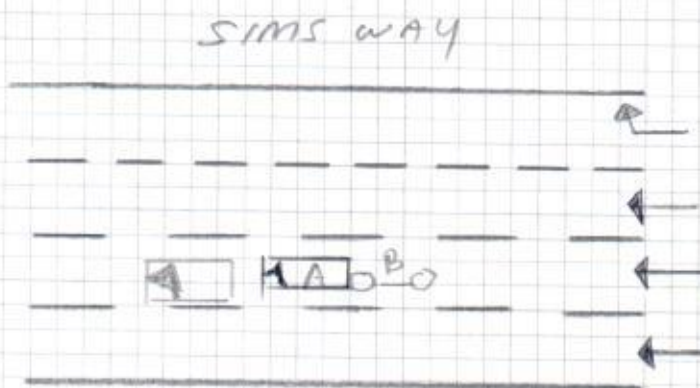

DESCRIBE CIRCUMSTANCES OF THE ACCIDENT

Pls refer to the police report: 7/2018/214/2028

DECLARATION

I/We declare the foregoing particulars are true in every respect.

Wan Sui Sui

Policyholder's Signature

Date & Time: 14/12/18

9.30 am

Driver's Signature

(If driver is not the policyholder)

Date & Time:

[Signature] 14/12/18

Reporting Centre Personnel's Signature

Name:

NRIC/FIN No.:



**SINGAPORE
POLICE FORCE**



T/20181214/2028

Police Station Of Origin:
Traffic Police
10 Ubi Avenue 3 SINGAPORE 408865
Tel No: 65470000

1 of 3

Report No. T/20181214/2028

REPORT OF A TRAFFIC ACCIDENT

Date/Time Report Made: 14/12/2018 10:11		Vide Report No.:		Station Diary No.:	
Informant's Particulars					
Name of Informant: TAN WAN SENG			Address: C/O 32 COUNTRYSIDE PLACE SINGAPORE 789903		
ID Type / ID No.: NRIC NO / S1248169A			Contact No.: Home/Office: Mobile: 96160028		
Nationality: SINGAPORE CITIZEN			Email:		
Sex: Male	Age: 61	Date of Birth: 29/04/1957	Type of Informant: Driver		
Race: Chinese			Language: English		Institution / School Name:
Occupation: GENERAL MANAGER			Driving Licence Information: Class: 3 Date of Expiry:		

General Information of the Accident

Type of Accident:	Non-Injury Foreign Vehicle	Drink Drive: No	Date/Time of Accident: 13/12/2018 19:50	Type of Location:
Location: Along Road 1 SIMS WAY SIMS WAY > MOUNTBATTEN ROAD				
Weather:		Road Surface:	Road Speed Limit:	
Traffic Flow:		Traffic Control:	Traffic Volume:	
Type of Collision:				Anyone conveyed by ambulance: No

Details of Vehicle Involved

Vehicle No.	Type	Make	Model	Color	Condition	No of Passenger
JJG9480	Motorcycle					0
SDX6161E	Car	VOLVO	XC40 T5 R-DESIGN	Silver		0

Details of Vehicle Insurance

Vehicle No.	Insurance Company	Insurance No	Effective	Expiry Date
SDX6161E	AIG ASIA PACIFIC INSURANCE PTE. LTD.	1800069961	19/06/2018	18/06/2020



**SINGAPORE
POLICE FORCE**



T/20181214/2028

2 of 3

Police Station Of Origin:

Traffic Police

10 Ubi Avenue 3 SINGAPORE 408865

Tel No: 65470000

Report No. T/20181214/2028

CONTINUATION OF REPORT

Brief Details.

ON THE ABOVE MENTION DATE TIME AND LOCATION,

ON 13/12/2018 AT ABOUT 1950HRS, I WAS TRAVELLING ALONG SIMS WAY TOWARDS MOUNTBATTEN ROAD SECOND LANE OF 4 LANE ROAD. THERE'S A VEHICLE INFRONT OF ME SUDDENLY JAM BRAKE AND FORCE ME TO BRAKE AND THE MSIAN BIKE AT MY REAR BEARING(JJG9480) COLLIDED ONTO MY VEHICLE AND FELL. AFTER THAT, I CAME DOWN TO CHECK THE CONDITION OF THE VEHICLE AND THE OTHER PARTY. AFTER THAT, BOTH OF US EXCHANGED PARTICULARS AND WENT OFF.



**SINGAPORE
POLICE FORCE**



T/20181214/2028

Police Station Of Origin:
Traffic Police
10 Ubi Avenue 3 SINGAPORE 408865
Tel No: 65470000

3 of 3

Report No. T/20181214/2028

CONTINUATION OF REPORT

Sketch Plan

Informant is not able to provide sketch plan

IMPORTANT: Please attach a copy of your vehicle's Insurance Certificate to this report. If you don't have the certificate with you now, please fax a copy to 65474885 stating the **report number** as reference.

Signature Of Officer Recording The Report:
TP /
TAN KOK RAY

Signature Of Interpreter:
Not applicable

Officer In Charge Of Case:
TP / AEIT /
Staff Sgt WONG SIEU LUI
Contact No.: 65476151

Authentication Stamp
NP168

Signature Of Informant:

Wan Sui Yan

Date/Time:
14/12/2018 10:11

Classification Of Case:



**SINGAPORE
POLICE FORCE**

Signature: _____

Sanis Way towards Mountbatten Road & National Stadium

ACCIDENT STATEMENT 19-

ACCIDENT DATE: (13/12/18) (DD/MM/YYYY), TIME: (7:50) (HH:MM) pm

LOCATION: Mountbatten Road toward National stadium, just after Greylang Road

1. DETAILS OF VEHICLE

- a) VEHICLE NUMBER: SDX 6161E
b) INSURANCE COMPANY: AIQ
c) POLICY NUMBER: _____
d) POLICY TYPE: (COMPREHENSIVE / THIRD PARTY / THIRD PARTY FIRE & THEFT)
e) MAKE & MODEL: Volvo XC 40
f) TYPE: (SALOON / COUPE / MPV / VAN / LORRY / MOTORCYCLE / OTHERS)
g) VEHICLE CATEGORY: (PRIVATE / COMMERCIAL / MOTORCYCLE)
h) PURPOSE OF USING AT ACCIDENT TIME: Private
i) ARE YOU CLAIMING UNDER YOUR OWN INSURANCE (YES/NO)
IF NO, PLEASE STATE (THIRD PARTY CLAIM / REPORTING ONLY)

2. INSURED / POLICY HOLDER

- a) NAME: Mr. Wang Soon Eet (MALE / FEMALE)
b) NRIC/FIN/PASSPORT: 670 51248169A CONTACT: 96160028
c) ADDRESS: 32, Countryside Place, S 789903

* CONTINUE TO 3.d IF DRIVER ALSO POLICY HOLDER

DRIVER

- a) NAME: As Above (MALE / FEMALE)
b) NRIC/FIN/PASSPORT: _____ CONTACT: _____
c) ADDRESS: _____

*d) DATE OF BIRTH: (29/04/1957) (DD/MM/YYYY)

e) OCCUPATION: (INDOOR / OUTDOOR)

f) YEARS OF DRIVING EXPERIENCE: 22/9/83

4. WAS DRIVER AN EMPLOYEE OF THE INSURED'S COMPANY? (YES / NO)
IF NO, RELATIONSHIP OF THE DRIVER WITH INSURED: Owner

5. a) WEATHER CONDITION: (CLEAR / RAINING / OTHERS) clear
b) ROAD SURFACE: (DRY / WET / OTHERS) dry

6. WAS ANYBODY INJURED (YES / NO)

7. a) REPORTED TO POLICE (YES / NO)

IF YES, PLEASE STATE WHICH POLICE STATION: _____

8. THIRD PARTY VEHICLE

- a) VEHICLE NUMBER: JJG 9480 MODEL: Motorcycle
b) DRIVER'S NAME: Mr. Wang Soon Eet
c) NRIC/FIN/PASSPORT: 670 515045033 CONTACT: 81853239

9. THIRD PARTY VEHICLE

- d) VEHICLE NUMBER: _____ MODEL: _____
e) DRIVER'S NAME: _____
f) NRIC/FIN/PASSPORT: _____ CONTACT: _____

* No of passenger
(including driver)
(1)

* No of passenger
(including driver)
()

* No of passenger
(including driver)
()

14/12/18
waiting for cr & police
report. VIDEO =
grat. unsubmitted

Email =

fax =

VIDEO =

REPUBLIC OF SINGAPORE DRIVING LICENCE

 Licence Number: **S1248169A**
 Name: **TAN WAN SENG**
 Birth Date: **29 Apr 1957**
 Validity Date: **23 Sep 2003**

000856534C

REPUBLIC OF SINGAPORE

 IDENTITY CARD NO. **S1248169A**
 Name: **TAN WAN SENG**
 Race: **CHINESE**
 Date of Birth: **29-04-1957** Sex: **M**
 Country of Birth: **SINGAPORE**

YOU ARE LICENSED TO DRIVE VEHICLES IN THE FOLLOWING CLASS(S)

Class 3 Motor Cars and Motor Tractors the weight of which unladen does not exceed 2500 kilograms
 PASSED DATE: **23 Sep 1983**
 Licence No: **S1248169A**
 NP 438A

0916062

 NRIC No: **S1248169A**
 Blood Group: **A+** Date of issue: **24-04-1993**
32 COUNTRYSIDE PLACE
SINGAPORE 789903
 NRIC No: **S1248169A** Date: **22/08/2008** No: **6049614**



COVER NOTE

WEARNES AUTO PROTECTOR (VOLVO) PRIVATE VEHICLE

The following risk described on this Cover Note is hereby HELD COVERED on the terms and conditions of the policy issued to the Policyholder.

Name of Policyholder	: TAN WAN SENG	Vehicle No.	:
Period of Insurance	: 19 Jun 2018 to 18 Jun 2020	Cover Note No.	: 1800069961
Engine No.	: B4204T182574134	Endorsement No.	:
Chassis No.	: YV1XZ16ACJ2018270	Issued Date	: 18 Jun 2018

ABOUT THE COVER

Make/Model	: VOLVO XC40 T5 R-Design	Sum Insured	: Market Value	First Year of Registration	: 2018
Engine Capacity/Tonnage	: 1,969.00 CC	Off Peak Car	: No	Insuring with COE/PAF	: Yes
Driver Restriction	: NA				
Person or Classes of Persons Entitled to Drive*					

a) The Policyholder
b) Any other person who is driving on the Policyholder's order or with his/her permission.
This Policy will indemnify the Policyholder or any authorised driver only if he/she meets the specified age condition.

You have to pay an additional sum of \$3,000 as "Young and/or Inexperienced Driver Excess" ("YIDR") if You are or Your Authorised Driver (named or unnamed) is under the age of 23 and/or has less than 2 years' driving experience.

Age Condition : All Age Condition
Limitation as to use* :

Use only for social, domestic and pleasure purposes and for the Policyholder's business.
This Policy does not cover use for hire or reward, driving tuition, driving test, racing, pace-making, reliability trial or speed-testing, the carriage of goods other than samples in connection with any trade or business or use for any purpose in connection with Motor Trade.

Loss of Use 2000cc

* Limitations rendered inoperative by Section 8 of the Motor Vehicles (Third-Party Risks and Compensation) Act (Cap. 189) and Section 95 of the Road Transport Act, 1987 (Malaysia), are not to be included under these headings.

EXCESS

Section 1

Fire - \$0 Own Damage - \$800 Theft - \$0 Flood Cover - \$0

Section 2

Property Damage - \$0

Windscreen : \$100

Named Driver and Excess (where applicable)
TAN WAN SENG - \$800 (Own Damage)

APPROVED REPORTING CENTRES/AUTHORISED REPAIRERS (FOR CLAIMS RELATED REPAIRS)

1. Wearnas Automotive Pte Ltd Add: 249 Alexandra Road Singapore 159935 64304890 63789350

For other Approved Reporting Centres/AIG Authorised Repairers, please contact our 24-hour accident emergency hotline at +65 6338 6200. Alternatively, you may refer to AIG website www.aig.com.sg or AIG SG Mobile App. Simply search and download "AIG SG" from iTunes or Google Play.

IMPORTANT NOTES

Hire Purchase Company/Employer's Loan: MayBank

If you do not receive your Certificate of Insurance and policy documents within 30 days from the inception date stated on this cover note, please contact AIG immediately.
We hereby certify that this Cover Note is issued in accordance with the provisions of the Motor Vehicles (Third Party Risks and Compensation) Act (Cap. 189), Part IV of the Road Transport Act, 1987 (Malaysia) and Motor Vehicles (Third Party Risks) Rules, 1959 (Malaysia). For Corporate Policies, this Cover Note is valid for 90 days from the commencement date of the period of insurance.

0503485765

WEARNES AUTOMOTIVE - BL(V)

45 LENG KEE ROAD

SINGAPORE 159103

Underwritten by AIG Asia Pacific Insurance Pte. Ltd.

AIG Asia Pacific Insurance Pte. Ltd.
AUTHORISED REPRESENTATIVE

Shirley Law

78 Shenan Way #07-15 AIG Building S078120 | T: +65 6419 3000 | F: +65 6415 3723 | www.aig.com.sg

AIG Asia Pacific Insurance Pte. Ltd.