

SINGAPORE ACCIDENT STATEMENT

IMPORTANT NOTICE

1. Please report correctly the details of the accident to speed up the claims process.
2. This Form must be completed by the Policyholder and/or the Authorised Driver.
3. Information provided must be as truthful and accurate as possible. Any wilful misrepresentation or withholding of material facts may allow insurance companies to repudiate policy liability.
4. The issue and acceptance of this Form by insurance companies is not an admission of policy liability on the part of the insurance companies.
5. **Any false reporting may be referred to the Police for investigation.**
6. This report will be forwarded by the insurers of the GIA Records Management Centre established by the General Insurance Association of Singapore (GIA) for archiving and that copies of this report will, for a fee, be made available upon application by interested parties.
7. By the lodgement of this report to the insurers, you hereby consent to the archiving of this report at the centre and to copies of the report being made available aforesaid.

ACCIDENT STATEMENT

| | |
|----------------------------|---------------------------------|
| Date Of Report | 14/12/2018 10:40 |
| Date Of Accident | 19/11/2018 15:50 |
| Exact Location Of Accident | PIE (JURONG) EXIT ENG NEO AVE |
| Country/State of Loss | SINGAPORE |

DETAILS OF OWN VEHICLE

| | |
|-----------------------------|----------|
| Vehicle Registration Number | GBH5671P |
|-----------------------------|----------|

Insured/Policyholder

| | |
|--------------------------|---|
| Name Of Registered Owner | BARRINGHAM INTERNATIONAL PROPERTY MANAGEMENT PTE. |
| Co Reg No | 200701881H |
| Email Address | HAIQAL@BARRINGHAM.COM.SG |
| Mobile Phone No | (LOCAL) +65-85226791 |
| Alternative Phone No | OFFICE-85226791 |

Vehicle Particulars

| | |
|--|--------------------|
| Manufacturer | NISSAN |
| Model | NV200 DX 1.6 AUTO |
| Exact Purpose for which vehicle was being used at time of accident | WORK |
| Are you claiming under your own insurance policy for repair to your vehicle? | NO |
| If No, Please state action to be taken | REPORTING ONLY |
| Vehicle Category | COMMERCIAL VEHICLE |

Insurance Company

| | |
|---------------------------|--|
| Name of Insurance Company | NTUC INCOME INSURANCE CO-OPERATIVE LTD |
| Type Of Coverage | COMPREHENSIVE |
| Fleet Policy | NO |
| Policy Number | 5102168655 |
| Cover Note Number | |

Driver

| | |
|----------------------|---------------------------|
| Name of Driver | MUHAMMAD HAIQAL BIN JALIL |
| NRIC No | S8929843A |
| Date Of Birth | 09/09/1989 |
| Occupation | OUTDOOR |
| Date Of Driving Pass | 26/03/2008 |
| Driving Experience | 10 YEARS AND 7 MONTHS |
| Gender | MALE |
| Mobile Number | (LOCAL) +65-85226791 |
| Fax Number | |
| Contact Number | HOME-85226791 |
| Email Address | HAIQAL@BARRINGHAM.COM.SG |

| | |
|---|-----------------------------------|
| Address | BLK 621B EDGEFIELD WALK #02-45 |
| Postcode | 822621 |
| Was driver an employee of the Insured's Company | YES |
| If No, Relationship of the Driver with the Insured | |
| Vehicle Registration Number of Driver's Own Vehicle | - |
| | - |
| | - |
| Insurance Company of Driver's Own Vehicle | - |
| | - |
| | - |

General Information of the Accident

| | |
|--------------------|--------------------------|
| Type Of Accident | COLLISION - HEAD TO REAR |
| Weather Conditions | DRIZZLING |
| Road Surface | WET |

Other Information

| | |
|---|-----|
| Was any foreign vehicle involved in this accident? | NO |
| Number of vehicles involved in the accident | |
| Was any body injured in the Accident? | NO |
| Was any injured conveyed to hospital by ambulance? | NO |
| Was any other material or property damaged? | YES |
| I have been approached by unknown person(s) soliciting/offering accident claims assistance. | NO |
| Number of Passengers (Including Driver) | 1 |

Details of Police Action

| | |
|---|----|
| Was the accident reported to the police? | NO |
| If Yes, Please state which Police Station | |
| Was notice of intended Prosecution given? | NO |
| If Yes, against whom? | |

Circumstances of Accident

PLS REFER TO THE ATTACHED STATEMENT.

Attachment(s)

| | |
|---|-----|
| Are accident photos available for attachment? | YES |
| Was there any video captured by Car Camera? | NO |
| Was there any audio recorded? | NO |

DETAILS OF OTHER VEHICLE PROPERTY 1

| | |
|-------------------------------------|-------------|
| Vehicle Registration Number | SJA6522Y |
| Vehicle Make/Model/Colour | |
| Details Of Properties | |
| Vehicle Category | PRIVATE CAR |
| Name of Driver | |
| NRIC/Passport Number | |
| Contact Number | |
| Address | |
| Postcode | |
| Insurance Company Name | |
| Nature Of Damage | |
| No. Of Passenger (Including Driver) | |

Sketch Plan

SKETCH PLAN

IMPORTANT NOTICE

1. Please report correctly the details of the accident to speed up the claims process.
2. This Form must be completed by the Policyholder and/or the Authorised Driver.
3. Information provided must be as truthful and accurate as possible. Any wilful misrepresentation or withholding of material facts may allow insurance companies to repudiate policy liability.
4. The issue and acceptance of this Form by insurance companies is not an admission of policy liability on the part of the insurance companies.
5. Any false reporting may be referred to the Police for investigation.
6. The report will be forwarded by the insurers of the GIA Records Management Centre established by the General Insurance Association of Singapore (GIA) for archiving and that copies of this report will for a fee be made available upon application by interested parties.
7. By the lodgment of this report to the insurers, you hereby consent to the archiving of this report at the centre and to copies of the report being made available aforesaid.
8. Consent under the Personal Data Protection Act (PDPA)

I understand, acknowledge, agree and consent that:

- (a) My insurer, my workshop and the General Insurance Association of Singapore ("GIA") may/are permitted to collect, use, disclose and/or process my personal data/personal information set out in this [form] and any other personal information provided by me or possessed by my insurer (collectively the "Personal Information") and disclose and transfer such Personal Information to all insurer(s) who have insured vehicle(s) involved in this accident (all insurer(s) who have insured vehicle(s) involved in this accident shall be collectively referred to as the "Insurers"), the Insurers' lawyers/law firms, the Monetary Authority of Singapore and any relevant government agency/authority (such as the police), for the purpose(s) of:
 - (i) processing, handling and/or dealing with my claims including the settlement of the claims and any necessary investigations relating to the claims;
 - (ii) investigating the accident and/or my claims;
 - (iii) carrying out and/or dealing with my instructions or responding to any enquiries by me;
 - (iv) administering my claims (including the mailing of correspondence, statements, invoices, reports or notices to me, which could involve disclosure of certain personal data about me to bring about delivery of the same as well as on the external cover of envelopes/mail packages); and/or
 - (v) complying with applicable law in administering, processing, handling and/or dealing with my claims (collectively the "Purposes")
- (b) all insurer(s) who have insured vehicle(s) involved in this accident and the Insurers' lawyers/law firms, may/are permitted to collect, use, disclose and/or process my Personal Information for one or more of the above Purposes; and
- (c) my Personal Information may/can be disclosed by any of the Insurers and/or GIA to their third party service providers or agents (including their lawyers/law firms), which may be sited outside of Singapore, for one or more of the above Purposes.
- (d) my Personal Information will also be collected and used to compile claims history for the purpose of fraud detection, investigation and management in present and all future claims.
- (e) the information so collected under (d) above may be shared / disclosed:
 - (i) to all insurers and/or any other third parties that assist in evaluating, investigating, controlling or managing fraud, regulators, law enforcement and government agencies as reasonably required for the purposes stated, or
 - (ii) for complying with requirements under any regulations, laws or court orders.



Policyholder's Signature
Date & Time:

Driver's Signature
(if driver is not the policyholder)
Date & Time:

Reporting Centre Personnel's Signature
Name:
NRIC/FIN No.:

Sketch Plan #2

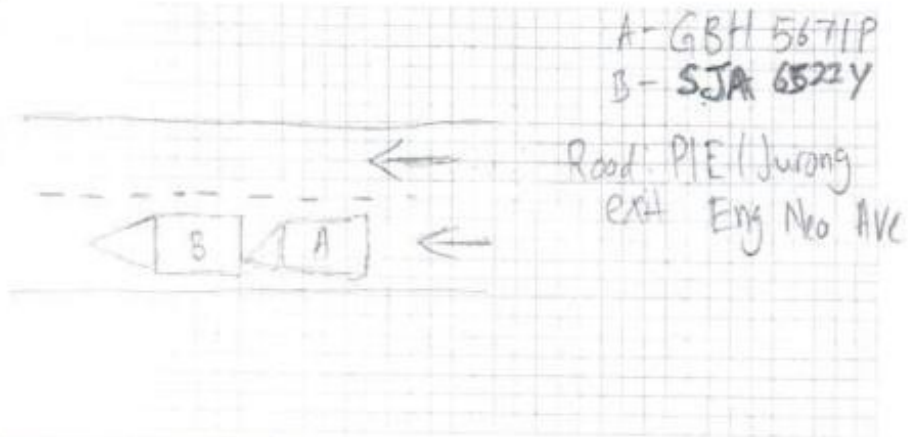
SKETCH PLAN



DESCRIBE CIRCUMSTANCES OF THE ACCIDENT

Vehicle A was travelling along Eng Neo Ave.

Vehicle B was at stop, Vehicle A responded to the brakes late, collided with Vehicle B from rear.

Vehicle A had a slight damage on the front bumper.

DECLARATION

I/We declare the above particulars are true in every respect.

X

Policyholder's
Date & Time:



Driver's Signature
(If driver is not the policyholder)
Date & Time:

Reporting Centre Personnel's Signature
Name:
NRIC/FIN No.:

14/12/2018



Our Ref: MT/CA/TP/059/1023269-001/DP/VU

10 Dec 2018

BARRINGHAM INTERNATIONAL PROPERTY MANAGEMENT PTE. LTD.
701 GEYLANG ROAD
#03-04 TEAMBUILD CENTRE
SINGAPORE 389687

Dear Policyholder

CLAIM NUMBER: MT/1023269-001
ACCIDENT INVOLVING GBH5671P / SJA6522Y on 19 Nov 2018

We would like to inform you that a claim for S\$2,342.96 has been made against your motor policy.

We need to respond to this claim within seven days. We would appreciate it if you could provide us:

- a. additional evidence, if any, such as accident photographs, video clips or witnesses' statement
- b. information on whether you are making a claim against the other party

We wish to remind you that under this motor insurance policy, you are required to report the accident, whether there is damage or not, within 24 hours or the next working day after the accident at any of our reporting centres. If you have not done so, please report this accident to us immediately. Otherwise, we regret to inform you that we may not be able to handle the claim on your behalf.

You need not respond to us if you have already reported the accident and do not have any further information.

We wish to remind you not to admit liability, make offer or payment without informing us and getting our approval. If you are making a claim against another party or have instructed your workshop or lawyers to act on your behalf, please update us on the developments. This is important as any liability undertaken by you may have serious implication on the third party claim against you, and may result in us not being able to handle the claim for you.

If you have any queries, please contact our Customer Service Officers at 6788 6616 or email us at motor@income.com.sg.

Yours sincerely

Goh Peng Hong
Manager
Motor Insurance

NTUC Income Insurance Co-operative Limited

Income Centre 75 Bras Basah Road Singapore 189557 • Tel: 6788 1777 • Fax: 6338 1500 • Email: csquery@income.com.sg • Website: www.income.com.sg

an NTUC Social Enterprise

Accident Photo



Accident Photo



Accident Photo



Accident Photo



Accident Photo



Accident Photo



Accident Photo



Accident Photo



Accident Photo



Accident Photo



Accident Photo



Accident Photo



Accident Photo



Accident Photo



Accident Photo

