

INS. CASE OWNER:

CC6, EQ1 180 22500, Aja3

LKK:

IDAC:

Surveyor:

ADRIAN

DOI:

ASSIGNMENT

13-12-18

Date / Time :

13-12-18

Registered in Merimen:

Pre-assign / CCU / FTE



Insured Vehicle No. :

Claim No. :

Name of Insured :

Policy No. :

Insured Tel No. :

HP:

Make / Model :

Excess Sec II :SS

D.O.A :

Place of Accident :

Is driver the owner? (YES / NO)

Nature of Accident :

If NO, Driver Name / Age :

OI GIA REPORT: YES / NO ; TP GIA REPORT: YES / NO

Driver Tel No. :

(V/L: YES / NO)

Insured Liability :

%

Final ? Yes / No

YP 2962E



INSRS:

WSP:

Tel :

Liability :

RMKS:

Ho Bong.



INSRS:

WSP:

Tel :

Liability :

RMKS:



INSRS:

WSP:

Tel :

Liability :

RMKS:



INSRS:

WSP:

Tel :

Liability :

RMKS:

Date/Time

YP 2962E - C44 (AXA 1701622) / K116392; BOLA 19/10/17

STAGE

DATE / PIC

Non-Reporting ltr (1st):

Non-Reporting ltr (2nd):

Non-Reporting ltr (Final):

Notification ltr (if non-pickup):

Call OI:

After call ltr to OI:

Documentation Check List: Handler Typist

Notification ltr (if non-pickup)

After call ltr to OI:

Authorisation To Act:

Release Voucher:

Final Repair Bill:

Car Rental Invoice:

Towing Invoice

LTA / GIA :

Medical Bill:

PIR:

Mandate/Reject Instruction:

LOD

Payment Breakdown Form:

Post-Repair Photos:

Others:

PRELIMINARY ADVICE Date/Time:

Sent By:

FINALIZATION

Date/Time:

Confirm with:

Confirm by:

Repair Cost:

S\$

(

days) Reduction:

%

Email ☐ Call ☐

FINAL SETTLEMENT

Date/Time:

Confirm with

Email ☐ Call ☐

Final Liability:

%

(Agreed / Assessed) BOLA S/N No. :

If NO or B 28, Ass. Lia :

Repair Cost:

S\$

Loss of Rental (LOR):

S\$

(

days)

Loss of Use (LOU):

S\$

(\$

x

days)

Loss of Income (LOI):

S\$

(\$

x

days)

LOR only ☐ LOU only ☐LOR + LOU ☐LOR + LOI ☐

[Tick only one]

GIA/LTA Search

S\$

Medical:

S\$

Disbursement:

S\$

(e.g. Tow/ Independent)

Legal Cost

S\$

1) Claim status: Normal/Reject/Private Settle

2) Report Format:

3) Survey fee:

Total:

S\$

Global Sum S\$:

FINAL PAYMENT

Date/Time:

Confirm with:

Email ☐ Call ☐

Payee 1:

S\$

Name 1:

Payee 2: (Strike if N.A.)

S\$

Name 2:

Payee 3: (Strike if N.A.)

S\$

Name 3:

REF:

ASB/NAL/NT

From:

Date:

Veh No.

Y12962E.

Yr Regn: 2016 June.

Estimated Cost:

Type: M.Car / M.Cycle / Bus / Van / Lorry / Taxi / Prime Mover /

OD / TP / WS / TP RES / OD RES / EVA / INV / MV

Truck / Trailer or

To Inspect Vehicle No:

Make:

Isuzu.

NPR85

C.C. 2999

at Workshop m/s

Colour

Blue.

A/C: Insured / Std / NI / NA

of

Sp. Reading

81387

T/Radio: Insured / Std / NI / NA

Insured:

Eng/No:

Policy No.

C/No:

JAANPR85H97100194

Claims No.

Gen. Cond: Good / Fair / Poor / Burnt

Sum Insured:

Excess:

Steering: In order / Jammed / Leaked / Burnt or

(Client's Record)

Brake: In order / Jammed / Leaked / Burnt or

Make of Veh:

Modi: Nil / S/Rim / STD A/Rim or

(Policy Condition)

Remark: The veh had commenced its
repair at the time of inspection.

N/S	O/S

Bal. or Market Value:

Front

Rear

IDAC Accident Rpt:

Consistent? : Yes or No

R/Bal.

06

mm

R/Bal.

06

mm

GIA / PR Seen:

Consistent? : Yes or No

L/Bal.

06

mm

L/Bal.

06

mm

Est. Repairs:

days

Res.: Yes or No

D.O.A.

D.O.I.

13/12/18

Lum Sum:

%

3 Val.: Yes or No

Survey held at

Ho Bery.

CA / REV / REP. / 24 HRS

Des. of Damages: Frt / Rear / O/S / NS / U/C / Rooftop or

Date:

Person Contacted:

Vehicle: IN / OUT

The U/C / Chassis frame / Body Structure affected due to collision.

Date / Time

Action / Instruction

TP EQ

MV : 601K

PV : 10.4K.

Nett: 49.6K

Date/Time, File Pass to?

☐

Preli. Report

Days Of Repair:

2604C.

1)

☐

Final Report

Resurvey No. of Trip:

Survey Fee.

Date/Time, File Return to?

Transportation.

2)

Add Fee:

☐

Site Insp (\$

) S + P.S. SI

☐

Interview (\$

) Photos

☐

Tech. Invs (\$

) Others

☐

Weekend (\$

) TOTAL

Report Format:

Lump Sum / I.B.I. (\$

TOTAL

> Back to OneMotoring

Enquire PARF/COE Rebate for Registered Vehicle

Vehicle Owner Particulars

Owner ID Type:	Company
Owner ID:	2604C

Vehicle Details

Vehicle No.:	YP2962E
Vehicle to be Exported:	Yes
Intended Deregistration Date:	13 Dec 2018
Vehicle Make:	ISUZU
Vehicle Model:	NPR85UH5A
Primary Colour:	Blue
Manufacturing Year:	2016
Engine No.:	4JJ12K6707
Chassis No.:	JAANPR85HG7100194
Maximum Power Output:	-
Open Market Value:	\$30,623.00
Original Registration Date:	02 Jun 2016
First Registration Date:	02 Jun 2016
Transfer Count:	0
Actual ARF Paid:	\$1,532.00

Intended PARF Rebate Details

PARF Eligibility:	No
PARF Eligibility Expiry Date:	-
PARF Rebate Amount:	\$0.00

Intended COE Rebate Details

COE Expiry Date:	01 Jun 2026
COE Category:	C - Goods Vehicle & Bus
COE Period(Years):	10
PQP Paid:	\$13,877.00
COE Rebate Amount:	\$10,363.00
Total Rebate Amount:	\$10,363.00

The information contained herein is correct as at 13 Dec 2018

OK

**Fuel Type:** Diesel

1 Owner Only, No Need VPC, Class 3 License Can Drive. Clean And Neat Interior. Price Negotiable Till Sold. We Provide Flexible In House And Bank Loan Up To 100%. Pls Call For A Non Obligation Discussi...

ABWIN Bus Pte Ltd

★ Posted: 19-Nov-2018 Tags: 2009 Isuzu NPR85, 2009 Isuzu npr85, Isuzu NPR85, Isuzu npr85, Isuzu, NPR85, npr85, Used Isuzu

☐ **Isuzu NPR85 (New 5-yr COE)**

\$33,800

\$6,760 /yr

16-Nov-2009

2,999 cc

Truck

Available

Fuel Type: Diesel

With 5 Year Coe, Power Gate, New Paintwork, Good Condition. No VPC, Easy Loan. Price Negotiable, Call Now To Test Drive.

ABWIN (1994) Pte Ltd

★ Posted: 12-Dec-2018 Tags: 2009 Isuzu NPR85, 2009 Isuzu npr85, Isuzu NPR85, Isuzu npr85, Isuzu, NPR85, npr85, Used Isuzu

☐ **Isuzu NPR85**

\$18,800

\$19,780 /yr

26-Nov-2009

2,999 cc

Truck

Available

Fuel Type: Diesel

1 Owner Isuzu NPR85 Freezer Truck. Freezer Lowest Can Go To 5. All Still In A Very Good Condition. All Servicing Just Done. Trade In And High Loan Available. Doorstep Viewing Can Be Arrange.

ABWIN (1994) Pte Ltd

★ Posted: 12-Dec-2018 Tags: 2009 Isuzu NPR85, 2009 Isuzu npr85, Isuzu NPR85, Isuzu npr85, Isuzu, NPR85, npr85, Used Isuzu

☐ **Isuzu NPR85**

\$40,000

\$9,250 /yr

10-Apr-2013

2,999 cc

Truck

Available

Fuel Type: Diesel

Call To View, Engine And Gear Box In Good Condition. Only Touch Up Paintwork To Use. Original Condition.

★ Posted: 11-Dec-2018 Tags: 2013 Isuzu NPR85, 2013 Isuzu npr85, Isuzu NPR85, Isuzu npr85, Isuzu, NPR85, npr85, Used Isuzu

DIRECT OWNER

**Insurance renewal at cheaper price!**

We'll find you the cheapest car insurance quotes from over 10 insurers. Make your choice on zero excess and own workshop. Everything done at the comfort of your own home. Roadside assistance & claims support completely free.

Find out more!

ADVERTISING

Learn more

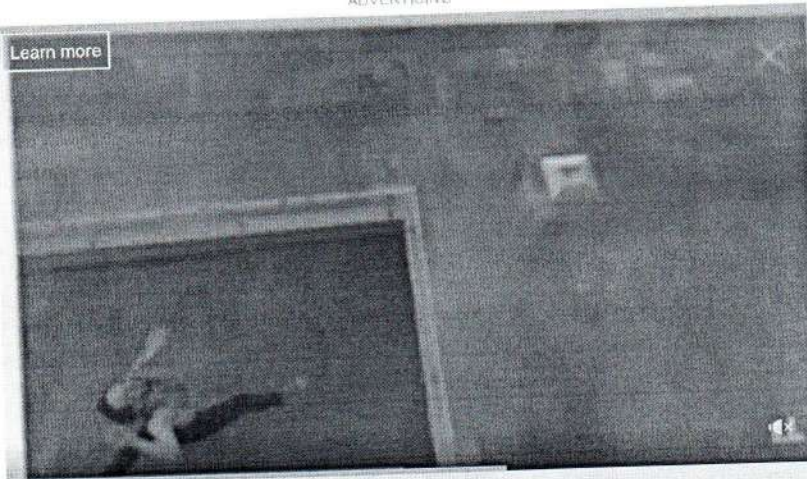
☐ **Isuzu NPR85**

\$76,800

\$11,330 /yr

22-Sep-2015

2,999 cc

29,900 km

Truck

Available

Fuel Type: Diesel

Consignment Unit, Must Sell! Price Negotiable, All Loan Available, Please Call Us Now To Arrange For Viewing.

★ Posted: 16-Nov-2018 Tags: 2015 Isuzu NPR85, 2015 Isuzu npr85, Isuzu NPR85, Isuzu npr85, Isuzu, NPR85, npr85, Used Isuzu

PREMIUM AD

☐ **Isuzu NPR85**

\$85,800

\$9,280 /yr

09-Mar-2018

2,999 cc

Truck

Available

Fuel Type: Diesel

Brand New Euro 6 NPR85, Come Experience This Full Featured Workspace Designed For Utility, Safety And Comfort, All New Multi-Information Display For Monitoring Vehicle Performance, Improved Cooling Sy...

KSL Automotive Pte Ltd

★ Posted: 07-Dec-2018 Tags: 2018 Isuzu NPR85, 2018 Isuzu npr85, Isuzu NPR85, Isuzu npr85, Isuzu, NPR85, npr85, Used Isuzu

☐ **Isuzu NPR85**

\$84,800

\$9,050 /yr

25-Apr-2018

2,999 cc

Truck

Available

Fuel Type: Diesel

Additional Insurance Discount, Diesel Voucher, High Trade In With Trade In Discount! Brand New Euro 6 NPR85, Come Experience This Full Featured Workspace Designed For Utility, Safety And Comfort, All ...

KSL Automotive Pte Ltd

★ Posted: 08-Dec-2018 Tags: 2018 Isuzu NPR85, 2018 Isuzu npr85, Isuzu NPR85, Isuzu npr85, Isuzu, NPR85, npr85, Used Isuzu

☐ **Isuzu NPR85**

\$85,800

\$9,120 /yr

09-May-2018

2,999 cc

Truck

Available

Fuel Type: Diesel

Additional Insurance Discount, Diesel Voucher, High Trade In With Trade-In Discount! Newly Registered Euro 6 NPR85 For Sales, Safety And Comfort, All New Multi-Information Display For Monitoring Vehic...

KSL Automotive Pte Ltd

Compare



Isuzu NPR85

\$84,000

\$8,880 /yr

28-May-2018

2,999 cc

Truck

Available

Fuel Type: Diesel

20 Free Service! 20 Free Servicing By Agent, (Include: Engine Oil, Oil Filter And Labour), Warranty By Agent: 3 Years/100,000km. New Vehicle From Agent, Not Double Tr Answer. Inclusive Of GST! No Hidd...

DIRECT OWNER

Posted: 16-Nov-2018 Tags: 2018 Isuzu NPR85, 2018 Isuzu npr85, Isuzu NPR85, Isuzu npr85, Isuzu, NPR85, npr85, Used Isuzu



Isuzu NPR85

\$85,888

\$8,890 /yr

08-Aug-2018

2,999 cc

Truck

Available

Fuel Type: Diesel

Almost Brand New Euro 6 Isuzu NPR85, No VPC Required, Class 3 License, No Gimmick! Up To 100% Loan, Low Interest, Free 20 x Servicing, 5 Years Or 100k KM Warranty! With Choice Of Wooden Deck Or Metal ...

PREMIUM AD

SG Motor Link Pte Ltd

Posted: 13-Dec-2018 Tags: 2018 Isuzu NPR85, 2018 Isuzu npr85, Isuzu NPR85, Isuzu npr85, Isuzu, NPR85, npr85, Used Isuzu



Isuzu NPR85

\$85,888

\$8,790 /yr

20-Sep-2018

2,999 cc

88 km

Truck

Available

Fuel Type: Diesel

Almost Brand New Euro 6 Isuzu NPR85, No VPC Required, Class 3 License, No Gimmick! Up To 100% Loan, Low Interest, Free 20 x Servicing, 5 Years Or 100k KM Warranty! With Choice Of Wooden Deck Or Metal ...

I-Deal Auto Trading Pte Ltd

Posted: 03-Dec-2018 Tags: 2018 Isuzu NPR85, 2018 Isuzu npr85, Isuzu NPR85, Isuzu npr85, Isuzu, NPR85, npr85, Used Isuzu



Isuzu NPR85

\$84,800

\$8,670 /yr

24-Sep-2018

2,999 cc

Truck

Available

Fuel Type: Diesel

Full Chennai Wood, 100% Loan Come, No Hidden Cost, High Weight, Class 3 Confirm No Need VPC, Call Now, 20X Servicing, Cheapest!

PREMIUM AD

SG Motor Link Pte Ltd

Posted: 11-Dec-2018 Tags: 2018 Isuzu NPR85, 2018 Isuzu npr85, Isuzu NPR85, Isuzu npr85, Isuzu, NPR85, npr85, Used Isuzu



Isuzu NPR85

\$87,888

\$8,900 /yr

26-Oct-2018

2,999 cc

Truck

Available

Fuel Type: Diesel

Cheapest! High Deck With Full Chennai Wood, 20X Servicing With 3 Years Warranty, No Additional Cost, 100% Loan Welcome, Call Fast, Dont Miss This Beast.

PREMIUM AD

SG Motor Link Pte Ltd

Posted: 03-Dec-2018 Tags: 2018 Isuzu NPR85, 2018 Isuzu npr85, Isuzu NPR85, Isuzu npr85, Isuzu, NPR85, npr85, Used Isuzu



Isuzu NPR85

\$88,888

\$8,930 /yr

26-Nov-2018

2,999 cc

120 km

Truck

Available

Fuel Type: Diesel

20 Free Service! 20 Free Servicing By Agent, (Include: Engine Oil, Oil Filter And Labour), Warranty By Agent: 3 Years/100,000km. New Vehicle From Agent, Inclusive Of GST! No Hidden Cost, No Agreement ...

PREMIUM AD

I-Deal Auto Trading Pte Ltd

Posted: 06-Dec-2018 Tags: 2018 Isuzu NPR85, 2018 Isuzu npr85, Isuzu NPR85, Isuzu npr85, Isuzu, NPR85, npr85, Used Isuzu

Save this search criteria, to get email alerts whenever a match is found.

Save Search

Make Model Price Depreciation Reg Date Eng Cap Mileage Veh Type Status

20 results/page

For old advertisements, view Expired ads

Home | New Cars | Used Cars | Sell My Car | Directory | Products | Insurance | Article | Forum | Resources

sgCarMart is the number one car classifieds for parallel import cars, Toyota, Honda, Nissan, Mitsubishi & BMW. There are plenty of cars for sale, from vans, trucks, sedan cars, luxury cars, sports cars or stationwagons, SUV, MPV, hatchback, to COE cars & OPC cars. You can also buy from a car auction, look up car loans, low mileage cars, car brands, carpark rates & car insurance. Find buy used Isuzu NPR85, Isuzu NPR85 Singapore, used Isuzu NPR85 Singapore, used Isuzu NPR85, used vehicles Singapore or even buy used Isuzu NPR85 Singapore. We have new car dealers comprising parallel importers, authorised car dealers, and used car dealers on our site. Find new car price lists, new car launches and new car promotions. Visit our partner sites for job openings for Singapore jobs, real estate properties for sale, mover, car performance parts, car discussion, forum discussion, commercial vehicle leasing & COE results.

All prices and other information displayed on sgCarMart.com are gathered from sources and based on algorithms that are believed by sgCarMart.com to be reliable, but no assurance can be given that this information is accurate, complete or current. sgCarMart.com does not assume any responsibility for errors or omissions or warrant the accuracy of this information.

Follow sgCarMart.com

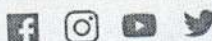

About Us | Careers | Contact Us | Sitemap | Terms of Service | Privacy Policy | Personal Data Protection Statement

©2004-2018 sgCarMart. All rights reserved.