



LKK Auto Consultants Pte Ltd

51 Ubi Ave 1 #01-25 Paya Ubi Industrial Park, Singapore 408933

TEL: 6256 3561 FAX: 6256 4315

Reg. No: 199607198R GST Reg. No. 19-9607198-R

TAX INVOICE

EQ INSURANCE COMPANY LTD
5 MAXWELL ROAD
#17-00 TOWER BLOCK
MND COMPLEX
SINGAPORE 069110

INV No. AC2005000
INV Date 17/07/2020
Reference CC6/EQI18022500/Aga3s2
Code EQI



PROFESSIONAL SERVICE FEE

Vehicle No. YP 2962E
Insured Veh. GBH 2010S
Claim No.
Policy No. DMCPHQ18-001668
Accident Date 10/12/2018
Inspection Date 13/12/2018

Description	Total
Third Party Express Settlement	400.00
Subtotal	400.00
GST (7%)	28.00
Grand Total	428.00

We shall be glad if you could forward the payment at your early convenience.

Cheque should be crossed and made payable to 'LKK Auto Consultants Pte Ltd'

LKK Auto Consultants Pte Ltd



LKK Auto Consultants Pte Ltd

51 Ubi Ave 1 #01-25 Paya Ubi Industrial Park, Singapore 408933

TEL: 6256 3561 FAX: 6256 4315

Reg. No: 199607198R GST Reg. No. 19-9607198-R

Affiliated to Federation Internationale Des Experts En Automobile

EQ INSURANCE COMPANY LTD

Ref : CC6/EQI18022500/Aga3s2

5 MAXWELL ROAD
#17-00 TOWER BLOCK
MND COMPLEXSINGAPORE 069110

Date : 17-07-2020



Code : EQI

1. Policy Particulars :- THIRD PARTY CLAIM

Insured Veh.	GBH 2010S	Veh. Inspected	YP 2962E
Policy No.	DMCPHQ18-001668	Coverage (\$)	0.00
Claim No.		Excess (\$)	0.00
Assign From		Assign Date	13/12/2018

2. Vehicle Particulars & Condition

Make & Model	ISUZU NPR85	c.c	2999
Engine No.	HIDDEN	Year of Reg.	2016
Chassis No.	JAANPR85HG7100194	Colour	BLUE
Odometer	81387	Steering	IN ORDER
Brakes	IN ORDER	Modification	NIL
General	GOOD		

3. Conditions of Tyres

	Size	Make	Balance
R/H Front Tyre	195/85 R16	YOKOHAMA	6 mm
L/H Front Tyre	195/85 R16	YOKOHAMA	6 mm
R/H Rear Tyre	195/85 R16	YOKOHAMA	6 mm
L/H Rear Tyre	195/85 R16	YOKOHAMA	6 mm

4. Description of Damages

THE VEHICLE SUSTAINED DAMAGES AT THE REAR PORTION. DAMAGES SEE DETAILS.
--

5. General Information

Accident Date	10/12/2018	Inspection Date	13/12/2018
Survey held at	HO BENG TRADING BLK 3020A, UBI ROAD 1 #01-33 SINGAPORE 408714		

5a. Remarks

A)THE INSPECTION WAS CONDUCTED ON A"WITHOUT PREJUDICE" BASIS. B)IN ACCORDANCE TO YOUR INSTRUCTIONS, WE HAVE NOT AUTHORISED REPAIRS.
--

5b. Estimate Days of Repair

ESTIMATED NORMAL PERIOD FOR REPAIR:	9 Working Days
-------------------------------------	----------------



LKK Auto Consultants Pte Ltd

51 Ubi Ave 1 #01-25 Paya Ubi Industrial Park, Singapore 408933

TEL: 6256 3561 FAX: 6256 4315

Reg. No: 199607198R GST Reg. No. 19-9607198-R

Page No.:1 of 2

ADJUSTMENT ON REPAIR COST FOR VEHICLE NO. YP 2962E

Qty	Description of Parts	Condition	Estimate By Workshop (\$))	Our Adjusted (\$)
<u>REPLACEMENT OF PARTS</u>				
1	REAR NUMBER PLATE BRACKET	NOT NECESSARY	85.00	-
2	TAILLAMP @ \$282.00	O/S CUT	564.00	282.00
2	TAILLAMP PANEL @ \$97.00	NOT NECESSARY	194.00	-
	LESS 15% DISCOUNT		-	-42.30
			843.00	239.70
<u>SPECIAL NETT ITEMS</u>				
1	REAR NUMBER PLATE (SN)	NOT NECESSARY	30.00	-
1	REAR UNDERRIDER FRAME (SN)	BENT	1,000.00	700.00
1	REAR WOODEN STEP PANEL (SN)	CRACKED	550.00	280.00
2	REAR WOODEN CHASSIS MEMBER @ \$950.00 (SN)	O/S CRACKED	1,900.00	700.00
3	REAR RUBBER STOPPER @ \$80.00 (SN)	CUT 2PCS ONLY	240.00	160.00
2	TAILGATE @ \$1500.00 (SN)	DENTED	3,000.00	2,600.00
2	TAILGATE LOCK @ \$280.00 (SN)	BENT	560.00	500.00
2	TAILGATE LOCK CHECK @ \$50.00 (SN)	DAMAGED	100.00	60.00
2	TAILGATE LOWER HINGE @ \$250.00 (SN)	NOT NECESSARY	500.00	-
1	ADVERTISEMENT STICKER (SN)	NECESSARY	1,000.00	850.00
			8,880.00	5,850.00
<u>LABOUR</u>				
	PANEL BEATING.		1,000.00	500.00
	SPRAY PAINTING.		1,000.00	500.00
	WIRING.		50.00	30.00
	TO REMOVE REAR STORAGE BOX.		500.00	380.00
	TO REPAIR AN STRAIGHTEN CHASSIS MEMBER.	NOT NECESSARY	800.00	-
			-	-
			-	-
			-	-
			3,350.00	1,410.00
GRAND TOTAL			13,073.00	7,499.70



RECOMMENDED COST OF LUMP SUM REPAIRS (TO ITS PRE-ACCIDENT CONDITION)			6,000.00
---	--	--	----------

Report Ref No. CC6/EQ18022500/Aga3s2

ADRIAN LING WAI PING

B.Eng,AMSOE,AMIRTE,AMSAE-A,M.MATAI

Licensed Appraiser

DISCLAIMER OF LIABILITY TO THIRD PARTIES:- This Report is made solely for the use and benefit of the Client named on the front page of this Report.

No liability of responsibility whatsoever, in contract or tort, is accepted to any third party who may rely on the Report wholly or in part. Any third party acting or replying on this Report, in whole or in part, does so at his or her own risk.



LKK Auto Consultants Pte Ltd

51 Ubi Ave 1 #01-25 Paya Ubi Industrial Park, Singapore 408933

TEL: 6256 3561 FAX: 6256 4315

Reg. No: 199607198R GST Reg. No. 19-9607198-R

PHOTOGRAPHS FOR VEHICLE NO. YP 2962E

INSPECTION





LKK Auto Consultants Pte Ltd

51 Ubi Ave 1 #01-25 Paya Ubi Industrial Park, Singapore 408933

TEL: 6256 3561 FAX: 6256 4315

Reg. No: 199607198R GST Reg. No. 19-9607198-R

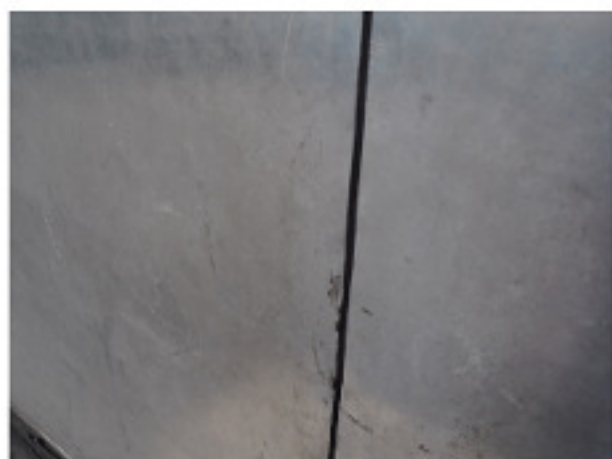



LKK Auto Consultants Pte Ltd

51 Ubi Ave 1 #01-25 Paya Ubi Industrial Park, Singapore 408933

TEL: 6256 3561 FAX: 6256 4315

Reg. No: 199607198R GST Reg. No. 19-9607198-R





LKK Auto Consultants Pte Ltd

51 Ubi Ave 1 #01-25 Paya Ubi Industrial Park, Singapore 408933

TEL: 6256 3561 FAX: 6256 4315

Reg. No: 199607198R GST Reg. No. 19-9607198-R





LKK Auto Consultants Pte Ltd

51 Ubi Ave 1 #01-25 Paya Ubi Industrial Park, Singapore 408933

TEL: 6256 3561 FAX: 6256 4315

Reg. No: 199607198R GST Reg. No. 19-9607198-R





LKK Auto Consultants Pte Ltd

51 Ubi Ave 1 #01-25 Paya Ubi Industrial Park, Singapore 408933

TEL: 6256 3561 FAX: 6256 4315

Reg. No: 199607198R GST Reg. No. 19-9607198-R





LKK Auto Consultants Pte Ltd

51 Ubi Ave 1 #01-25 Paya Ubi Industrial Park, Singapore 408933

TEL: 6256 3561 FAX: 6256 4315

Reg. No: 199607198R GST Reg. No. 19-9607198-R





LKK Auto Consultants Pte Ltd

51 Ubi Ave 1 #01-25 Paya Ubi Industrial Park, Singapore 408933

TEL: 6256 3561 FAX: 6256 4315

Reg. No: 199607198R GST Reg. No. 19-9607198-R





LKK Auto Consultants Pte Ltd

51 Ubi Ave 1 #01-25 Paya Ubi Industrial Park, Singapore 408933

TEL: 6256 3561 FAX: 6256 4315

Reg. No: 199607198R GST Reg. No. 19-9607198-R





LKK Auto Consultants Pte Ltd

51 Ubi Ave 1 #01-25 Paya Ubi Industrial Park, Singapore 408933

TEL: 6256 3561 FAX: 6256 4315

Reg. No: 199607198R GST Reg. No. 19-9607198-R

PHOTOGRAPHS FOR VEHICLE NO. YP 2962E

RE-INSPECTION

