

SINGAPORE ACCIDENT STATEMENT

IMPORTANT NOTICE

1. Please report correctly the details of the accident to speed up the claims process.
2. This Form must be completed by the Policyholder and/or the Authorised Driver.
3. Information provided must be as truthful and accurate as possible. Any wilful misrepresentation or withholding of material facts may allow insurance companies to repudiate policy liability.
4. The issue and acceptance of this Form by insurance companies is not an admission of policy liability on the part of the insurance companies.
5. **Any false reporting may be referred to the Police for investigation.**
6. This report will be forwarded by the insurers of the GIA Records Management Centre established by the General Insurance Association of Singapore (GIA) for archiving and that copies of this report will, for a fee, be made available upon application by interested parties.
7. By the lodgement of this report to the insurers, you hereby consent to the archiving of this report at the centre and to copies of the report being made available aforesaid.

ACCIDENT STATEMENT

Date Of Report	13/12/2018 10:29
Date Of Accident	10/12/2018 02:00
Exact Location Of Accident	JB TWDS WOODLANDS CHECKPOINT
Country/State of Loss	MALAYSIA/JOHOR DARUL TAKZIM

DETAILS OF OWN VEHICLE

Vehicle Registration Number	SLS6781Y
Insured/Policyholder	
Name Of Registered Owner	GUO XIAOLAN
NRIC No	S7862917G
Email Address	NOEMAIL
Mobile Phone No	(LOCAL) +65-96272617
Alternative Phone No	OFFICE-96272617

Vehicle Particulars

Manufacturer	TOYOTA
Model	C-HR HYBRID 1.8 ICON CVT
Exact Purpose for which vehicle was being used at time of accident	PRIVATE USE
Are you claiming under your own insurance policy for repair to your vehicle?	NO
If No, Please state action to be taken	REPORTING ONLY
Vehicle Category	PRIVATE CAR

Insurance Company

Name of Insurance Company	AIG ASIA PACIFIC INSURANCE PTE. LTD.
Type Of Coverage	COMPREHENSIVE
Fleet Policy	NO
Policy Number	1800113571
Cover Note Number	

Driver

Name of Driver	LANNY XIAOLAN GUO
NRIC No	S7862917G
Date Of Birth	07/05/1978
Occupation	INDOOR
Date Of Driving Pass	23/06/2011
Driving Experience	7 YEARS AND 5 MONTHS
Gender	FEMALE
Mobile Number	(LOCAL) +65-96272617
Fax Number	
Contact Number	OFFICE-96272617
EEmail Address	NOEMAIL

Address	BLK 278B COMPASSVALE BOW #12-561
Postcode	542278
Was driver an employee of the Insured's Company	NO
If No, Relationship of the Driver with the Insured	OWNER
Vehicle Registration Number of Driver's Own Vehicle	-
	-
	-
Insurance Company of Driver's Own Vehicle	-
	-
	-

General Information of the Accident

Type Of Accident	COLLISION - CHANGE/CROSS LANE
Weather Conditions	CLEAR
Road Surface	DRY

Other Information

Was any foreign vehicle involved in this accident?	NO
Number of vehicles involved in the accident	2
Was any body injured in the Accident?	NO
Was any injured conveyed to hospital by ambulance?	
Was any other material or property damaged?	YES
I have been approached by unknown person(s) soliciting/offering accident claims assistance.	NO
Number of Passengers (Including Driver)	4
Passenger 1	NAME: : - GENDER: : MALE
Passenger 2	NAME: : - GENDER: : MALE
Passenger 3	NAME: : - GENDER: : MALE

Details of Police Action

Was the accident reported to the police?	YES
If Yes, Please state which Police Station	
Police Station Name	HOUGANG NEIGHBOURHOOD POLICE CENTRE
Police Station Address	ROAD: 60 HOUGANG AVE 9 , POSTCODE: 538775 , COUNTRY: SINGAPORE
Police Station Contact	TEL NO: 1800-4890999 - FAX NO: 63128989
Was notice of intended Prosecution given?	NO
If Yes, against whom?	

Circumstances of Accident

REFER TO POLICE REPORT - F/20181212/2103.

Attachment(s)

Are accident photos available for attachment?	YES
Was there any video captured by Car Camera?	YES
Was there any audio recorded?	NO

DETAILS OF OTHER VEHICLE PROPERTY 1

Vehicle Registration Number	SLV757S
Vehicle Make/Model/Colour	
Details Of Properties	

Vehicle Category	PRIVATE CAR
Name of Driver	
NRIC/Passport Number	
Contact Number	
Address	
Postcode	
Insurance Company Name	
Nature Of Damage	
No. Of Passenger (Including Driver)	2
Passenger 1	NAME: :
	GENDER: :

Accident Sketch Plan

SKETCH PLAN

IMPORTANT NOTICE

1. Please report correctly the details of the accident to speed up the claims process.
2. This Form must be completed by the Policyholder and/or the Authorised Driver.
3. Information provided must be as truthful and accurate as possible. Any wilful misrepresentation or withholding of material facts may allow insurance companies to repudiate policy liability.
4. The issue and acceptance of this Form by insurance companies is not an admission of policy liability on the part of the insurance companies.
5. Any false reporting may be referred to the Police for investigation.
6. The report will be forwarded by the insurers of the GIA Records Management Centre established by the General Insurance Association of Singapore (GIA) for archiving and that copies of this report will for a fee be made available upon application by interested parties.
7. By the lodgment of this report to the insurers, you hereby consent to the archiving of this report at the centre and to copies of the report being made available aforesaid.
8. **Consent under the Personal Data Protection Act (PDPA)**

I understand, acknowledge, agree and consent that:

- (a) My insurer, my workshop and the General Insurance Association of Singapore ("GIA") may/are permitted to collect, use, disclose and/or process my personal data/personal information set out in this [form] and any other personal information provided by me or possessed by my insurer (collectively the "Personal Information") and disclose and transfer such Personal Information to all insurer(s) who have insured vehicle(s) involved in this accident (all insurer(s) who have insured vehicle(s) involved in this accident shall be collectively referred to as the "Insurers"), the Insurers' lawyers/law firms, the Monetary Authority of Singapore and any relevant government agency/authority (such as the police), for the purpose(s) of:
 - (i) processing, handling and/or dealing with my claims including the settlement of the claims and any necessary investigations relating to the claims;
 - (ii) investigating the accident and/or my claims;
 - (iii) carrying out and/or dealing with my instructions or responding to any enquiries by me;
 - (iv) administering my claims (including the mailing of correspondence, statements, invoices, reports or notices to me, which could involve disclosure of certain personal data about me to bring about delivery of the same as well as on the external cover of envelopes/mail packages); and/or
 - (v) complying with applicable law in administering, processing, handling and/or dealing with my claims (collectively the "Purposes")
- (b) all insurer(s) who have insured vehicle(s) involved in this accident and the Insurers' lawyers/law firms, may/are permitted to collect, use, disclose and/or process my Personal Information for one or more of the above Purposes; and
- (c) my Personal Information may/can be disclosed by any of the Insurers and/or GIA to their third party service providers or agents (including their lawyers/law firms), which may be sited outside of Singapore, for one or more of the above Purposes.
- (d) my Personal Information will also be collected and used to compile claims history for the purpose of fraud detection, investigation and management in present and all future claims.
- (e) the information so collected under (d) above may be shared / disclosed:
 - (i) to all insurers and/or any other third parties that assist in evaluating, investigating, controlling or managing fraud, regulators, law enforcement and government agencies as reasonably required for the purposes stated, or
 - (ii) for complying with requirements under any regulations, laws or court orders.



Policyholder's Signature
Date & Time:

Driver's Signature
(If driver is not the policyholder)
Date & Time:

Reporting Centre Personnel's Signature
Name:
NRIC/FIN No.:

Accident Sketch Plan

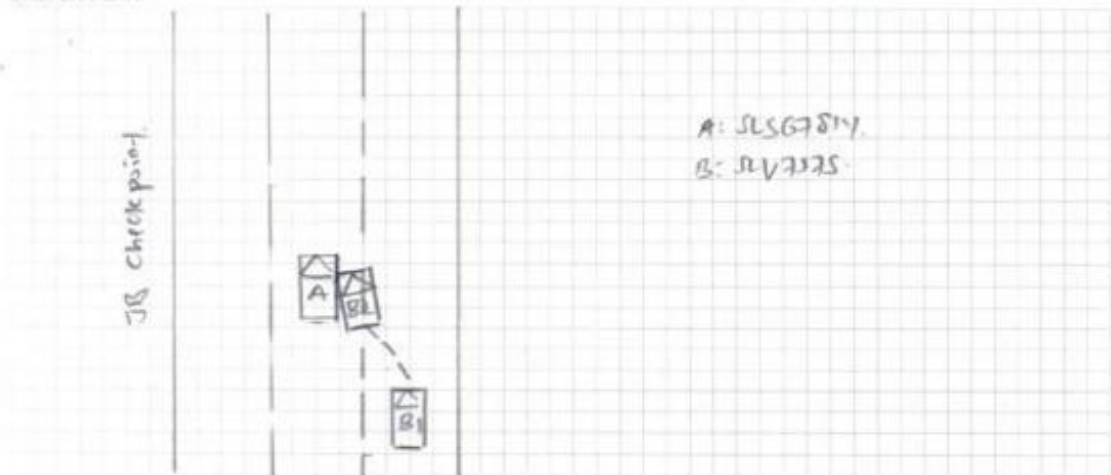
SKETCH PLAN



DESCRIBE CIRCUMSTANCES OF THE ACCIDENT

Refer to police report #F/20181212/1103.

DECLARATION

I/We declare the foregoing particulars are true in every respect.

Policyholder's Signature _____
Date & Time: _____

Driver's Signature
(If driver is not the policyholder)
Date & Time:

Reporting Centre Personnel's Signature
Name:
NRIC/FIN No.:

Police Report



**SINGAPORE
POLICE FORCE**



F/20181212/2103

1 of 2

Report No. F/20181212/2103

POLICE REPORT (NP299)

Police Station Of Origin
Hougang N.P.C
60 Hougang Avenue 9 SINGAPORE 538775
Tel No: 1800-4890999

Date/Time Report Made 12/12/2018 21:49	Vide Report No.	Station Diary No. 117
Name Of Informant LANNY XIAOLAN GUO	Address APT BLK 278B COMPASSVALE BOW #12-561 SINGAPORE 542278	
ID Type / ID No. NRIC NO / S7862917G	Contact No. Home/Office	Mobile 96272617
Nationality SINGAPORE CITIZEN	Email Address	
Occupation IT MANAGER	Sex Female	Age 40
Institution/School Name	Date of Birth 07/05/1978	Race Chinese
Date/Time Of Incident 10/12/2018 02:00	Location Of Incident At the immigrations checkpoint at Malaysia MALAYSIA	

Brief details.

On 10/12/2018 at about 0200hrs, I was at the Malaysia customs going back to Singapore. I was waiting for my passport to get checked at the Malaysian customs. I was in my car (white Toyota, SLS6781Y) with my husband and 2 children and we were waiting in line for our turn. There are 3 lanes and my car was in the middle lane.

As I was waiting, a car (black Subaru, SLV757S) in the right lane beside me suddenly hit my car on the

Signature Of Officer Recording The Report: F / Insp JUSTINA PANG BI XUE	Signature Of Informant:
Signature Of Interpreter: Not applicable	Date/Time: 12/12/2018 21:49
Officer In-Charge Of Case: F / Hougang N.P.C / SI WEE KIM HUAT, LEONARD Contact No.: 64890999	Classification Of Case:

Authentication Stamp

Signature:

SN 085

Singapore Police Force

Police Report



SINGAPORE
POLICE FORCE



F/20181212/2103

2 of 2

POLICE REPORT (NP299)

CONTINUATION OF REPORT

Report No. F/20181212/2103

driver's side. My husband got off the car to talk to the driver and the driver did not want to get out of his car, however, he did lower his window and started shouting at my husband. After a while, my husband came back and the car overtook us and went in front of us.

No one was injured and my car has an approximately 30cm scratch on the driver's side of the car.

I am lodging a report for record purposes.

Signature Of Officer Recording The Report:

F / Insp JUSTINA PANG BI XUE

Signature Of Interpreter:
Not applicable

Officer In-Charge Of Case:
F / Hougang N.P.C /
SI WEE KIM HUAT, LEONARD
Contact No.: 64890999

Signature Of Informant:

Date/Time:
12/12/2018 21:49

Classification Of Case:

Authentication Stamp



Signature: _____

SN 085

Singapore Police Force

Accident Photo



Accident Photo



Accident Photo



Accident Photo



Accident Photo



Accident Photo



Accident Photo





Accident Photo



Accident Photo

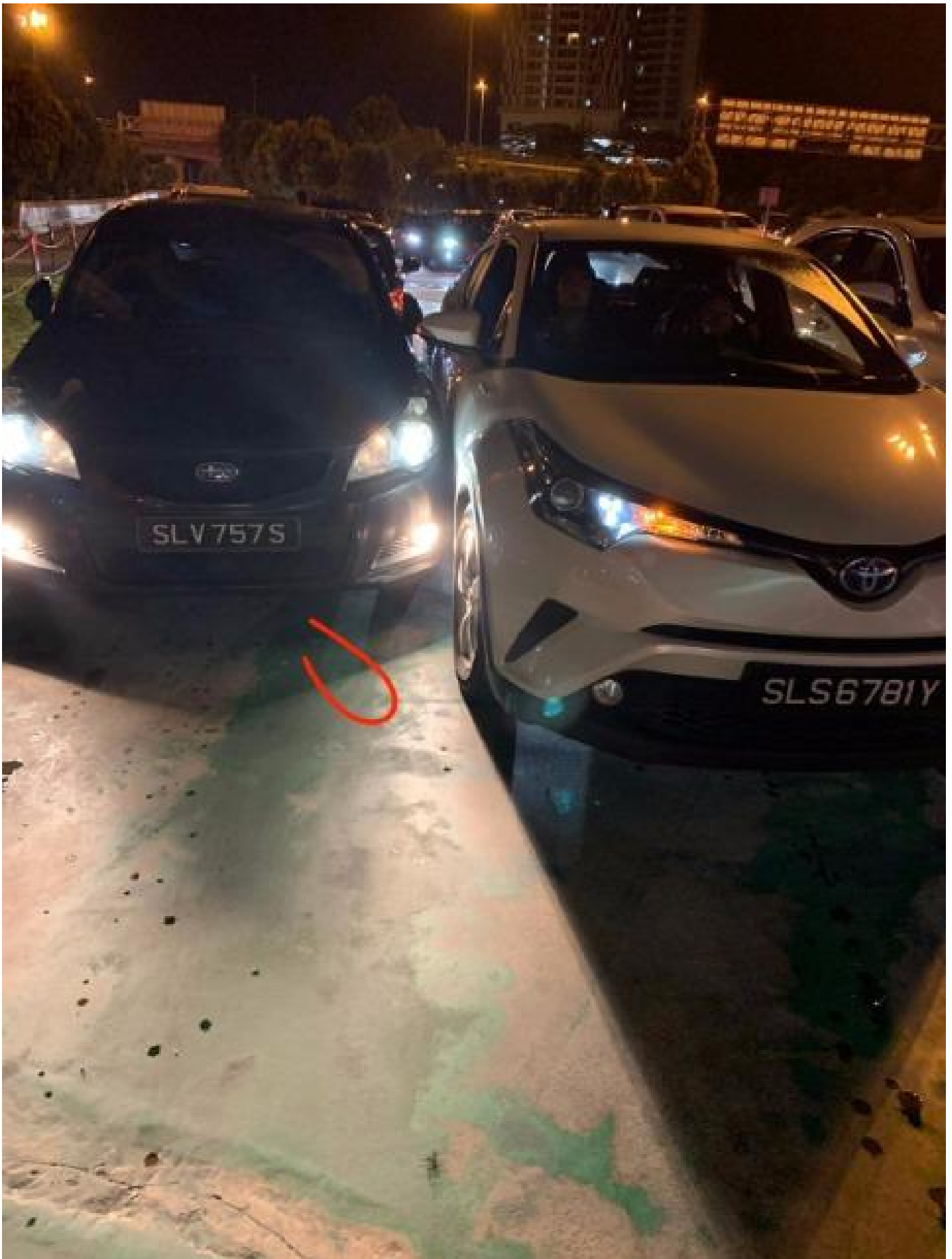

Accident Photo

