

NATIONAL Assessment Centre Services

(wef 1 Jan'05) NA11816951

Date In: 12/12/18-15:22	Job description	Date & Time Completed	Done by
Ref No: NA1 072802245724	SAS e-filing		
Veh No: 6DES8272	E-mail (within 3hrs, AIC 2hrs)		
D.O.A: 12/12/18-11:00	i-Motor Claim Form		
OD: TP Reporting Only	i-Motor W/O (Within: OD 2hrs, TP 4hrs)		
	i-Photo Uploaded		
TP Insurer:	Assessment/Survey Report		
	Ass't Report by Fax / Hand to Owner/Wksp		

Preferred Wksp / INC Assign Wksp / QW: () Tel: () Fax: ()

TP Particulars:	Veh No: JKV414VB	INC () / Non-INC ()
Owner / Driver: ()	Tel: ()	
Policy No: ()	Period: ()	Cover Type: ()
Confirmed by: ()	Date: ()	Time: ()
Insured/Driver Liability: ()	[Note-Est. Status (WO): N: 0-20%; P: 21-79% P: 80-100%]	
Year of Registration: ()	Warranty: YES () / NO ()	
Excess: (\$)	Loading: \$1,000 () / \$2,000 ()	

General Remarks:-

() Walk-In Customer : Customer's information strictly Confidential & Strictly NO refer of repairer.

() Total Loss Case : to e-mail Insurer URGENTLY.

Drive-In () / Towed-In () ; Invoice: YES () / NO () ; Towing Co: ()

Remarks:- (INC hotline: 6788/6616)	Date & Time Completed	Done by
1) Apply for Transport Allowance () / Courtesy Car ()		
2) QC Check / Post Repair Inspection ()		
3) Upload Resurvey Photo [Repair Cost > \$3000] ()		

Injury: _____

Date/Time	Actions

NA1808201	Invoice Preparation Checklist	Am't (\$) In Bill	Am't (\$) Add Bill
Claimant's Particulars:-	1) AR: Accident Reporting (\$30);		
Driver/Owner:	2) DA: Damage Assessment (\$100); INC (\$80)		
Contact No:	3) TF: Towing Fee \$40/\$45		
Damaged Portion:	4) FT: Follow-Through Survey \$120		
QC Checked by (Engr-In-Charge):	5) FT: Follow-Through Survey (Resurvey) \$30		
Auditors' Comments:-	For claiming against INC Only (wef 10 Jan 2005)		
	6) TR: Re-inspection \$75		
	7) N1: Idac DA + SMRT Survey \$160		
	8) NTUC Additional Services:-		
	QD*		
	*N5: Courtesy Car / Tpl Allowance \$5		
	*N6: Repair Co-ordination \$10		
	*N7: Post Repair Inspection \$25		
	*N8: DV / Collect Excess Coordination \$5		
	TP (N11): TP (Non INC) against INC \$20		
	9) N12: Idac Mobile 30		
	Invoice dated	Fee Charged	
	Invoice dated	Fee Charged	

SINGAPORE ACCIDENT STATEMENT

IMPORTANT NOTICE

1. Please report correctly the details of the accident to speed up the claims process.
2. This Form must be completed by the Policyholder and/or the Authorised Driver.
3. Information provided must be as truthful and accurate as possible. Any wilful misrepresentation or withholding of material facts may allow insurance companies to repudiate policy liability.
4. The issue and acceptance of this Form by insurance companies is not an admission of policy liability on the part of the insurance companies.
5. Any false reporting may be referred to the Police for investigation.
6. This report will be forwarded by the insurers of the GIA Records Management Centre established by the General Insurance Association of Singapore (GIA) for archiving and that copies of this report will, for a fee, be made available upon application by interested parties.
7. By the lodgement of this report to the insurers, you hereby consent to the archiving of this report at the centre and to copies of the report being made available aforesaid.

ACCIDENT STATEMENT

Date Of Report	13/12/2018 15:22
Date Of Accident	12/12/2018 11:00
Exact Location Of Accident	JTC BUILDING ALONG WOODLANDS LOOP
Country/State of Loss	SINGAPORE

DETAILS OF OWN VEHICLE

Vehicle Registration Number	GBE5827Z
Insured/Policyholder	
Name Of Registered Owner	HUP YEW FOOD FACTORY
Co Reg No	27136000C
Email Address	NOEMAIL
Mobile Phone No	
Alternative Phone No	OFFICE-899999999

Vehicle Particulars

Manufacturer	NISSAN
Model	NV350 PANEL VAN 2.5 5MT 5DR EURO V
Exact Purpose for which vehicle was being used at time of accident	WORKING
Are you claiming under your own insurance policy for repair to your vehicle?	NO
If No, Please state action to be taken	THIRD PARTY
Vehicle Category	COMMERCIAL VEHICLE

Insurance Company

Name of Insurance Company	CHINA TAIPING INSURANCE (SINGAPORE) PTE. LTD.
Type Of Coverage	COMPREHENSIVE
Fleet Policy	NO
Policy Number	DMCVSN3003501801
Cover Note Number	

Driver

Name of Driver	BOO AI HOCK
NRIC No	S1519938E
Date Of Birth	12/10/1962
Occupation	OUTDOOR
Date Of Driving Pass	19/10/1983
Driving Experience	35 YEARS AND 1 MONTH
Gender	MALE
Mobile Number	(LOCAL) +65-90682582
Fax Number	
Contact Number	OFFICE-90682582
EMail Address	NOEMAIL

Address	BLK 527 HOUGANG AVENUE 6 #07-203
Postcode	530527
Was driver an employee of the Insured's Company	YES
If No, Relationship of the Driver with the Insured	
Vehicle Registration Number of Driver's Own Vehicle	-
	-
	-
Insurance Company of Driver's Own Vehicle	-
	-
	-

General Information of the Accident

Type Of Accident	COLLISION - MAJOR/MINOR RD
Weather Conditions	CLEAR
Road Surface	DRY

Other Information

Was any foreign vehicle involved in this accident?	NO
Number of vehicles involved in the accident	2
Was any body injured in the Accident?	YES
Was any injured conveyed to hospital by ambulance?	NO
Was any other material or property damaged?	YES
I have been approached by unknown person(s) soliciting/offering accident claims assistance.	NO
Number of Passengers (Including Driver)	1

Details of Police Action

Was the accident reported to the police?	NO
If Yes, Please state which Police Station	
Was notice of intended Prosecution given?	NO
If Yes, against whom?	

Circumstances of Accident

REFER TO STATEMENT.

Attachment(s)

Are accident photos available for attachment?	YES
Was there any video captured by Car Camera?	YES
Remarks/ Reasons:	VIDEO FOOTAGE WITH DRIVER
Was there any audio recorded?	NO

DETAILS OF OTHER VEHICLE PROPERTY 1

Vehicle Registration Number	SKV4142B
Vehicle Make/Model/Colour	
Details Of Properties	
Vehicle Category	PRIVATE CAR
Name of Driver	
NRIC/Passport Number	
Contact Number	
Address	
Postcode	
Insurance Company Name	
Nature Of Damage	
No. Of Passenger (Including Driver)	

DETAILS OF INJURED PERSON 1

Name	BOO AI HOCK
Approximate Age	
Injuries Sustain	BODY
Injured person in which vehicle?	GBE5827Z
Were seat belts worn?	YES
Was this injured conveyed to hospital by ambulance?	NO
Address	
Postcode	

SKETCH PLAN

IMPORTANT NOTICE

1. Please report correctly the details of the accident to speed up the claims process.
2. This Form must be completed by the Policyholder and/or the Authorised Driver.
3. Information provided must be as truthful and accurate as possible. Any wilful misrepresentation or withholding of material facts may allow insurance companies to rescind policy liability.
4. The issue and acceptance of this Form by insurance companies is not an admission of policy liability on the part of the insurance companies.
5. Any false reporting may be referred to the Police for investigation.
6. The report will be forwarded by the Insurers of the GIA Records Management Centre established by the General Insurance Association of Singapore (GIA) for archiving and that copies of this report will for a fee be made available upon application by interested parties.
7. By the lodgment of this report to the insurers, you hereby consent to the archiving of this report at the centre and to copies of the report being made available aforesaid.
8. Consent under the Personal Data Protection Act (PDPA)

I understand, acknowledge, agree and consent that:

- (a) My insurer, my workshop and the General Insurance Association of Singapore ("GIA") may/are permitted to collect, use, disclose and/or process my personal data/personal information set out in this (form) and any other personal information provided by me or possessed by my insurer (collectively the "Personal Information") and disclose and transfer such Personal Information to all insurer(s) who have insured vehicle(s) involved in this accident (all insurer(s) who have insured vehicle(s) involved in this accident shall be collectively referred to as the "Insurers"), the Insurers' lawyers/law firms, the Monetary Authority of Singapore and any relevant government agency/authority (such as the police), for the purpose(s) of:
 - (i) processing, handling and/or dealing with my claims including the settlement of the claims and any necessary investigations relating to the claims;
 - (ii) investigating the accident and/or my claims;
 - (iii) carrying out and/or dealing with my instructions or responding to any enquiries by me;
 - (iv) administering my claims (including the mailing of correspondence, statements, invoices, reports or notices to me, which could involve disclosure of certain personal data about me to bring about delivery of the same as well as on the external cover of envelopes/mail packages); and/or
 - (v) complying with applicable law in administering, processing, handling and/or dealing with my claims (collectively the "Purposes")
- (b) all insurer(s) who have insured vehicle(s) involved in this accident and the Insurers' lawyers/law firms, may/are permitted to collect, use, disclose and/or process my Personal Information for one or more of the above Purposes; and
- (c) my Personal Information may/can be disclosed by any of the Insurers and/or GIA to their third party service providers or agents (including their lawyers/law firms), which may be sited outside of Singapore, for one or more of the above Purposes.
- (d) my Personal Information will also be collected and used to compile claims history for the purpose of fraud detection, investigation and management in present and all future claims.
- (e) the Information so collected under (d) above may be shared / disclosed:
 - (i) to all insurers and/or any other third parties that assist in evaluating, investigating, controlling or managing fraud, regulators, law enforcement and government agencies as reasonably required for the purposes stated, or
 - (ii) for complying with requirements under any regulations, laws or court orders.

HUP YEW FOOD FACTORY
B2713600C
3017 BEDOK NORTH STREET
#02-05 GOURMET EAST KITCHEN
SINGAPORE 486121

Policyholder's Signature
Date & Time:

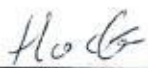
Driver's Signature
(If driver is not the policyholder)
Date & Time:

Reporting Centre Personnel's Signature
Name:
NRIC/PIN No.:

SKETCH PLAN

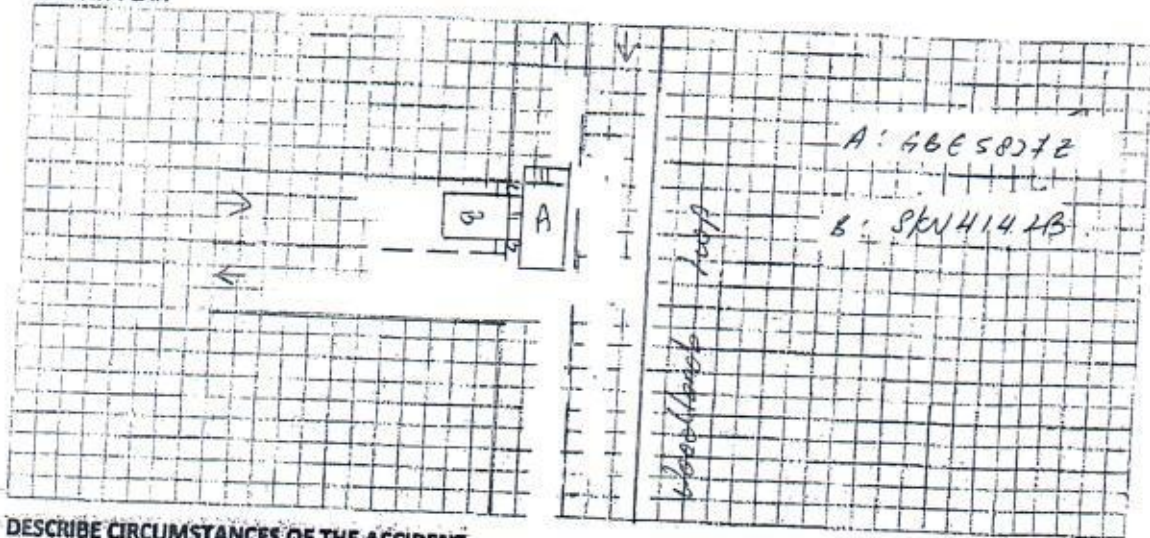

DESCRIBE CIRCUMSTANCES OF THE ACCIDENT

I was travelling straight along Woodlands Loop inside JTC Building. As I was passing by a slip road, Vehicle (B) suddenly dashed out without stopping at the stop line and collided onto my vehicle left side portion.

DECLARATION

I hereby declare that the foregoing particulars are true in every respect.

B2713600C

3017 BEDOK NORTH STREET

#02-05 GOURMET EAST KITCHEN

Policyholder's Signature

Date & Time:

Hock
Driver's Signature
(If driver is not the policyholder)
Date & Time:

[Signature]
Reporting Centre Personnel's Signature
Name:
NRIC/FIN No.:

SINGAPORE ACCIDENT STATEMENT

IMPORTANT NOTICE

- ❖ Complete and submit this form to the individual insurance authorised reporting centre.
- ❖ Please report correctly on the details of the accident to speed up the claim process.
- ❖ This form must be filled up by the policy holder and/or authorised driver.
- ❖ Information provided must be as fruitful and accurate as possible. Any wilful misrepresentation or withholding of material facts may allow insurance companies to repudiate policy liability.
- ❖ The issue and acceptance of this form by insurance companies is not an admission of policy liability on the part of the insurance companies.
- ❖ Any false reporting may be referred to the traffic police department for investigation.

Accident details

Date and time of accident	Date: 12/12/18	(DD/MM/YY) Time: 11am	(HH:MM)
Exact location of accident	JTC Building along Woodlands loop		

Details of vehicle

Vehicle registration number	GBE 58272		
Vehicle make and model	Nissan cabstar		
Type of vehicle	Saloon <input type="checkbox"/>	MPV <input type="checkbox"/>	CRV <input type="checkbox"/> Van <input checked="" type="checkbox"/>
	Lorry <input type="checkbox"/>	Bus <input type="checkbox"/>	Motorcycle <input type="checkbox"/> Others: _____
Vehicle category	Private <input type="checkbox"/>	Commercial <input checked="" type="checkbox"/>	Motorcycle <input type="checkbox"/>
Purpose of using at said time	Working.		
Are you claiming under your own insurance company?	Yes <input type="checkbox"/>	No <input checked="" type="checkbox"/>	if no, please select: Third part claim <input checked="" type="checkbox"/> Reporting only <input type="checkbox"/>

Insurance information

Insurance company	China Taiping		
Policy number			
Type of policy	Comprehensive <input type="checkbox"/>	Third party fire & theft <input type="checkbox"/>	TP only <input type="checkbox"/>

Insured / Policy holder

Name	Hup Yew Food Factory.		Male <input type="checkbox"/> Female <input type="checkbox"/>
NRIC / Fin / Passport number	B27136000C		
Contact			
Address	3017 Bedok North Street #02-05 Gourmet East Kitchen S(486121)		

Driver

Same as insured above ☐ (skip to D.O.B)

Name	Bou Ai Hock		Male <input checked="" type="checkbox"/> Female <input type="checkbox"/>
NRIC / Fin / Passport number	S1519938E		
Contact	90682382.		
Address	521 Honggang Ave 6 #07-203 S(530577)		
Email address			
Date of birth	12/10/1962		
Occupation	Indoor <input type="checkbox"/>	Outdoor <input checked="" type="checkbox"/>	
Driving date pass	19/10/1983		

General information of the accident

Was driver an employee of the insured's company?	Yes <input checked="" type="checkbox"/> No <input type="checkbox"/>
Accident captured by camera?	Yes <input type="checkbox"/> No <input checked="" type="checkbox"/>
Weather condition	Clear <input checked="" type="checkbox"/> Raining <input type="checkbox"/> Others: _____
Road surface	Dry <input checked="" type="checkbox"/> Wet <input type="checkbox"/>
No of passenger	_____ (Inclusive of driver)

Passenger 1

Name	_____
Gender	Male <input checked="" type="checkbox"/> Female <input type="checkbox"/>

Passenger 2

Name	_____
Gender	Male <input type="checkbox"/> Female <input checked="" type="checkbox"/>

Passenger 3

Name	_____
Gender	Male <input type="checkbox"/> Female <input checked="" type="checkbox"/>

Passenger 4

Name	_____
Gender	Male <input type="checkbox"/> Female <input checked="" type="checkbox"/>

Passenger 5

Name	_____
Gender	Male <input type="checkbox"/> Female <input checked="" type="checkbox"/>

Passenger 6

Name	_____
Gender	Male <input type="checkbox"/> Female <input checked="" type="checkbox"/>

Other information

Was anybody injured?	Yes <input checked="" type="checkbox"/> No <input type="checkbox"/>
Was other vehicle damaged?	Yes <input checked="" type="checkbox"/> No <input type="checkbox"/>

Details of police action

Reported to police?	Yes <input type="checkbox"/> No <input checked="" type="checkbox"/> If yes, please state which police station.
Police station name	_____

Third party vehicle 1

Name	
Contact number	
NRIC / Fin / Passport number	
Vehicle registration number	SKV 41428
Vehicle make model	

Third party vehicle 2

Name	
Contact number	
NRIC / Fin / Passport number	
Vehicle registration number	
Vehicle make model	

Third party vehicle 3

Name	
Contact number	
NRIC / Fin / Passport number	
Vehicle registration number	
Vehicle make model	

Third party vehicle 4

Name	
Contact number	
NRIC / Fin / Passport number	
Vehicle registration number	
Vehicle make model	

Third party vehicle 5

Name	
Contact number	
NRIC / Fin / Passport number	
Vehicle registration number	
Vehicle make model	

Third party vehicle 6

Name	
Contact number	
NRIC / Fin / Passport number	
Vehicle registration number	
Vehicle make model	

Witness 1

Name	
------	--

Witness 2

Name	
------	--

Injured person 1

Name	Boo A. Helle
Injuries sustained	Body
Which vehicle person in?	4th 58772
Were seat belts worn?	Yes <input checked="" type="checkbox"/> No <input type="checkbox"/>
Was injured conveyed to hospital by ambulance?	Yes <input type="checkbox"/> No <input checked="" type="checkbox"/>

Injured person 2

Name	
Injuries sustained	
Which vehicle person in?	
Were seat belts worn?	Yes <input type="checkbox"/> No <input type="checkbox"/>
Was injured conveyed to hospital by ambulance?	Yes <input type="checkbox"/> No <input type="checkbox"/>

Injured person 3

Name	
Injuries sustained	
Which vehicle person in?	
Were seat belts worn?	Yes <input type="checkbox"/> No <input type="checkbox"/>
Was injured conveyed to hospital by ambulance?	Yes <input type="checkbox"/> No <input type="checkbox"/>

Injured person 4

Name	
Injuries sustained	
Which vehicle person in?	
Were seat belts worn?	Yes <input type="checkbox"/> No <input type="checkbox"/>
Was injured conveyed to hospital by ambulance?	Yes <input type="checkbox"/> No <input type="checkbox"/>

REPUBLIC OF SINGAPORE
IDENTITY CARD NO. S1519938E



Name
BOO AI HOCK
巫 爱 福
Race
CHINESE
Date of birth
12-10-1962
Country/Place of birth
SINGAPORE



Sex
M
S1519938E

REPUBLIC OF SINGAPORE DRIVING LICENCE

Portrait of Boo Ai Hock

Licence Number **S1519938E**
Name: **BOO AI HOCK**
Birth Date: **12 Oct 1962**
Issue Date: **04 Oct 2003**

Barcode: 1000288441H

581310



NRIC No. **S1519938E**

Date of issue
12-10-2017

Address
**APT BLK 527 HOUGANG AVENUE 6
#07-203
SINGAPORE 530527**

YOU ARE LICENSED TO DRIVE VEHICLES IN THE FOLLOWING CLASS/E

PASS DATE

Class 3 Motor Cars and Motor Tractors the weight of which unladen does not exceed 2500 kilograms 19 Oct 1983

NP 428A

Licence No: S1519938E

Barcode

CERTIFICATE OF INSURANCE

Motor Vehicles (Third-Party Risks and Compensation) Act (Chapter 189)
 Motor Vehicles (Third-Party Risks and Compensation) Rules, 1980
 Road Transport Act, 1987 (Malaysia)
 Motor Vehicles (Third-Party Risks) Rules, 1959 (Malaysia)

ORIGINAL

CERTIFICATE NO: OMCVSN3003501801 Engine No: YD25384605A
 Chano: JN1MC2E2620005408
 1. Make, Mark and Registration Number of Vehicle: GE58272
 2. Name of Policy Holder: HUP YEW FOOD FACTORY
 3. Expiry date of the Certificate of Insurance for the purposes of the Regulations (Accession or Endowment): 15 January 2018
 4. Date of Expiry of Insurance: 14 January 2019
 5. Excess Sect 1 S\$800.00
 EX ON WINDSCREEN S\$100.00

Persons or Classes of Persons entitled to drive:

Any person who is driving on the Policyholder's order or with their permission.

Provided that the person driving is permitted in accordance with the licensing or other laws or regulations to drive the Motor vehicle or has been so permitted and is not disqualified by order of a Court of Law or by reason of any enactment or regulation in that behalf from driving the Motor vehicle.

Limitations as to use:

- (1) Use in connection with the Policyholder's business.
 - (2) Use for the carriage of passengers (other than for hire or reward) in connection with the Policyholder's business.
 - (3) Use for social, domestic or pleasure purposes.
- The Policy does not cover:
- (1) Use for hire or reward or racing, pace-making, reliability trial or speed testing.
 - (2) Use whilst drawing a trailer except the towing of any one disabled mechanically propelled vehicle.

HIRE PURCHASE CO.: UNITED OVERSEAS BANK LIMITED AS HP OWNER

* Limitations rendered inoperative by Section 2 of the Motor Vehicles (Third-Party Risks and Compensation) Act (Chapter 189) and Section 25 of the Road Transport Act 1987 (Malaysia), are not to be included under these headings.

I/We hereby Certify that the policy to which this Certificate relates is issued in accordance with the provisions of the Motor Vehicles (Third-Party Risks and Compensation) Act (Chapter 189) and Part IV of the Road Transport Act, 1987 (Malaysia).

Please see stamp

ITRUST PTE LTD

52 FOCH ROAD

#03-02

SINGAPORE 209274

TEL: 6488 0883 FAX: 6286 0295

EMAIL: itrust@singnet.com.sg

I. TRUST PTE LTD

Authorized Officer

For CHINA TAIPING INSURANCE (SINGAPORE) PTE LTD:

Authorized Signatory