

22/03/2002

ASS. REC. BY:

REF:

CS/CTU8022423/Gvber

Special Instruction:

Surveyor
MehmanASSIGNMENT (Office)

From (Person):

Dng Chin Kiet

of

CPL

Date/Time: 12/22/18 5:22pm

Estimated Cost:

Bill to:

OD / TP / WS / TP RES / OD RES / EVA / INV / MV / CS

To Inspect Vehicle No:

FBK 2788R

Insured:

GY 9910A

at Workshop m/s

Pan Euro Bike

Tel:

9731 7133

of

21 Muongstone Lane #01-01

Policy No:

DMCVSN 30299 31800

Claim No:

SHM18D0568 0C02

Sum Insured:

Excess:

Make of Veh:

D.O.A.

05.12.2018

(Client's Record)

CA / REV / REP. / REV 24 HRS wp.

14.12.2018

H.O.D. Endorsement:

Date/Time:

13/12/2018 10:45am

Person Contacted:

Kin Wah

Vehicle IN / OUT

Date/Time

Action/Instruction (✓) Estimate

FBK 2788R - X

GY 9910A - NS/INC/1000335/Ryji

Dm 05012011

24/12/18

@ 2:26pm Kin Wah said vehicle has not send in for repair,
pending for spare parts.

11/1/19 @

3:33pm Kin Wah said vehicle has not send in for repair, pending for
more parts

ASSIGNMENT

From: Date: 14/12/18

Estimated Cost:

OD / TP / WS / TP RES / OD RES / EVA / INV / MV

To Inspect Vehicle No: FBK 2788R

at Workshop n/s: Pan Euro Bike

of: 21 Moonstone Lane # 01-01

Insured:

Policy No:

Claims No:

Sum Insured:

Excess:

(Client's Record)

Make of Veh:

(Policy Condition)

Remark: The veh had commenced its repair at the time of inspection.

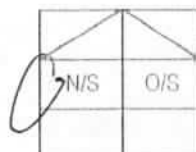

Bal. or Market Value:

IDAC Accident Rpt: Consistent?: Yes or No

GIA / PR Seen: Consistent?: Yes or No

Est. Repairs: 2 days Res.: Yes or No

Lump Sum: % 3 Val.: Yes or No

CA / REV / REP. / 24 HRS (up)

Date: Person Contacted:

Vehicle: IN / OUT

Veh No: FBK 2788 R Yr Regn: 09 Jun 2015

Type: M.Gar / M.Cycle / Bus / Van / Lorry / Taxi / Prime Mover /

Truck / Trailer or: 2001 EVO

Make: SYM Joyride C.C: 171

Colour: Black A/C: Insured / Std / NI / NA

Sp. Reading: 58215 T/Radio: Insured / Std / NI / NA

Eng/No:

C/No: RFGLF 18W YF 5016636

Gen. Cond: Good / Fair / Poor / Burnt

Steering: In order / Jammed / Leaked / Burnt or

Brake: In order / Jammed / Leaked / Burnt or

Modi: Nil / S/Rim / STD A/Rim or

Tyre Size: F: 110/90-13

R: 130/70-12

BS / DUN / EXNOVA / GY / FS / LIZA / MIC / OHTSU / PIR / SUMI /

TOYO / YOKO or: City

Front

Rear

R/Bal: 5 mm R/Bal: 5 mm

L/Bal: mm L/Bal: mm

D.O.A. D.O.I. 14-12-18

Survey held at: w/s 5pm

Des. of Damages: Frt / Rear / O/S / N/S / U/C / Rooftop or

The U/C / Chassis frame / Body Structure affected due to collision.

Date / Time Action / Instruction

18/1/19 Submit preli report

RECEIVED 18 JAN 2019

Date/Time, File Pass to?



: Preli. Report

1)



: Final Report

Date/Time, File Return to?

2) 18/1 - typist

Days Of Repair:

Resurvey No. of Trip:

Survey Fee:

Transportation

) S + R. \$

) Photos

) Other

TOTAL

Add Fee: ☐ Site Insp (\$

☐ Interview (\$

☐ Tech Invs (\$

☐ Weekend (\$

Report Format: merimen

Lump Sum / I.B.I. (\$

220

220

...CLAIM SUBFOLDER...(New Assignment)

CLAIM SUBFOLDER TRACKING

Case	Notified	Est Submitted	Adj Assigned	Adj Rpt	Adj Submitted	Ins Auth'd	Status
Main	12 Dec 2018		12 Dec 2018 17:22 Assign				New Assignment Cancel Case

Main	Reference	Claim Details	Documents	Show All
<div>CLAIM SUBFOLDER DETAILS [Created by insurer]</div> <div> <div>Insured:</div> <div>Main Claimant:</div> <div>Vehicle Reg. No.:</div> <div>Claim Type:</div> <div>Vehicle Reg. No. (Insured):</div> <div>Repairer:</div> <div>Handling Insurer:</div> <div>Claimant's Insurer:</div> <div>Adjuster:</div> <div>Driver/Custodian (Insured):</div> <div>Adj Asg. Remarks:</div> </div> <div> <div>MOH SENG ROASTED MEAT & FOOD TRADING, Co. Reg. No.: 52967664L</div> <div>MOK HEI KEONG, ID: S1474346D</div> <div>FBK2788R</div> <div>TP / SNM18D05680C02</div> <div>GY9910A</div> <div>Pan Euro Bikes Pte Ltd (HQ) 21 Moonstone Lane #01-01 Poh Leng Building, 328462 Serangoon - Tel: 62994929</div> <div>China Taiping Insurance (Singapore) Pte. Ltd. (HQ) - Tel: 6389 6111 ... [Handled by Ong Chin Kiat]</div> <div>NTUC Income Insurance Co-operative Ltd (HQ) - Tel:</div> <div>LKK Auto Consultants Pte Ltd (HQ) - Tel: 6256-3561 ... [Final Rpt due 21/12/2018]</div> <div>LEW ENG HO (55 / Male), NRIC: S1579124A, Tel: +6593201929</div> <div>EST \$2022.62, CASE WITH SJE.</div> </div> <div> <div>Date of Loss:</div> <div>Policy/Cover Note No.:</div> <div>Policy No. (Claimant):</div> <div>Excess:</div> </div> <div> <div>05/12/2018 14:00 - :59</div> <div>DMCVSN3029931800 (TP, Fire & Theft)</div> <div>5072496948-03</div> <div>S\$0.00</div> </div> <div> <div>View All</div> <div>Compose Case Mail</div> </div>				

[> Back to OneMotoring](#)**Enquire PARF/COE Rebate for Registered Vehicle**

Vehicle Owner Particulars	
Owner ID Type:	Singapore NRIC
Owner ID:	4346D
Vehicle Details	
Vehicle No.:	FBK2788R
Vehicle to be Exported:	No
Intended Deregistration Date:	18 Dec 2018
Vehicle Make:	SYM
Vehicle Model:	JOYRIDE 200I EVO CVT
Primary Colour:	Grey
Manufacturing Year:	2015
Engine No.:	KB221341
Chassis No.:	RFGLF18WYFS016636
Maximum Power Output:	-
Open Market Value:	\$2,681.00
Original Registration Date:	09 Jun 2015
First Registration Date:	09 Jun 2015
Transfer Count:	1
Actual ARF Paid:	\$403.00
Intended PARF Rebate Details	
PARF Eligibility:	No
PARF Eligibility Expiry Date:	-
PARF Rebate Amount:	\$0.00
Intended COE Rebate Details	
COE Expiry Date:	08 Jun 2025
COE Category:	D - Motorcycle
COE Period(Years):	10
QP Paid:	\$4,210.00
COE Rebate Amount:	\$2,725.00
Total Rebate Amount:	\$2,725.00

The information contained herein is correct as at 18 Dec 2018

OK

SINGAPORE ACCIDENT STATEMENT

IMPORTANT NOTICE

1. Please report correctly the details of the accident to speed up the claims process.
2. This Form must be completed by the Policyholder and/or the Authorised Driver.
3. Information provided must be as truthful and accurate as possible. Any wilful misrepresentation or withholding of material facts may allow insurance companies to repudiate policy liability.
4. The issue and acceptance of this Form by insurance companies is not an admission of policy liability on the part of the insurance companies.
5. Any false reporting may be referred to the Police for investigation.
6. This report will be forwarded by the insurers of the GIA Records Management Centre established by the General Insurance Association of Singapore (GIA) for archiving and that copies of this report will, for a fee, be made available upon application by interested parties.
7. By the lodgement of this report to the insurers, you hereby consent to the archiving of this report at the centre and to copies of the report being made available aforesaid.

ACCIDENT STATEMENT

Date Of Report	06/12/2018 13:35
Date Of Accident	05/12/2018 14:30
Exact Location Of Accident	UPPER ALJUNIED ROAD
Country/State of Loss	SINGAPORE

DETAILS OF OWN VEHICLE

Vehicle Registration Number	FBK2788R
Insured/Policyholder	
Name Of Registered Owner	MOK HEI KEONG
NRIC No	S1474346D
Email Address	NOEMAIL
Mobile Phone No	(LOCAL) +65-83390416
Alternative Phone No	OTHERS-83390416

Vehicle Particulars

Manufacturer	SYM
Model	JOYRIDE 200 A-171CC (A)
Exact Purpose for which vehicle was being used at time of accident	PRIVATE USE
Are you claiming under your own insurance policy for repair to your vehicle?	NO
If No, Please state action to be taken	THIRD PARTY
Vehicle Category	MOTORCYCLE

Insurance Company

Name of Insurance Company	NTUC INCOME INSURANCE CO-OPERATIVE LTD
Type Of Coverage	THIRD PARTY FIRE AND/OR THEFT
Fleet Policy	NO
Policy Number	5072496948-03
Cover Note Number	THIRD PARTY, FIRE & THEFT

Driver

Name of Driver	MOK HEI KEONG
NRIC No	S1474346D
Date Of Birth	08/06/1961
Occupation	INDOOR
Date Of Driving Pass	08/09/1982
Driving Experience	36 YEARS AND 2 MONTHS
Gender	MALE
Mobile Number	(LOCAL) +65-83390416
Fax Number	
Contact Number	OTHERS-83390416
Email Address	NOEMAIL

Address	BLK 415 YISHUN AVENUE 11 #04-301
Postcode	760415
Was driver an employee of the Insured's Company	NO
If No, Relationship of the Driver with the Insured	OWNER
Vehicle Registration Number of Driver's Own Vehicle	-
	-
Insurance Company of Driver's Own Vehicle	-
	-

General Information of the Accident

Type Of Accident	HIT AND RUN / VANDALISM / DAMAGED WHILST PARKED
Weather Conditions	RAINING
Road Surface	WET

Other Information

Was any foreign vehicle involved in this accident?	NO
Number of vehicles involved in the accident	2
Was any body injured in the Accident?	NO
Was any injured conveyed to hospital by ambulance?	NO
Was any other material or property damaged?	YES
I have been approached by unknown person(s) soliciting/offering accident claims assistance.	NO
Number of Passengers (Including Driver)	1

Details of Police Action

Was the accident reported to the police?	NO
If Yes, Please state which Police Station	
Was notice of intended Prosecution given?	NO
If Yes, against whom?	

Circumstances of Accident

MY MOTORCYCLE WAS PARKED AT THE PARKING LOT WHEN VEHICLE B REVERSED AND HIT INTO THE REAR PORTION OF MY PARKED MOTORCYCLE. MY MOTORCYCLE THEN FELL INTO THE BUSHES.

Attachment(s)

Are accident photos available for attachment?	YES
Was there any video captured by Car Camera?	NO
Was there any audio recorded?	NO

DETAILS OF OTHER VEHICLE PROPERTY 1

Vehicle Registration Number	GY9910A
Vehicle Make/Model/Colour	LORRY
Details Of Properties	REAR PORTION
Vehicle Category	COMMERCIAL VEHICLE
Name of Driver	LEW ENG HO
NRIC/Passport Number	S1579124A
Contact Number	
Address	BLK 141 YISHUN RING RD #08-16
Postcode	760141
Insurance Company Name	
Nature Of Damage	
No. Of Passenger (Including Driver)	1

Sketch Plan Pg. 1

NTUC Income Motor Service Centre

Report No: MF

D.O.A:

5 12 18

Vehicle No:

FBKJ788R

Make/Model:

SYM JOYRIDE

Report Date: 12-6-2018 Start Time: 1:49 PM

Reporting Type: TP

End Time:

IMPORTANT NOTICE

SKETCH PLAN

1. Please report correctly the details of the accident to speed up the claims process.
2. This Form must be completed by the Policyholder and/or the Authorised Driver.
3. Information provided must be as truthful and accurate as possible. Any wilful misrepresentation or withholding of material facts may allow insurance companies to repudiate policy liability.
4. The issue and acceptance of this Form by insurance companies is not an admission of policy liability on the part of the insurance companies.
5. Any false reporting may be referred to the Police for investigation.
6. The report will be forwarded by the insurers of the GIA Records Management Centre established by the General Insurance Association of Singapore (GIA) for archiving and that copies of this report will for a fee be made available upon application by interested parties.
7. By the lodgement of this report to the insurers, you hereby consent to the archiving of this report at the centre and to copies of the report being made available aforesaid.
8. Consent under the Personal Data Protection Act (PDPA)

I understand, acknowledge, agree and consent that:

- (a) My insurer, my workshop and the General Insurance Association of Singapore ("GIA") may/are permitted to collect, use, disclose and/or process my personal data/personal information set out in this form and any other personal information provided by me or possessed by my insurer (collectively the "Personal Information") and disclose and transfer such Personal Information to all insurer(s) who have insured vehicle(s) involved in this accident (all insurer(s) who have insured vehicle(s) involved in this accident shall be collectively referred to as the "Insurers"), the Insurers' lawyers/law firms, the Monetary Authority of Singapore and any relevant government agency/authority (such as the police), for the purpose(s) of:
 - (i) processing, handling and/or dealing with my claims including the settlement of the claims and any necessary investigations relating to the claims;
 - (ii) investigating the accident and/or my claims;
 - (iii) carrying out and/or dealing with my instructions or responding to any enquiries by me;
 - (iv) administering my claims (including the mailing of correspondence, statements, invoices, reports or notices to me, which could involve disclosure of certain personal data about me to bring about delivery of the same as well as on the external cover of envelopes/mail packages); and/or
 - (v) complying with applicable law in administering, processing, handling and/or dealing with my claims (collectively the "Purposes")
- (b) all insurer(s) who have insured vehicle(s) involved in this accident and the Insurers' lawyers/law firms, may/are permitted to collect, use, disclose and/or process my Personal Information for one or more of the above Purposes; and
- (c) my Personal Information may/can be disclosed by any of the Insurers and/or GIA to their third party service providers or agents (including their lawyers/law firms), which may be sited outside of Singapore, for one or more of the above Purposes.
- (d) my Personal information will also be collected and used to compile claims history for the purpose of fraud detection, investigation and all future claims.
- (e) the information so collected under (d) above may be shared / disclosed:
 - (i) to all insurers and/or any other third parties that assist in evaluating, investigating, controlling or managing fraud, regulators, law enforcement and government agencies as reasonable required for the purposes stated, or
 - (ii) for complying with requirements under any regulations, law or court orders.



12/6/2018 13:48

Policyholder's Signature
Date & Time:

12/6/2018 13:48

Driver's Signature (If driver is not the policyholder)
Date & Time:



Reporting Centre Personnel's Signature
Name: Eric Woo Jun Kiat
NRIC/ Fin No: S992753

Sketch Plan Pg. 2

SKETCH PLAN

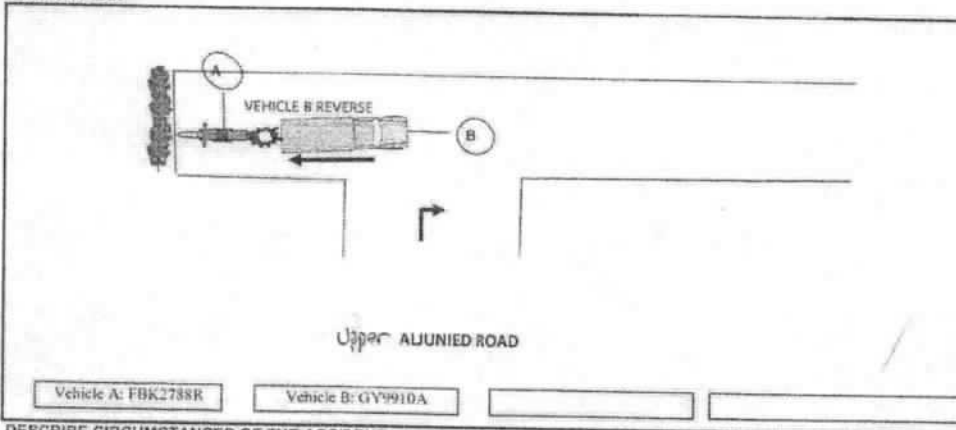

DESCRIBE CIRCUMSTANCES OF THE ACCIDENT

MY MOTORCYCLE WAS PARKED AT THE PARKING LOT WHEN VEHICLE B REVERSED AND HIT INTO THE REAR PORTION OF MY PARKED MOTORCYCLE. MY MOTORCYCLE THEN FELL INTO THE BUSHES.

DECLARATION

I/We declare the foregoing particulars are true in every respect.

 Policyholder's Signature
 Date & Time: 12/6/2018 13:48

12/6/2018 13:48
 Driver's Signature (If driver is not the policyholder)
 Date & Time:

 Reporting Centre Personnel's Signature
 Name: Eric Woo Jun Kiat
 NRIC/ Fin No: S992753

PAN EURO BIKES PTE LTD

21 Moonstone Lane #01-01 Poh Leng Building Singapore 328462
Tel: 62994929 Fax: 62994430 Email: paneurobikes@singnet.com.sg
Biz/GST Reg: 200916151R

PAGE 1

TO: MOTOR CLAIMS DEPARTMENT
CHINA TAIPING INS. (S) PTE LTD

DATE: 12.12.2018

ESTIMATED COST OF REPAIRS TO SYM JOYRIDE 200i EVO

ENGINE NO : CHASSIS NO :
VEHICLE NO : FBK 2788R ACCIDENT ON : 05.12.018
INSURED : MOK HEI KEONG

1 PC	LH MIRROR / Cut	\$	55.00
1 PC	LH BRAKE LEVER / Cut	\$	26.00
1 PC	LH BAR END, CHROME / Cut	\$	18.00
1 PC	METER DASHBOARD, MATT / CRA	\$	85.00
1 PC	FRONT COWLING, MATT BLACK / Cut	\$	235.00
1 PC	FRONT COWLING STAY ? ?	\$	185.00
1 SET	HEADLAMP ASSY(BLACK BASE) ?	\$	380.00
1 PC	FRONT MUDGUARD, MATT BLACK / Cut	\$	88.00
1 PC	LH FRONT SIGNAL / Scr	\$	48.00
1 PC	COWLING LOWER PANEL, MATT GREY / Cut	\$	165.00
1 PC	LH BOTTOM PANEL, FLOORBOARD, GREY / Cut	\$	126.00
1 PC	SIDE STAND X NN	\$	48.00
1 PC	MAIN STAND ?	\$	105.00
1 PC	LH PILLION FOOTREST / Cut	\$	36.00
1 PC	AIRBOX / Cut	\$	39.00
1 PC	LH REAR FAIRING, MATT BLACK / Cut	\$	188.00
1 PC	EMBLEM SET, LH REAR TAIL COVER / Cut	\$	78.00
1 PC	PILLION GRAB BAR, MATT BLACK / Cut	\$	186.00
	TOTAL	\$	2,091.00
	LESS 10%	\$	209.10
	SUB TOTAL	\$	1,881.90
NETT ITEMS:			
1 PC	FRONT TIRE 110/90-13, MICHELIN ?	\$	120.00
	"SYM" DECAL, LH BOTTOM PANEL / MC	\$	25.00
	REAR TOP BOX, GIVI E470, GLOSS BLACK / Cut	\$	380.00
	LABOUR CHARGE	\$	280.00
	TOTAL	\$	2,686.90
	ADD 7% GST	\$	188.08
	GRAND TOTAL	\$	2,874.98

REMARKS:

For a 3rd Party claim against your Insured GY 9910A.

Thank You.

Kin Wah: 9731-7133

2 Days.
part by part.
After repair photos.
Gmo Q: ap
14/12/18

[Signature]
19/12/18

LKK Auto Consultants hence notify the Repairer of the following:

- To resurvey before/after spray painting
- To display damaged part(s) during resurvey
- Parts prices are subject to confirmation
- Third party survey is on a "Without Prejudice" basis
- No illegal modification(s) is allowed
- Supplementary item(s) must be resurveyed and is subject to final approval from Insurance Company

Acknowledged by Repairer

Signature:

Date:

250
180

...CLAIM SUBFOLDER...(Pending for Survey Report)

CLAIM SUBFOLDER TRACKING							
Case	Notified	Est Submitted	Adj Assigned	Adj Rpt	Adj Submitted	Ins Auth'ed	Status
Main	12 Dec 2018		12 Dec 2018 17:22 Edit Adj Rpt	S\$1,790.70 Edit Estimates	S\$1,790.70 View Rpt		Pending for Survey Report Cancel Case

Main	Reference	Claim Details	Documents	Show All
-------------	------------------	----------------------	------------------	--------------------------

CLAIM SUBFOLDER DETAILS [Created by insurer]

Insured:	MOH SENG ROASTED MEAT & FOOD TRADING, Co. Reg. No.: 52967664L		
Main Claimant:	MOK HEI KEONG, ID: S1474346D		
Vehicle Reg. No.:	FBK2788R	Date of Loss:	05/12/2018 14:00 - :59 [41 Months and 26 Days From LTA Reg Date (Man Yr)]
Claim Type:	TP / SNM18D05680C02	Policy/Cover Note No.:	DMCVSN3029931800 (TP, Fire & Theft)
Vehicle Reg. No. (Insured):	GY9910A	Policy No. (Claimant):	5072496948-03
		Excess:	S\$0.00
Repairer:	Pan Euro Bikes Pte Ltd (HQ) 21 Moonstone Lane #01-01 Poh Leng Building, 328462 Serangoon - Tel: 62994929		
Handling Insurer:	China Taiping Insurance (Singapore) Pte. Ltd. (HQ) - Tel: 6389 6111 ... [Handled by Ong Chin Kiat]		
Claimant's Insurer:	NTUC Income Insurance Co-operative Ltd (HQ) - Tel:		
Adjuster:	LKK Auto Consultants Pte Ltd (HQ) - Tel: 6256-3561 ... [Handled by XING GUO QIANG] ... [Final Rpt due 21/12/2018]		
Driver/Custodian (Insured):	LEW ENG HO (55 / Male), NRIC: S1579124A, Tel: +6593201929		
Adj Asg. Remarks:	EST \$2022.62, CASE WITH SJE.		

ASSOCIATED MAIL RECEIVED [View All](#) [Compose Case Mail](#)

There are no mail for this case.

ALL ASSOCIATED TASKS [View All](#) [Search Tasks](#) [Create New Task](#) [Complete](#)

Due Date	Priority	Type	Task Group	Subject	Handler	Assigned By	Completed On	Created On	Done?
No results.									

Claim Documents

*FBK2788R (SNM18D05680C02)
[GY9910A]
TP
MOK HEI KEONG
Dec 5 2018 2:00PM
[MOH SENG ROASTED MEAT & FOOD TRADING]
Pan Euro Bikes Pte Ltd

Upload Documents Upload Photos Compose New Letter			View View in Browser	
Assessment Reports			1 per page	<input checked="" type="checkbox"/>
No	Finalized On	NTUC Income Insurance Co-operative Ltd (HQ)	Thumbnail	Print
1	06/12/18 14:05	Accident Statement	Load HTM	
Photos/Images			3 per page	<input checked="" type="checkbox"/>
No	Finalized On	NTUC Income Insurance Co-operative Ltd (HQ)	Thumbnail	Print
1	06/12/18 13:43	Accident Photo [Linked Accident Report Documents]	Load JPG	<input checked="" type="checkbox"/>
2	06/12/18 13:43	Accident Photo [Linked Accident Report Documents]	Load JPG	<input checked="" type="checkbox"/>
3	06/12/18 13:43	Accident Photo [Linked Accident Report Documents]	Load JPG	<input checked="" type="checkbox"/>
4	06/12/18 13:43	Accident Photo [Linked Accident Report Documents]	Load JPG	<input checked="" type="checkbox"/>
5	06/12/18 13:43	Accident Photo [Linked Accident Report Documents]	Load JPG	<input checked="" type="checkbox"/>
6	06/12/18 13:43	Accident Photo [Linked Accident Report Documents]	Load JPG	<input checked="" type="checkbox"/>
7	06/12/18 13:43	Accident Photo [Linked Accident Report Documents]	Load JPG	<input checked="" type="checkbox"/>
No	Relabel/Reorder	LKK Auto Consultants Pte Ltd (HQ)	Thumbnail	Print
1	18/01/19 09:19	General View	Load PDF	
Documentation			1 per page	<input checked="" type="checkbox"/>
No	Finalized On	China Taiping Insurance (Singapore) Pte. Ltd. (HQ)	Thumbnail	Print
1	12/12/18 17:21	REPAIR EST	Load PDF	
2	12/12/18 17:22	TP GIA	Load PDF	
3	12/12/18 17:22	OI GIA	Load PDF	
No	Finalized On	NTUC Income Insurance Co-operative Ltd (HQ)	Thumbnail	Print
1	06/12/18 14:05	Sketch Plan [Linked Accident Report Documents]	Load TIF	

Linked Accident Report Documents

			View View in Browser	
Assessment Reports			1 per page	<input checked="" type="checkbox"/>
No	Finalized On	NTUC Income Insurance Co-operative Ltd (HQ)	Thumbnail	Print
1	06/12/18 14:05	Accident Statement	Load HTM	
Photos/Images			3 per page	<input checked="" type="checkbox"/>
No	Finalized On	NTUC Income Insurance Co-operative Ltd (HQ)	Thumbnail	Print
1	06/12/18 13:43	Accident Photo	Load JPG	<input checked="" type="checkbox"/>
2	06/12/18 13:43	Accident Photo	Load JPG	<input checked="" type="checkbox"/>
3	06/12/18 13:43	Accident Photo	Load JPG	<input checked="" type="checkbox"/>
4	06/12/18 13:43	Accident Photo	Load JPG	<input checked="" type="checkbox"/>
5	06/12/18 13:43	Accident Photo	Load JPG	<input checked="" type="checkbox"/>
6	06/12/18 13:43	Accident Photo	Load JPG	<input checked="" type="checkbox"/>

Assessment Reports			1 per page	<input checked="" type="checkbox"/>
No	Finalized On	NTUC Income Insurance Co-operative Ltd (HQ)	Thumbnail	Print
7	06/12/18 13:43	Accident Photo	 Load JPG	<input checked="" type="checkbox"/>
Documentation			1 per page	<input checked="" type="checkbox"/>
No	Finalized On	NTUC Income Insurance Co-operative Ltd (HQ)	Thumbnail	Print
1	06/12/18 14:05	Sketch Plan	 Load TIF	

Documents Checklist

DOCUMENTS CHECKLIST	Reset	Save	Print
There are no document checklists configured.			
Our Checklist Remarks - LKK Auto Consultants Pte Ltd (HQ)			
<div></div>			
Show Remarks To: <input type="checkbox"/> Handling Insurer			
Note: Remarks are private unless you show it to other parties.			

LKK Auto Consultants Pte Ltd (Co.Reg.No:199607198R)

51 Ubi Ave 1 #01-25, Paya Ubi Industrial Park
Singapore 408933

Tel: 6256-3561 Fax: 6844-8805 Email: sur@lkkauto.com; assignments@lkkauto.com

VEHICLE DAMAGE INSPECTION REPORT

Our File No: CS/CTI18022423/GVBE2

Date: 21/01/2019

REFERENCE

Handling Insurer:	China Taiping Insurance (Singapore) Pte. Ltd.	Policy No:	DMCVSN3029931800
Claimant Vehicle No :	FBK2788R	Insured Vehicle No :	GY9910A
Date of Loss:	05/12/2018	Nature of Claim:	TP
		Claim No:	SNM18D05680C02

DESCRIPTION & IDENTIFICATION OF VEHICLE

Reg No:	FBK2788R	Engine No:	KB221341
Make & Model:	SYM JOYRIDE 200 A, 171cc (A)	Chassis No:	RFGLF18WYFS016636
Reg. Date:	09/06/2015 (Man. Year: 2015)	Odometer:	58215 km
Colour:	Black		
Engine Capacity:	171 cc		
Market Value/New Car Price:	N/A		
Sum Insured (S\$):	Market Value/New Car Price		

CONDITION OF VEHICLE AT THE TIME OF SURVEY

General Condition:	Steering (Serviceable):	Yes	Footbrake (Serviceable):	Yes
Handbrake (Serviceable):	Yes	Engine Modification:	No	Pre-accident Condition:

CONDITION OF TYRES

Front Tyre Size:	110/90-13	Rear Tyre Size:	130/70-12
Front Left Side:	CITY 5 mm	Rear Left Side:	CITY 5 mm
Front Right Side:	0 mm	Rear Right Side:	0 mm

The above values represent the remaining tyre treads depth

COST OF CLAIMS	Repairer's	Adjuster's	Difference	Diff %
Parts	2,406.90	1,610.70	796.20	33.08
Miscellaneous Items	0.00	0.00	0.00	
Labour	280.00	180.00	100.00	35.71
Paintwork Labour	0.00	0.00	0.00	
Towing	0.00	0.00	0.00	
Gross Total (S\$)	2,686.90	1,790.70	896.20	33.35
+ GST 7.00/7.00% (S\$)	188.08	125.35	62.73	33.35
Nett Amount (S\$)	2,874.98	1,916.05	958.93	33.35

INSPECTION

Date of Assignment:	12/12/2018	
Date Inspected:	14/12/2018 Inspected At:	Pan Euro Bikes Pte Ltd (HQ) 21 Moonstone Lane #01-01 Poh Leng Building Singapore 328462
Estimated Period of Repair:	2.0 days	

Adjuster: XING GUO QIANG

Manager: VERON CHEN

NOTE: This report represents our findings at the time and place of inspection stated herein. Such inspection has been carried out to the best of our knowledge and ability but any other liability under any other circumstances is hereby expressly excluded.

THE VEHICLE HAS NOT SEND IN FOR REPAIRS.

(REPAIR COST NOT CONCLUDE)

(EXCLUDE CHECK ITEMS S\$723.00 NETT)

REPAIR DETAILS

Reference

Part Source:	(Last Synchronised: 21 Jan 2019)	
Parts:	N/A	SYM JOYRIDE 200 A 171cc (A) (Model not available in database)
Labour:	Repairer's	(Price-denominated Standard List)
Print Code:	(Unsubmitted, no print-code for FBK2788R)	
Validity:	These estimates are valid only if they contain the print code (above) on all estimate pages, running page numbers with the END OF ESTIMATES marker on the last estimate page	
Further Info:	Items/values not in reference catalogue are prefixed with an asterisk *.	

Recommended Parts

No.	Qty	Part No.	Particulars	Condition	Repairer's	Amount
1	1		*LH MIRROR	Cut	55.00 FL	*55.00 FL
2	1		*LH BRAKE LEVER	Cut	26.00 FL	*26.00 FL
3	1		*LH BAR END, CHROME	Cut	18.00 FL	*18.00 FL
4	1		*METER DASHBOARD, MATT	Cracked	85.00 FL	*85.00 FL
5	1		*FRONT COWLING, MATT BLACK	Cut	235.00 FL	*235.00 FL
6	1		*SET HEADLAMP ASSY (BLACK BASE)	* Check	380.00 FL	*- FL
7	1		*FRONT MUDGUARD, MATT BLACK	Cut	88.00 FL	*88.00 FL
8	1		*LH FRONT SIGNAL	Scratched	48.00 FL	*48.00 FL
9	1		*COWLING LOWER PANEL, MATT GREY	Cut	165.00 FL	*165.00 FL
10	1		*LH BOTTOM PANEL, FLOORBOARD, GREY	Cut	126.00 FL	*126.00 FL
11	1		*SIDE STAND	Not Necessary	48.00 FL	*- FL
12	1		*MAIN STAND	* Check	105.00 FL	*- FL
13	1		*LH PILLION FOOTREST	Cut	36.00 FL	*36.00 FL
14	1		*AIRBOX	Cut	39.00 FL	*39.00 FL
15	1		*LH REAR FAIRING, MATT BLACK	Cut	188.00 FL	*188.00 FL
16	1		*EMBLEM SET, LH REAR TAIL COVER	Cut	78.00 FL	*78.00 FL
17	1		*PILLION GEAR BAR, MATT BLACK	Cut	186.00 FL	*186.00 FL
18	1		*FRONT TIRE 110/90-13, MICHELIN	* Check	120.00 FS	*- FS
19	1		*SYM DECAL, LH BOTTOM PANEL	Necessary	25.00 FS	*25.00 FS
20	1		*REAR TOP BOX, GIVI E470, GLOSS BLACK	Cut	380.00 FS	*350.00 FS
21	1		*FRONT COWLING STAY	* Check	185.00 FL	*- FL

F=Franchise part. S=SpcNett. L=ListItemDisc.

Sub Total (S\$)	2,616.00	1,748.00
- List Item Discount on L Items 10.00/10.00% (S\$)	209.10	137.30
Total Parts (S\$)	2,406.90	1,610.70

Report was unsubmitted during this print-out.

Recommended Miscellaneous Items

There are no new miscellaneous items selected.

Recommended Labour

No	Particulars	Lab.Type	Repairer's	Amount
<u>Labour Items</u>				
1	LABOUR CHARGE	New	280.00	180.00
Gross Labour Cost (S\$)			280.00	180.00

Report was unsubmitted during this print-out.

< END OF ESTIMATES >