

22/03/2012

ASS. REC. BY:

REF:

CS/FCI18022413 / Uvd307

Special Instruction:

Surveyor:

CWS

Markus

ASSIGNMENT (Office)

From (Person):

Kerren Tan

of

FCI

Date/Time:

10:24am @ 13/12/18

Estimated Cost:

Bill to:

OD / TP / WS / TP RES / OD RES / EVA / INV / MV / CS

To Inspect Vehicle No:

SLM338R

Insured:

SHA 2136D

at Workshop m/s

Kah Motor

Tel:

90721766

of

15 ubi road 4

Policy No:

Claim No:

D18008794MFSH

Sum Insured:

Excess:

Make of Veh:

(Client's Record)

D.O.A.

11/12/2018

CA / REV / REP. / REV 24 HRS 'Ds'

14/12/18 - 3pm - 3:30pm
H.O.D. Endorsement:

Date/Time:

10:46am @ 13/12/18

Person Contacted:

Rueben

Vehicle IN/OUT

Date/Time

Action/Instruction (✓) Estimate

17/12/18

Email preli revised to FCI

REF: FCI

ASSIGNMENT

From: _____ Date: 14/12/18

Estimated Cost: _____

OD WS / TP RES / OD RES / EVA / INV / MV

To Inspect Vehicle No: SLM 338R
at Workshop n/s: Kah Motor
of: 15 Ubi Road 4

Insured: _____

Policy No: _____

Claims No: _____

Sum Insured: _____ Excess: _____

(Client's Record)

Make of Veh: 3pm - 3:30pm @ owner waiting
Rueben

(Policy Condition)

Remark: The veh had commenced its
repair at the time of inspection.

Bal. or Market Value: 112k.

IDAC Accident Rpt: Consistent?: Yes or No

GIA / PR seen: Consistent?: Yes or No

Est. Repairs: 9 days Res.: Yes or No

Lump Sum: 1.3% 3 Val.: Yes or No

CA / REV / REP. / 24 HRS 'Ds'

Date: _____ Person Contacted: _____ Vehicle: IN / OUT

Veh No: SLM 338R Yr Regn: 6/17

Type: M. Car / M. Cycle / Bus / Van / Lorry / Taxi / Prime Mover /
Truck / Trailer or (A)

Make: Honda Odyssey C.C. 2356

Colour: Grey Insured / Std / NI / NA

Sp. Reading: 21581 T/Radio: Insured / Std / NI / NA

Eng/No: _____

C/No: JHMRC 1890HC 200810

Gen. Cond: Good / Fair / Poor / Burnt

Steering: In order / Jammed / Leaked / Burnt or

Brake: In order / Jammed / Leaked / Burnt or

Modi: Nil / S/Rim / STD A/Rim or

Tyre Size: F: _____ R: 215/55R17

BS / DON / EXNOVA / GY / FS / LIZA / MIC / OHTSU / PIR / SUMI /
TOYO / YOKO or

Front	Rear
R/Bal. 6 mm	R/Bal. 6 mm
L/Bal. 6 mm	L/Bal. 6 mm
D.O.I. 11/12/18	D.O.I. 14/12/18

Survey held at _____

Des. of Damages: Frt / Rear / O/S / N/S / U/C / Rooftop or
Rear

The U/C / Chassis frame / Body Structure affected due to collision.

N/S	O/S

Date / Time: 7/1/19 Action / Instruction: Contact Paul by # 9644-26 with Rueben. (Recd 4233-78, 317)

RECEIVED 07 JAN 2019

Date/Time, File Pass to? : Preli. Report

1) : Final Report

Date/Time, File Return to? 2) 7/1 - typist

Report Format: CWS

Lump Sum / I.B.I. (\$) 9644.26

Days Of Repair: 9

Resurvey No. of Trip: 2

Survey Fee: 350

Transportation: S + RS \$

Photo: 08P

Others: 7/1/19

Add Fee: Site Insp (\$)

Interview (\$)

Tech Invs (\$)

Weekend (\$)

TOTAL: 350

MOTOR SURVEY ASSIGNMENT

Date	12-12-2018	Our Ref No. D18008794MFSH
Accident Date	11-12-2018	Claim Type. Third Party
Insured Vehicle	SHA2136D	Third Party Vehicle. SLM338R
Survey Location	15 UBI ROAD 4	
Contact Person.	JESHURUEBEN RAO THOMAS (RUEBEN)	
Contact No.	68465672/ 90721766	Fax No. 0
Survey Type	DIRECT SETTLEMENT:	
Appointed Surveyor	LKK AUTO CONSULTANTS PTE LTD	
Contact Person	NA	Fax No. 68416315
Contact Number.	NA	

FOR DIRECT SETTLEMENT

Please submit to us the Tax Invoice together with letter of claim for Rental OR Loss of use (based on NIMA Benchmark rates) together with your survey report.

THIRD PARTY SURVEY REQUEST

Cc : Workshop	KAH MOTOR CO SDN BHD	Attention. NIL
Cc : TP Solicitor	NA	TP Solicitor Fax No. NA
Officer Incharge	KARENT	

IMPORTANT NOTE

Kindly submit the survey report via CWS within 14 days for survey assignment and 7 days for re-inspection.
 This is a computer generated letter, no signature required.

Veron Chen (LKKAuto)

From: Veron Chen (LKKAuto)
Sent: Monday, 17 December 2018 1:49 PM
To: 'CWS Motor Claims'
Cc: 'Karen Tan'; SUR
Subject: RE: SURVEY ASSESSMENT - D18008794MFSH/1, SLM 338R
Attachments: SLM 338R PRELI ADVISED.pdf

Dear Sir/Madam,

Enclosed preliminary revised of vehicle SLM 338R
Date of survey: 14/12/2018
Number of days : 9 days

Best Regards,

Veron Chen | Case Handler

LKK Auto Consultants Pte Ltd

Phone: 6256-3561 | email :sur@lkkauto.com | fax: 6256-4315

Blk 51, Paya Ubi Industrial Park, Ubi Avenue 1, #02-25 | S(408933)

From: Admin-D (LKKAuto)
Sent: Thursday, 13 December 2018 11:03 AM
To: 'CWS Motor Claims' <cwsmotorclaims@msfirstcapital.com.sg>; assignments <assignments@lkkauto.com>
Cc: 'Karen Tan' <karentan@msfirstcapital.com.sg>; SUR <sur@lkkauto.com>
Subject: RE: SURVEY ASSESSMENT - D18008794MFSH/1

Dear Sir/Mdm,

Thank you for the assignment.

Please be informed vehicle not in the workshop, repairer will arrange.

BEST REGARDS,

G.Nivitha | Admin

LKK Auto Consultants Pte Ltd

Phone: 6841-1972 | email: assignments@lkkauto.com | fax: 6256-4315

Blk 51, Paya Ubi Industrial Park, Ubi Avenue 1, #02-25 | S(408933)

From: CWS Motor Claims [<mailto:cwsmotorclaims@msfirstcapital.com.sg>]
Sent: Thursday, 13 December 2018 10:23 AM
To: ASSIGNMENTS@LKKAUTO.COM
Cc: CWS Motor Claims <cwsmotorclaims@msfirstcapital.com.sg>; Karen Tan <karentan@msfirstcapital.com.sg>
Subject: PRI: SURVEY ASSESSMENT - D18008794MFSH/1

Dear Sir/Mdm,

We refer to the above reference.

Please find attached the necessary documents for survey.

Kindly submit your report via CWS within the next 14 days.

Note: All the accident reports are uploaded into CWS for your perusal.

Best Regards,
Admin Team
Claim Workflow System
Motor Claims Department
MS First Capital Insurance Limited
Tel : 6507 3848
Fax : 6507 3849

PS: This is a system generated mail. Please do not reply to this mail.



This email has been checked for viruses by AVG antivirus software.
www.avg.com



Auto
Consultants
Pte Ltd

Company Registration No. 199607198R

51 UBI AVE 1, #02-25 PAYA UBI INDUSTRIAL PARK, SINGAPORE 408933 TEL : (065) 62563561 FAX : (065) 62564315

Your ref: D18008794MFSH

Our ref: CS/FCI18022413/Uvd3

DATE: 17/12/2018

The Motor Claims Department
M/s: MS FIRST CAPITAL INSURANCE LTD

WITHOUT PREJUDICE

Dear Sir/Madam

INITIAL INSPECTION REPORT OF VEHICLE NO.SLM 338R

We thank for your instruction on 13/12/2018

Please be informed that we had conducted the inspection of the above mentioned vehicle on vehicle on 14/12/2018 at the premises of M/s KAH MOTOR CO SDN BHD and have the following to report:-

Workshop Estimate Amount	: S\$13,800.34
Revised Estimate Amount	: S\$10,126.56
"Check" Items Amount	: S\$1,470.98
Market Value	: S\$
LTA Reimbursement Value	: S\$
Nett Value	: S\$

Description of Damage:

The vehicle sustained damages at the rear portion.

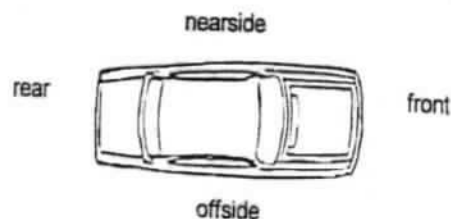

Comments/Present Status:
Damages Consistent

Yours faithfully,

MARCUS CHUA
Licensed Appraiser

> Back to OneMotoring

Enquire PARF/COE Rebate for Registered Vehicle

Vehicle Owner Particulars	
Owner ID Type:	Singapore NRIC
Owner ID:	7649G
Vehicle Details	
Vehicle No.:	SLM338R
Vehicle to be Exported:	No
Intended Deregistration Date:	17 Dec 2018
Vehicle Make:	HONDA
Vehicle Model:	ODYSSEY 2.4 EXV-S CVT SR
Primary Colour:	Grey
Manufacturing Year:	2017
Engine No.:	K24W72040268
Chassis No.:	JHMRC1890HC200810
Maximum Power Output:	129.0 kW (172 bhp)
Open Market Value:	\$30,764.00
Original Registration Date:	05 Jun 2017
First Registration Date:	05 Jun 2017
Transfer Count:	1
Actual ARF Paid:	\$35,070.00
Intended PARF Rebate Details	
PARF Eligibility:	Yes
PARF Eligibility Expiry Date:	04 Jun 2027
PARF Rebate Amount:	\$26,302.00
Intended COE Rebate Details	
COE Expiry Date:	04 Jun 2027
COE Category:	B - Car above 1600cc or 97kW (130bhp)
COE Period(Years):	10
QP Paid:	\$54,406.00
COE Rebate Amount:	\$46,056.00
Total Rebate Amount:	\$72,358.00

The information contained herein is correct as at 17 Dec 2018

OK

Cheap Car Insurance Renewal

Is your car insurance expiring soon?
Receive best quotations from multiple insurers in as little as 2 hours.

Post an Advertisement
Sell it yourself! Advertise it at just
\$58 until it's SOLD!

[Post an Ad](#) [Advertiser Login](#) [Ways of Selling](#)

New 5 Years Coe Renewal Toyota Wish 1.8a



2.88%p.a Lowest Interest@GV
Cars Financing \$2000
Downpayment Monthly From
\$638
GV Credit Pte Ltd [StarAd](#)







Browse by Category ▼

Sort by Da

7 vehicles

odyssey

Advanced S

Make	Model	Price	Depreciation	Reg Date	Eng Cap	Mileage
Search Selection	odyssey	Any	Any	2017	Any	Any
	Honda Odyssey 2.4A EXV-S	\$112,888	\$11,550 /yr	25-Jan-2017	2,356 cc	25,500
Enjoy Low Interest Of 2.18%. X'mas Promotion- *Free Car Insurance When Purchase Car From Us (T&C Applies). Full Agent Servicing Just Done Only! Option To Change To Your Desire... Euro Performance Asia Pte Ltd Posted: 15-Dec-2018 Tags: 2017 Honda Odyssey, 2017 honda odyssey, Honda Odyssey, honda odyssey, Honda, Odyssey, odyssey, Used Honda						
	Honda Odyssey 2.4A EXV-S	\$116,800	\$12,030 /yr	01-Feb-2017	2,356 cc	19,513
Graded A by STAR \$1988 Drive Away, 1 Owner, Low Depreciation With Low Genuine Mileage, Like Brand New Condition! Fully Agent (Kah Motor Till 2022! Accident Free, Call Now Before Sold! Hamilton Autohub Pte Ltd Posted: 15-Dec-2018 Tags: 2017 Honda Odyssey, 2017 honda odyssey, Honda Odyssey, honda odyssey, Honda, Odyssey, odyssey, Used Honda						
	Honda Odyssey 2.4A EX-S	\$109,800	\$11,550 /yr	01-Feb-2017	2,356 cc	28,300
Kah Motor Unit With 5 Years Warranty. Luxurious / Spacious Full 8 Seater MPV. Fully Agent Maintained, Low Mileage. Original Guaranteed Accident Free. Low Fuel Consumption Of 12.3Km Pe... Posted: 14-Dec-2018 Tags: 2017 Honda Odyssey, 2017 honda odyssey, Honda Odyssey, honda odyssey, Honda, Odyssey, odyssey, Used Honda						
	Honda Odyssey 2.4A EX-S	\$112,800	\$11,670 /yr	13-Mar-2017	2,356 cc	36,000
Full Agent Maintained With Ongoing 5 Year Warranty From Kah Motor. 1 Owner! Full Size MPV! Flexible Loan Packages Availa Call The Assign Sales Person To Find Out More! AL Autocar Pte Ltd Posted: 09-Dec-2018 Tags: 2017 Honda Odyssey, 2017 honda odyssey, Honda Odyssey, honda odyssey, Honda, Odyssey, odyssey, Used Honda						



Honda Odyssey gets highest safety ratings

Honda Odyssey has achieved the highest safety ratings from the Insurance Institute for Highway Safety and Nation: ition.

SINGAPORE ACCIDENT STATEMENT

IMPORTANT NOTICE

1. Please report correctly the details of the accident to speed up the claims process.
2. This Form must be completed by the Policyholder and/or the Authorised Driver.
3. Information provided must be as truthful and accurate as possible. Any wilful misrepresentation or withholding of material facts may allow insurance companies to repudiate policy liability.
4. The issue and acceptance of this Form by insurance companies is not an admission of policy liability on the part of the insurance companies.
5. Any false reporting may be referred to the Police for investigation.
6. This report will be forwarded by the insurers of the GIA Records Management Centre established by the General Insurance Association of Singapore (GIA) for archiving and that copies of this report will, for a fee, be made available upon application by interested parties.
7. By the lodgement of this report to the insurers, you hereby consent to the archiving of this report at the centre and to copies of the report being made available aforesaid.

ACCIDENT STATEMENT

Date Of Report	11/12/2018 15:07
Date Of Accident	11/12/2018 08:20
Exact Location Of Accident	JUNCTION OF AMK AVE 3 AND SERANGOON NORTH AVE 3
Country/State of Loss	SINGAPORE

DETAILS OF OWN VEHICLE

Vehicle Registration Number	SLM338R
Insured/Policyholder	
Name Of Registered Owner	LOH WAI LEONG JEFFREY
NRIC No	S7717649G
Email Address	NOEMAIL
Mobile Phone No	(LOCAL) +65-94788895
Alternative Phone No	OTHERS-94788895
Vehicle Particulars	
Manufacturer	HONDA
Model	ODYSSEY
Exact Purpose for which vehicle was being used at time of accident	PRIVATE USE
Are you claiming under your own insurance policy for repair to your vehicle?	NO
If No, Please state action to be taken	THIRD PARTY
Vehicle Category	PRIVATE CAR
Insurance Company	
Name of Insurance Company	NTUC INCOME INSURANCE CO-OPERATIVE LTD
Type Of Coverage	COMPREHENSIVE
Fleet Policy	NO
Policy Number	5103564571 (DRIVO PREMIUM)
Cover Note Number	
Driver	
Name of Driver	LOH WAI LEONG JEFFREY
NRIC No	S7717649G
Date Of Birth	09/06/1977
Occupation	INDOOR
Date Of Driving Pass	29/01/1999
Driving Experience	19 YEARS AND 10 MONTHS
Gender	MALE
Mobile Number	(LOCAL) +65-94788895
Fax Number	
Contact Number	OTHERS-94788895
Email Address	NOEMAIL

Address 9 BISHAN STREET 15 #26-12
 Postcode 573909
 Was driver an employee of the Insured's Company NO
 If No, Relationship of the Driver with the Insured OWNER
 Vehicle Registration Number of Driver's Own Vehicle -
 -
 -
 Insurance Company of Driver's Own Vehicle -
 -
 -

General Information of the Accident

Type Of Accident COLLISION - HEAD TO REAR
 Weather Conditions CLEAR
 Road Surface DRY

Other Information

Was any foreign vehicle involved in this accident? NO
 Number of vehicles involved in the accident 2
 Was any body injured in the Accident? NO
 Was any injured conveyed to hospital by ambulance? NO
 Was any other material or property damaged? YES
 I have been approached by unknown person(s) soliciting/offering accident claims assistance. NO
 Number of Passengers (Including Driver) 2
 Passenger 1 NAME: : PEH BEE PHENG
 GENDER: : FEMALE

Details of Police Action

Was the accident reported to the police? NO
 If Yes, Please state which Police Station
 Was notice of intended Prosecution given? NO
 If Yes, against whom?

Circumstances of Accident

REFER TO STATEMENT ATTACHED. (ATTENDED BY CHRISTINA)

Attachment(s)

Are accident photos available for attachment? YES
 Was there any video captured by Car Camera? YES
 Remarks/ Reasons: NOT SURE WHETHER IT WAS CAPTURED NEED TO CHECK
 Was there any audio recorded? NO

DETAILS OF OTHER VEHICLE PROPERTY 1

Vehicle Registration Number SHA2136D
 Vehicle Make/Model/Colour
 Details Of Properties
 Vehicle Category TAXI
 Name of Driver KEH CHEE SENG
 NRIC/Passport Number S0935954J
 Contact Number
 Address
 Postcode
 Insurance Company Name
 Nature Of Damage

No. Of Passenger (Including Driver)

SKETCH PLAN

IMPORTANT NOTICE

1. Please report correctly the details of the accident to speed up the claims process.
2. This Form must be completed by the Policyholder and/or the Authorised Driver.
3. Information provided must be as truthful and accurate as possible. Any wilful misrepresentation or withholding of material facts may allow Insurance companies to repudiate policy liability.
4. The issue and acceptance of this Form by insurance companies is not an admission of policy liability on the part of the insurance companies.
5. Any false reporting may be referred to the Police for investigation.
6. The report will be forwarded by the insurers of the GIA Records Management Centre established by the General Insurance Association of Singapore (GIA) for archiving and that copies of this report will for a fee be made available upon application by interested parties.
7. By the lodgment of this report to the Insurers, you hereby consent to the archiving of this report at the centre and to copies of the report being made available aforesaid.
8. Consent under the Personal Data Protection Act (PDPA)

I understand, acknowledge, agree and consent that:

- (a) My Insurer, my workshop and the General Insurance Association of Singapore ("GIA") may/are permitted to collect, use, disclose and/or process my personal data/personal information set out in this [form] and any other personal information provided by me or possessed by my insurer (collectively the "Personal Information") and disclose and transfer such Personal Information to all insurer(s) who have insured vehicle(s) involved in this accident (all insurer(s) who have insured vehicle(s) involved in this accident shall be collectively referred to as the "Insurers"), the Insurers' lawyers/law firms, the Monetary Authority of Singapore and any relevant government agency/authority (such as the police), for the purpose(s) of:
 - (i) processing, handling and/or dealing with my claims including the settlement of the claims and any necessary investigations relating to the claims;
 - (ii) investigating the accident and/or my claims;
 - (iii) carrying out and/or dealing with my instructions or responding to any enquiries by me;
 - (iv) administering my claims (including the mailing of correspondence, statements, invoices, reports or notices to me, which could involve disclosure of certain personal data about me to bring about delivery of the same as well as on the external cover of envelopes/mail packages); and/or
 - (v) complying with applicable law in administering, processing, handling and/or dealing with my claims.(collectively the "Purposes")
- (b) all insurer(s) who have insured vehicle(s) involved in this accident and the Insurers' lawyers/law firms, may/are permitted to collect, use, disclose and/or process my Personal Information for one or more of the above Purposes; and
- (c) my Personal Information may/can be disclosed by any of the Insurers and/or GIA to their third party service providers or agents(including their lawyers/law firms), which may be sited outside of Singapore, for one or more of the above Purposes.
- (d) my Personal Information will also be collected and used to compile claims history for the purpose of fraud detection, investigation and management in present and all future claims.
- (e) the information so collected under (d) above may be shared / disclosed:
 - (i) to all Insurers and/or any other third parties that assist in evaluating, investigating, controlling or managing fraud, regulators, law enforcement and government agencies as reasonably required for the purposes stated, or
 - (ii) for complying with requirements under any regulations, laws or court orders.



[Handwritten Signature] 11 DEC 2018

Policyholder's Signature
Date & Time:

[Handwritten Signature] 11 DEC 2018

Driver's Signature
(If driver is not the policyholder)
Date & Time:

Reporting Centre Personnel's Signature
Name:
NRIC/FIN No.:

SKETCH PLAN

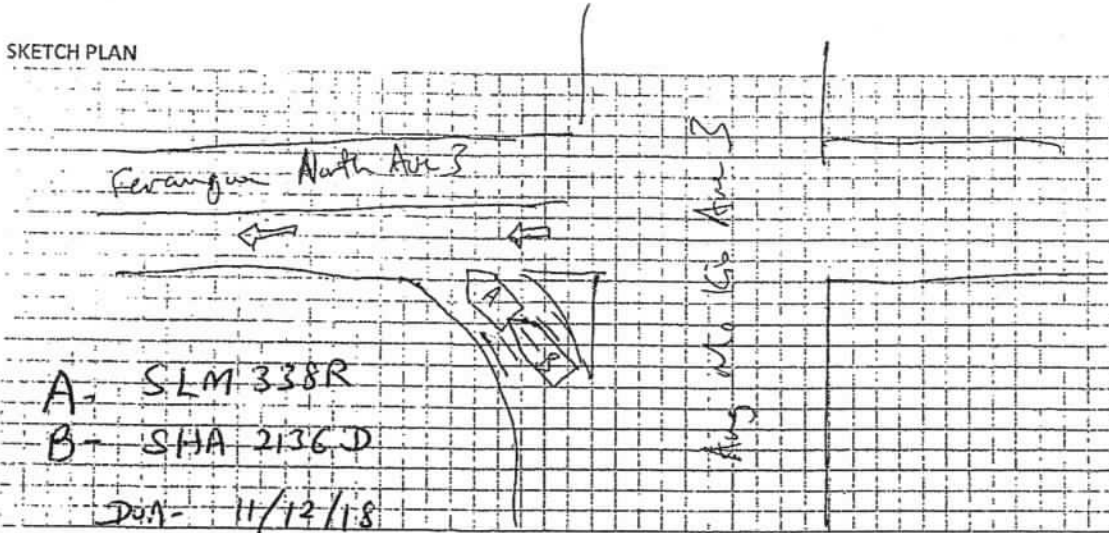

DESCRIBE CIRCUMSTANCES OF THE ACCIDENT

Unwinded

I was turning ~~right~~ left from Ang Mo Kio Ave 3 to Serangan North Ave 3 and stopped at the stop line waiting for oncoming cars to pass.

My Car was stationary when hit at the back by Vehicle B (taxi).

11 DEC 2018

DECLARATION

I/We declare the foregoing particulars are true in every respect. 11 DEC 2018

Unwinded
 Policyholder's Signature
 Date & Time:

Unwinded
 Driver's Signature
 (If driver is not the policyholder)
 Date & Time:

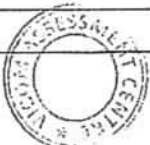
 Reporting Centre Personnel's Signature
 Name:
 NRIC/FIN No.:



QUOTATION

KAH MOTOR CO. SDN. BHD.

(A Member of the Oriental Holdings Berhad)

Service and Body Repair

Tel: +65 6841 3838

Website: www.honda.com.sg

For 24-hours Roadside Assistance, Call 98203838

GST Reg No.: M200050223
Company Ref. No.: S60FC1380G

Customer	: MS FIRST CAPITAL INSURANCE 36 ROBINSON ROAD #16-01 CITY HOUSE SINGAPORE 068877	Document No.	: SQT18005308	Page	1
Registration No	: SLM338R	Date	: 12. Dec 2018	Customer No.	: WZF002
Chassis No	: JHMRC1890HC200810	Svc Advisor	: RUEBEN THOMAS	Engine No	: K24W72040268
Model	: ODYSSEY 2.4 EXV-S 17YM	Date Time	: 12. Dec 2018 9:10:18 AM	Surveyor Name	:
Owner's Name	: LOH WAI LEONG JEFFREY	Survey Date	:	Authorisation Date	:
Ins Policy No.	:				
Date of Accident	: 11/12/2018				

Item	Description	Qty	Unit Price	Disc %	Amount	0% GST Amount	Amount incld GST
	TP DIRECT SETTLEMENT (J/NO:) OWNER: LOH WAI LEONG JEFFREY OWNER INSURER: NTUC INCOME INS ACC DATE: 11/12/2018 SURVEYED BY: DATE: REF NO: TP INSURER: MS FIRST CAPITAL INSURANCE TP VEH: SHA2136D						
73214-T6A-003	MOLDINGRR.WINDSHIELD SIDE <i>rec</i>	2	18.00	25	27.00	1.89	28.89
73215-T6A-003	MOLDINGR.RR.WINDSHIELD CORNER <i>rec</i>	1	16.90	25	12.67	0.89	13.56
73216-T6A-003	MOLDINGL.RR.WINDSHIELD CORNER <i>rec</i>	1	16.90	25	12.67	0.89	13.56
73221-SR4-000	SPACERRR.W/SHIELD <i>rec</i>	4	3.90	25	11.70	0.82	12.52
73225-TM8-000	RUBBER AWINDSHIELD DAM <i>rec</i>	1	3.70	25	2.77	0.19	2.96
73226-SZW-000	DAMPERSTD 5X5 <i>rec</i>	2	8.50	25	12.75	0.89	13.64
76711-T6A-003	CAPPIVOT <i>rec</i>	1	4.80	25	3.60	0.25	3.85
BO-WS-SEALANT	WINDSCREEN SEALANT (N) <i>rec</i>	1	60.00		60.00	4.20	64.20
68100-T6A-Q10ZZ	TAILGATE COMP <i>3rd 500</i>	1	1070.80	25	803.10	56.22	859.32
74440-T6A-003	WEATHERSTRIPTAILGATE <i>70/12/701</i>	1	117.40	25	88.05	6.16	94.21
74891-T6A-003	MOLDING ASSYRR.LICENSE GARN <i>11</i>	1	175.50	25	131.62	9.21	140.83
74890-T6A-J01	GARNISH ASSYRR.LICENSE <i>11</i>	1	230.40	25	172.80	12.10	184.90
74800-TF0-J02	LOCKTAILGATE <i>11</i>	1	185.40	25	139.05	9.73	148.78
75701-T6A-000	EMBLEMH <i>rec</i>	1	26.30	25	19.72	1.38	21.10
04715-T6A-900ZZ	FACERR.BUMPER <i>SP</i>	1	568.30	25	426.22	29.84	456.06
91505-TM8-003	CLIP,BUMPER <i>rec</i>	7	2.30	25	12.07	0.84	12.91
71598-T6A-003	SPACERL.RR.BUMPER SIDE <i>34</i>	1	19.10	25	14.32	1.00	15.32
71593-T6A-003	SPACERR.RR.BUMPER SIDE <i>34</i>	1	19.10	25	14.32	1.00	15.32
NMRS-4P-TM3040L	4PCS ACT RR.SENSOR <i>shak</i>	1	320.00		320.00	22.40	342.40
34155-T6A-003	LIGHT ASSYL.LID <i>11</i>	1	386.20	25	289.65	20.28	309.93
34150-T6A-003	LIGHT ASSYR.LID <i>11</i>	1	386.20	25	289.65	20.28	309.93



QUOTATION

KAH MOTOR CO. SDN. BHD.
 (A Member of the Oriental Holdings Berhad)
 Service and Body Repair
 Tel: +65 6841 3838 Website: www.honda.com.sg
 For 24-hours Roadside Assistance, Call 98203838

GST Reg No.: M200050223
 Company Ref. No.: S60FC1380G

Customer : MS FIRST CAPITAL INSURANCE
 36 ROBINSON ROAD
 #16-01 CITY HOUSE
 SINGAPORE 068877

Registration No : SLM338R
Chassis No : JHMRC1890HC200810
Model : ODYSSEY 2.4 EXV-S 17YM
Owner's Name : LOH WAI LEONG JEFFREY
Ins Policy No. :
Date of Accident : 11/12/2018

Document No. : SQT18005308 **Page** 2
Date : 12. Dec 2018
Customer No. : WZF002
Svc Advisor : RUEBEN THOMAS
Engine No : K24W72040268
Date | Time : 12. Dec 2018 9:10:18 AM
Surveyor Name :
Survey Date :
Authorisation Date :

Item	Description	Qty	Unit Price	Disc %	Amount	0% GST Amount	Amount incld GST
74940-TR0-003	BUZZER ASSYSMART <i>11</i>	1	60.10	25	45.07	3.15	48.22
38387-SLE-003	ANTENNA ASSY,LRR. <i>11</i>	1	60.60	25	45.45	3.18	48.63
66100-T6A-Q00ZZ	PANEL COMP,REAR <i>3.6500</i>	1	460.80	25	345.60	24.19	369.79
04656-T6A-310ZZ	PAN SET,3RD SEAT <i>11</i>	1	337.90	25	253.42	17.74	271.16
72841-SA0-315	OIL SHEET <i>11</i>	1	36.10	25	27.07	1.89	28.96
Sum Item					3580.34	250.61	3,830.95

BOSUN	SUNDRIES	1	50.00	<i>20</i>	50.00	3.50	53.50
BML02I	INSPECT RR LIGHTING MECHANISMS. PERFORM WATER	1	100.00	<i>80</i>	100.00	7.00	107.00
BA02R	REMOVE & RENEW REVERSE SENSORS-4 PCS (N)	1	130.00		130.00	9.10	139.10
BOJSE	BODY JOINT SEALANT.	2	100.00	<i>100</i>	200.00	14.00	214.00
BOBC	BODY UNDERSIDE COATING (N)	1	100.00		100.00	7.00	107.00
BP00R	APPLY BODY UNDERSIDE COATING (N).	1	250.00	<i>180</i>	250.00	17.50	267.50
BMF00D	RREMOVE & INSTALL FUEL TANK FUEL PIPES.(N)	1	250.00	<i>11</i>	250.00	17.50	267.50
BG02D	REMOVE & INSTALL RR. WINDSCREEN.(N)	1	300.00		300.00	21.00	321.00
BOMISC1	RESET VEHICLE SMART ENTRY SYSTEM (N)	1	320.00		320.00	22.40	342.40
BOMISC1	REMOVE, INSTALL & ADJUST REAR VIEW CAMERA (N)	1	320.00		320.00	22.40	342.40
BMI03D	REMOVE & INSTALL REAR COMPARTMENT LININGS	1	350.00	<i>280</i>	350.00	24.50	374.50
BKTG02R	REMOVE & TRANSFER ITEMS TO NEW TAILGATE. ADJUST &	1	450.00		450.00	31.50	481.50
BKRP02M	CUT OFF & RENEW RR PANEL. CUT RR FLOOR	1	4500.00	<i>2800</i>	4500.00	315.00	4815.00
BP06R	SPRAY PAINTING ON REPAIRED OR REPLACED AREAS. (6P)	1	2900.00	<i>2300</i>	2900.00	203.00	3103.00
Sum Labor					10220.00	715.40	10,935.40

13,878.04

Survey By: Mercury Able
 Date & Time: 14/12/18
 Excess: _____
 Status: Not Insured
 Signature: Take job separately.

LKK Auto	Total Amount	13,800.34	966.01	14,766.35
the Repairer of the following:				
Total (Inclusive of GST) 14,766.35				
<ul style="list-style-type: none"> To resurvey before/after spray painting To display damaged part(s) during resurvey Parts prices are subject to confirmation Third party survey is on a "Without Prejudice" basis No illegal modification(s) is allowed Supplementary item(s) must be resurveyed and is subject to final approval from Insurance Company 				
Acknowledged by Repairer				
Signature:				
Date:				

Printed on 12/12/2018 10:15:00 AM

This is a computer generated invoice. No signature is required.
 Part prices are subjected to change without notice.
 The above estimated cost of repair do not include any unforeseen damages.
 GST Amount is calculated from individual line(s)

4/1/19.

PAGE 1/1



Ⓢ SERVICE PRE-INVOICE

KAH MOTOR CO. SDN. BHD.

(A Member of the Oriental Holdings Berhad)

370 Ubi Road 3 Singapore 408651. Tel: +65 6841 3883 Fax: +65 6741 5022

255 Alexandra Road Singapore 159937. Tel: +65 6471 5458 Fax: +65 6471 5460

ATTN: MARCUS CHUA.

 GST Reg No.: M200050223
 Company Ref. No.: S60FC1380G

WD: 9 DAYS.

Customer: WZF002 / MS FIRST CAPITAL
Chassis No: JHMRC1890HC200810
License No: SLM338R
Mileage: 21807
Engine No: K24W72040268

Document No: SVO18075068
Printed By: JESHURUEBEN
Order Date: 17. December 2018
Order Time: 9:42:58 AM
Service Advisor: RUEBEN THOMAS

ITEM	DESCRIPTION	QTY	UNIT PRICE	DISC %	AMOUNT	7% GST Amount	Amount incld GST
	TP DIRECT SETTLEMENT (J/NO: 71840) OWNER: LOH WAI LEONG JEFFREY OWNER INSURER: NTUC INCOME INS ACC DATE: 11/12/2018 SURVEYED BY: MARCUS CHUA (LKK) DATE: 14/12/2018 REF NO: D18008794 MFSH TP INSURER: MS FIRST CAPITAL INSURANCE TP VEH: SHA2136D						
73214-T6A-003	MOLDINGRR.WINDSHIELD SIDE	2	18.00	25	27.00	1.89	28.89
73215-T6A-003	MOLDINGR.RR.WINDSHIELD CORNER	1	16.90	25	12.67	0.89	13.56
73216-T6A-003	MOLDINGL.RR.WINDSHIELD CORNER	1	16.90	25	12.67	0.89	13.56
73221-SR4-000	SPACERRR.W/SHIELD	4	3.90	25	11.70	0.82	12.52
73225-TM8-000	RUBBER AWINDSHIELD DAM	1	3.70	25	2.77	0.19	2.96
73226-SZW-000	DAMPERSTD 5X5	2	8.50	25	12.75	0.89	13.64
76711-T6A-003	CAPPIVOT	1	4.80	25	3.60	0.25	3.85
BO-WS-SEALANT	WINDSCREEN SEALANT (N)	1	60.00		60.00	4.20	64.20
68100-T6A-Q10ZZ	TAILGATE COMP	1	1,070.80	25	803.10	56.22	859.32
74440-T6A-003	WEATHERSTRIPTAILGATE	1	117.40	25	88.05	6.16	94.21
75701-T6A-000	EMBLEMH	1	26.30	25	19.72	1.38	21.10
04715-T6A-900ZZ	FACERR.BUMPER	1	568.30	25	426.22	29.84	456.06
91505-TM8-003	CLIP,BUMPER	7	2.30	25	12.07	0.84	12.91
71598-T6A-003	SPACERL.RR.BUMPER SIDE	1	19.10	25	14.32	1.00	15.32
71593-T6A-003	SPACERR.RR.BUMPER SIDE	1	19.10	25	14.32	1.00	15.32
NMRS-4P-TM3040L	4PCS ACT RR.SENSOR	1	320.00		320.00	22.40	342.40
66100-T6A-Q00ZZ	PANEL COMP,REAR	1	460.80	25	345.60	24.19	369.79
84640-T6A-003ZA	LINING ASSYRR.PANEL	1	103.60	25	77.70	5.44	83.14
	SUM PARTS:				2,264.26	158.49	2,422.75
BOSUN	0760 SUNDRIES	1	20.00		20.00	1.40	21.40
BML02I	EXT-YJ INSPECT RR LIGHTING MECHANISMS. PERFORM WATER TEST.(N)	1	80.00		80.00	5.60	85.60
BA02R	EXT-YJ REMOVE & RENEW REVERSE SENSORS-4 PCS (N)	1	130.00		130.00	9.10	139.10
BOJSE	0760 BODY JOINT SEALANT.	1	100.00		100.00	7.00	107.00
BOBC	0959 BODY UNDERSIDE COATING (N)	1	100.00		100.00	7.00	107.00
BP00R	EXT-YBH APPLY BODY UNDERSIDE COATING (N).	1	180.00		180.00	12.60	192.60
BG02D	EXT-YJ REMOVE & INSTALL RR. WINDSCREEN. (N)	1	300.00		300.00	21.00	321.00
BOMISC1	0626 RESET VEHICLE SMART ENTRY SYSTEM (N)	1	320.00		320.00	22.40	342.40



PAGE 2/2
C SERVICE PRE-INVOICE

KAH MOTOR CO. SDN. BHD.

(A Member of the Oriental Holdings Berhad)

370 Ubi Road 3 Singapore 408651. Tel: +65 6841 3883 Fax: +65 6741 5022

255 Alexandra Road Singapore 159937. Tel: +65 6471 5458 Fax: +65 6471 5460

GST Reg No.: M200050223
Company Ref. No.: S60FC1380G

Customer:	WZF002 / MS FIRST CAPITAL	Document No:	SVO18075068
Chassis No:	JHMRC1890HC200810	Printed By:	JESHURUEBEN
License No:	SLM338R	Order Date:	17. December 2018
Mileage:	21807	Order Time:	9:42:58 AM
Engine No:	K24W72040268	Service Advisor:	RUEBEN THOMAS

BOMISC1	EXT-YJ REMOVE, INSTALL & ADJUST REAR VIEW CAMERA (N)	1	320.00	320.00	22.40	342.40	
BMI03D	EXT-YJ REMOVE & INSTALL REAR COMPARTMENT LININGS GARNISHES.(N)	1	280.00	280.00	19.60	299.60	
BKTG02R	EXT-YJ REMOVE & TRANSFER ITEMS TO NEW TAILGATE. ADJUST & ALIGN TAILGATE.(N)	1	450.00	450.00	31.50	481.50	
BKRP02M	EXT-YJ CUT OFF & RENEW RR PANEL. CUT RR FLOOR ALIGN RR FLOOR PAN & RENEW DAMAGE PARTS.	1	2,800.00	2,800.00	196.00	2,996.00	
BP06R	EXT-YBH SPRAY PAINTING ON REPAIRED OR REPLACED AREAS. (6P)	1	2,300.00	2,300.00	161.00	2,461.00	
				SUM LABOUR:	7,380.00	516.60	7,896.60
				TOTAL SGD	9,644.26	675.09	10,319.35
Total Payable (SGD)						10,319.35	

GST Amount is calculated from individual line(s)



KAH MOTOR CO. SDN. BHD.
 (A Member of the Oriental Holdings Berhad)
 Service and Body Repair
 Tel: +65 6841 3838 Website: www.honda.com.sg
 For 24-hours Roadside Assistance, Call 98203838

QUOTATION

GST Reg No.: M200050223
 Company Ref. No.: S60FC1380G

Customer : MS FIRST CAPITAL INSURANCE	Document No. : SQT19000060	Page : 1
36 ROBINSON ROAD	Date : 4. Jan 2019	
#16-01 CITY HOUSE	Customer No. : WZF002	
SINGAPORE 068877	Svc Advisor : RUEBEN THOMAS	
Registration No : SLM338R	Engine No : K24W72040268	
Chassis No : JHMRC1890HC200810	Date Time : 4. Jan 2019 11:40:04 AM	
Model : ODYSSEY 2.4 EXV-S 17YM	Surveyor Name :	
Owner's Name : LOH WAI LEONG JEFFREY	Survey Date :	
Ins Policy No. :	Authorisation Date :	
Date of Accident : 11/12/2018		

Item	Description	Qty	Unit Price	Disc %	Amount	0% GST Amount	Amount Includ GST
	SUPPLEMENTARY PARTS & LABOUR						
84640-T6A-003ZA	LINING ASSYRR.PANEL <i>80D</i>	1	103.60	25 <i>perform</i>	77.70	5.44	83.14
				Sum Item	<u>77.70</u>	<u>5.44</u>	<u>83.14</u>

Survey By	_____	Total Amount	77.70	5.44	83.14
Date & Time	_____	Total (Inclusive of GST)			<u>83.14</u>
Excess	_____				
Status	_____				
Signature	_____				

Printed on 4/1/2019 11:41:29 AM
 This is a computer generated invoice. No signature is required.
 Part prices are subjected to change without notice.
 The above estimated cost of repair do not include any unforeseen damages.
 GST Amount is calculated from individual line(s)

Veron Chen (LKKAuto)

From: Jeshurueben Rao Thomas <jeshurueben@honda.com.sg>
Sent: Friday, 4 January 2019 12:04 PM
To: Marcus Chua (LKKAuto); Admin-D (LKKAuto)
Cc: Liew Thye Wui; Faeaz
Subject: Pre-Invoice Of Vehicle No: SLM338R For Finalising
Attachments: 3125_001.pdf

Dear Marcus,

We enclosed the total final repair costs of...

Vehicle No. SLM338R
Final Repair Costs (include GST) \$10,319.35
Repair Period*(Working Day) 9 days
*Note: Repair period does not include Sunday And Public Holiday.

Please examine the above information carefully. If no discrepancy is reported within 7 days (exclude Sunday and Public Holiday) from the date of this email, the information will be considered as correct. Thereafter, no adjustment will be made.

Thank You

Warmest Regards

Jeshurueben Rao Thomas (Rueben)
Bodyshop Service Advisor
Kah Motor Body Repair Centre
15, Ubi Road 4
Singapore 408610
Tel : 68465672
Hp : 90721766



Confidential Note: The information contained in this email is intended only for the use of the individual or entity named above and may contain information that is privileged, confidential and exempt from disclosure under applicable law. If the reader of this message is not the intended recipient, you are hereby notified that any dissemination, distribution or copying of this communication is strictly prohibited. If you have received this message in error, please immediately notify the sender and delete the mail. Thank you.



LKK Auto Consultants Pte Ltd

51 Ubi Ave 1 #01-25 Paya Ubi Industrial Park, Singapore 408933

TEL: 6256 3561 FAX: 6256 4315

Reg. No: 199607198R GST Reg. No. 19-9607198-R

Affiliated to Federation Internationale Des Experts En Automobile			
MS FIRST CAPITAL INSURANCE LTD		Ref : CS/FCI18022413/Uvd3e2	
36 ROBINSON ROAD #16-01 CITY HOUSESINGAPORE 068877		Date : 08-01-2019	
		Code : FCI2	
1. Policy Particulars :- THIRD PARTY CLAIM			
Insured Veh.	SHA 2136D	Veh. Inspected	SLM 338R
Policy No.		Coverage (\$)	0.00
Claim No.	D18008794MFSH	Excess (\$)	0.00
Assign From	KAREN TAN	Assign Date	13/12/2018
2. Vehicle Particulars & Condition			
Make & Model	HONDA ODYSSEY (A)	c.c	2356
Engine No.	HIDDEN	Year of Reg.	2017
Chassis No.	JHMRC1890HC200810	Colour	GREY
Odometer	21581	Steering	IN ORDER
Brakes	IN ORDER	Modification	SPORTS RIM
General	GOOD		
3. Conditions of Tyres			
	Size	Make	Balance
R/H Front Tyre	215/55 R17	DUNLOP	6 mm
L/H Front Tyre	215/55 R17	DUNLOP	6 mm
R/H Rear Tyre	215/55 R17	DUNLOP	6 mm
L/H Rear Tyre	215/55 R17	DUNLOP	6 mm
4. Description of Damages			
THE VEHICLE SUSTAINED DAMAGES AT THE REAR PORTION. DAMAGES SEE DETAILS.			
5. General Information			
Accident Date	11/12/2018	Inspection Date	14/12/2018
Survey held at	KAH MOTOR CO SDN BERHAD 15 UBI ROAD 4 SINGAPORE 408610		
5a. Remarks			
A)DAMAGES CONSISTENT TO ACCIDENT REPORT. B)THE INSPECTION WAS CONDUCTED ON A"WITHOUT PREJUDICE" BASIS. C)IN ACCORDANCE TO YOUR INSTRUCTIONS, WE HAVE NOT AUTHORISED REPAIRS.			
5b. Estimate Days of Repair			
ESTIMATED NORMAL PERIOD FOR REPAIR:		9 Working Days	



LKK Auto Consultants Pte Ltd

51 Ubi Ave 1 #01-25 Paya Ubi Industrial Park, Singapore 408933

TEL: 6256 3561 FAX: 6256 4315

Reg. No: 199607198R GST Reg. No. 19-9607198-R

Page No.:1 of 2

ADJUSTMENT ON REPAIR COST FOR VEHICLE NO. SLM 338R

Qty	Description of Parts	Condition	Estimate By Workshop (\$)	Our Adjusted (\$)
REPLACEMENT OF PARTS				
2	MOLDINGRR.WINDSHIELD SIDE (SN)	NECESSARY	27.00	27.00
1	MOLDINGR.RR.WINDSHIELD CORNER (SN)	NECESSARY	12.67	12.67
1	MOLDINGL.RR.WINDSHIELD CORNER (SN)	NECESSARY	12.67	12.67
4	SPACERRR.W/SHIELD (SN)	NECESSARY	11.70	11.70
1	RUBBER AWINDSHIELD DAM (SN)	NECESSARY	2.77	2.77
2	DAMPERSTD 5X5 (SN)	NECESSARY	12.75	12.75
1	CAPPIVOT (SN)	NECESSARY	3.60	3.60
1	WINDSCREEN SEALANT (SN)	NECESSARY	60.00	60.00
1	TAILGATE COMP (SN)	BADLY DENTED	803.10	803.10
1	WEATHERSTRIPTAILGATE (SN)	TORN / TWISTED	88.05	88.05
1	MOLDING ASSYRR.LICENSE GARN (SN)	NOT NECESSARY	131.62	-
1	GARNISH ASSYRR.LICENSE (SN)	NOT NECESSARY	172.80	-
1	LOCKTAILGATE (SN)	NOT NECESSARY	139.05	-
1	EMBLEMH (SN)	NECESSARY	19.72	19.72
1	FACERR.BUMPER (SN)	DENTED	426.22	426.22
7	CLIP, BUMPER (SN)	NECESSARY	12.07	12.07
1	SPACERL.RR.BUMPER SIDE (SN)	BENT	14.32	14.32
1	SPACERR.RR.BUMPER SIDE (SN)	BENT	14.32	14.32
4	ACT RR.SENSOR (SN)	SHORTED	320.00	320.00
1	LIGHT ASSYL.LID (SN)	NOT NECESSARY	289.65	-
1	LIGHT ASSYR.LID (SN)	NOT NECESSARY	289.65	-
1	BUZZER ASSYSMART (SN)	NOT NECESSARY	45.07	-
1	ANTENNA ASSY,L.RR. (SN)	NOT NECESSARY	45.45	-
1	PANEL COMP, REAR (SN)	BADLY DENTED	345.60	345.60
1	PAN SET, 3RD SEAT (SN)	NOT NECESSARY	253.42	-
1	OIL SHEET (SN)	NOT NECESSARY	27.07	-
1	SUNDRIES (SN)	NECESSARY	50.00	20.00
1	LINING ASSYRR.PANEL (SN) (ADDITIONAL)	DEFORMED / TORN	77.70	77.70
			3,708.04	2,284.26



LKK Auto Consultants Pte Ltd

51 Ubi Ave 1 #01-25 Paya Ubi Industrial Park, Singapore 408933

TEL: 6256 3561 FAX: 6256 4315

Reg. No: 199607198R GST Reg. No. 19-9607198-R

Page No.:2 of 2

Qty	Description of Parts	Condition	Estimate By Workshop (\$)	Our Adjusted (\$)
	LABOUR			
	INSPECT RR LIGHTING MECHANISMS. PERFORM WATER.		100.00	80.00
	REMOVE & RENEW REVERSE SENSORS-4PCS.		130.00	130.00
	BODY JOINT SEALANT.		200.00	100.00
	BODY UNDERSIDE COATING.		100.00	100.00
	APPLY BODY UNDERSIDE COATING.		250.00	180.00
	REMOVE & INSTALL FUEL TANK FUEL PIPES.	NOT NECESSARY	250.00	-
	REMOVE & INSTALL RR. WINDSCREEN.		300.00	300.00
	RESET VEHICLE SMART ENTRY SYSTEM.		320.00	320.00
	REMOVE, INSTALL & ADJUST REAR VIEW CAMERA.		320.00	320.00
	REMOVE & INSTALL REAR COMPARTMENT LININGS.		350.00	280.00
	REMOVE & TRANSFER ITEMS TO NEW TAILGATE ADJUST &.		450.00	450.00
	CUT OFF & RENEW RR PANEL. CUT RR FLOOR.		4,500.00	2,800.00
	SPRAY PAINTING ON REPAIRED OR REPLACED AREAS. (6P)		2,900.00	2,300.00
			10,170.00	7,360.00
	GRAND TOTAL		13,878.04	9,644.26
	RECOMMENDED COST OF REPAIRS			9,644.26

Report Ref No. CS/FCI18022413/Uvd3e2

CHUA KANG SENG

Licensed Appraiser

DISCLAIMER OF LIABILITY TO THIRD PARTIES:- This Report is made solely for the use and benefit of the Client named on the front page of this Report.

No liability of responsibility whatsoever, in contract or tort, is accepted to any third party who may rely on the Report wholly or in part. Any third party acting or replying on this Report, in whole or in part, does so at his or her own risk.