

ASS. REC. BY:

REF: CS

MSG18022365 / TIV d3

n2

Special Instruction:

Surveyor:

Taufik

ASSIGNMENT (Office)

From (Person):

Muhd Ashik

of

MSG

Date/Time: 12/12/18 @ 1:29pm

Estimated Cost:

Bill to:

OD / TP / WS / TP RES / OD RES / EVA / INV / MV / CS

To Inspect Vehicle No:

FB 3887G

Insured:

SKW 6369X

at Workshop m/s

HKL Lim Team

Tel:

9242 3895

of

Blk 1008, Bkt Merah Lane 3 # 01-24

Policy No:

A80444387A72

Claim No:

576875

Sum Insured:

Excess:

Make of Veh:

(Client's Record)

D.O.A. 23/11/2018

CA / REV / REP. / REV 24 HRS

lup

17/12/18 @ 2:30pm - 3:30pm

H.O.D. Endorsement:

Date/Time:

2:45pm @ 12/12/18

Person Contacted:

James

Vehicle IN /

OUT

Date/Time

Action/Instruction (✓) Estimate

FB3887G-NBA/INC18021388/Y

DUA: 23/11/2018

SKW 6369X-NBA/INC18021388/Y

DUA: 23/11/2018

21/12/18

Send preli revised via merimen

29/1/19

@ 10:57am James said vehicle has not send in for repair

29/1/19

Submit preli report

Signature

Taufik

REF:

mslg

ASSIGNMENT

From:

Date:

Estimated Cost:

OD / TP / WS / TP RES / OD RES / EVA / INV / MV

To inspect Vehicle No:

at Workshop m/s

of

Insured:

Policy No:

Claims No:

Sum Insured:

Excess:

(Client's Record)

Make of Veh:

(Policy Condition)

Remark: The veh had commenced its repair at the time of inspection.

Bal. or Market Value:

95000

IDAC Accident Rpt:

Consistent? : Yes or No

GIA / PR Seen:

Consistent? : Yes or No

Est. Repairs:

days

Res.: Yes or No

Lum Sum:

%

3 Val: Yes or No

2-30-330pm

CA / REV / REP. / 24 HRS

Vehicle: IN / OUT

Date:

Person Contacted:

Veh No:

FS 3887 G.

Yr Regn:

July 1985.

Type: M.Car / M.Cycle / Bus / Van / Lorry / Taxi / Prime Mover /

Truck / Trailer or

Make:

Vespa 1X20

c.c 200.

Colour:

Pearl white

A/C: Insured / Std / NI / NA

Sp Reading

3361

T/Radio: Insured / Std / NI / NA

Eng/No:

VSXIT174223

C/No:

Gen. Cond: Good / Fair / Poor / Burnt

Steering: Inorder / Jammed / Leaked / Burnt or

Brake: Inorder / Jammed / Leaked / Burnt or

Modi: Nil / S/Rim / STD A/Rim or

Tyre Size:

F: 3.50-10

R:

4 4

BS / DUN / EXNOVA / GY / FS / LIZA / MIC / OHTSU / PIR / SUMI /

TOYO / YOKO or

Front

Rear

R/Bal.

5

mm

R/Bal.

5

mm

L/Bal.

mm

L/Bal.

mm

D.O.A.

D.O.I.

12/12/18

Survey held at

KKL Lim

Bm.

Des. of Damages: Frt / Rear / O/S / N/S / U/C / Rooftop or

The U/C / Chassis frame / Body Structure affected due to collision.

Date / Time

Action / Instruction

Taufik,

Work out the net value

- RECEIVED 29 JAN 2019

21/12

Date/Time, File Pass to?



Preli. Report

1)



Final Report

Date/Time, File Return to?

2) 29/1 - typist

Days Of Repair: 6

Resurvey No. of Trip: -

Survey Fee:

Transportation:

1 S + R5 SI

Photos

Others

TOTAL

Report Format:

Lump Sum / I.B.I: (\$

Add Fee:



Site Insp (\$



Interview (\$



Tech Invs (\$



Weekend (\$

150

10

160

LKK Auto Consultants Pte Ltd (Co.Reg.No:199607198R)

51 Ubi Ave 1 #01-25, Paya Ubi Industrial Park

Singapore 408933

Tel: 6256-3561 Fax: 6844-8805 Email: sur@lkkauto.com;assignments@lkkauto.com

To: MSIG Insurance (Singapore) Pte. Ltd.
4 Shenton Way
#21-01 SGX Centre 2
Singapore 068807

From: LKK Auto Consultants Pte Ltd
51 Ubi Ave 1 #01-25
Paya Ubi Industrial Park
Singapore 408933

Attn: Muhd Ashik B Madi

Date: 21 Dec 2018

Preliminary Advice

Insured Vehicle No	: SKW6369X	Accident Date	: 23/11/2018
TP Vehicle No	: FB3887G	Assignment Date	: 12/12/2018
Make	: VESPA PX20	Est. Duration of Repair	: 6.00
Date of Inspection	: 17/12/2018		
Inspection At	: HKL LIM TEAM MOTORSPORT (HQ) BLK 1008 #01-24 BUKIT MERAH LANE 3 SINGAPORE 159722		

Point of Impact / General Description of Damages

The vehicle sustained impact / damages o/s body and parts claimed are consistent to the accident.

Repairer's Estimate (Gross)	:S\$	2,680.00
Revised Amount	:S\$	1,330.00
Check Items (Estimated)	:S\$	0.00
Total	:S\$	1,330.00
Lump Sum Repair	:S\$	

Total Loss Consideration

New for Old Value	:S\$
Pre-Accident Value	:S\$
COE / PARF Rebate	:S\$
Salvage Value	:S\$
Margin for Repair	:S\$

Remarks

- () The vehicle is economical/not economical for repair.
- (X) The above survey was conducted on a 'without prejudice' basis.

...CLAIM SUBFOLDER...(New Assignment)

CLAIM SUBFOLDER TRACKING

Case	Notified	Est Submitted	Adj Assigned	Adj Rpt	Adj Submitted	Ins Auth'd	Status
Main	26 Nov 2018		12 Dec 2018 13:29 Assign				New Assignment Cancel Case

Main	Reference	Claim Details	Documents	Show All
------	-----------	---------------	-----------	--------------------------

CLAIM SUBFOLDER DETAILS [Created by insurer]

Insured:	TAN SOON THIAM, ID: S0226273H			
Main Claimant:	Nur Farahanah Binte Noh, ID: S8504844I			
Vehicle Reg. No.:	FB3887G	Date of Loss:	23/11/2018 09:00 - :59 [424 Months and 14 Days From LTA Reg Date (Man Yr)]	
Claim Type:	TP / 576875	Policy/Cover Note No.:	A80444387AT2 (Comprehensive) Coverage: 09/11/2018 - 08/11/2019	
Vehicle Reg. No. (Insured):	SKW6369X	Policy No. (Claimant):		
		Excess:	S\$600.00	
Repairer:	Hkl Lim Team Motorsport (HQ) BLK 1008 #01-24 BUKIT MERAH LANE 3, 159722 Bukit Merah - Tel: 62756656/62756566/62727292			
Handling Insurer:	MSIG Insurance (Singapore) Pte. Ltd. (HQ) - Tel: +65 6827 7888 ... [Handled by Muhd Ashik B Madi - 6594 2548]			
Adjuster:	LKK Auto Consultants Pte Ltd (HQ) - Tel: 6256-3561 ... [Imm.Advice due 13/12/2018]			
Driver/Custodian (Insured):	LOW MIAU CHOW (), NRIC: S1257439H, Tel: +6592731770			
Adj Asg. Remarks:	Liability 50%, SJE agree - Kenneth Kong from LKK, Contact : James at 9242 3895			

ASSOCIATED MAIL RECEIVED [View All](#) [Compose Case Mail](#)

There are no mail for this case.

ALL ASSOCIATED TASKS [View All](#) [Search Tasks](#) [Create New Task](#) [Complete](#)

Due Date	Priority	Type	Task Group	Subject	Handler	Assigned By	Completed On	Created On	Done?
No results.									

> Back to OneMotoring

Enquire PARF/COE Rebate for Registered Vehicle

Vehicle Owner Particulars

Owner ID Type: Singapore NRIC
Owner ID: 4844I

Vehicle Details

Vehicle No.: FB3887G
Vehicle to be Exported: No
Intended Deregistration Date: 21 Dec 2018
Vehicle Make: VESPA
Vehicle Model: PX20
Primary Colour: Blue
Manufacturing Year: 1983
Engine No.: VSE1M0198820
Chassis No.: VSX1T174223
Maximum Power Output: -
Open Market Value: \$0.00
Original Registration Date: 09 Jul 1983
First Registration Date: 09 Jul 1983
Transfer Count: 7
Actual ARF Paid: \$0.00

Intended PARF Rebate Details

PARF Eligibility: No
PARF Eligibility Expiry Date: -
PARF Rebate Amount: \$0.00

Intended COE Rebate Details

COE Expiry Date: 31 Aug 2022
COE Category: D - Motorcycle
COE Period(Years): 10
PQP Paid: \$1,859.00
COE Rebate Amount: \$686.00
Total Rebate Amount: \$686.00

Message

Please note that the National Environment Agency (NEA) is offering an incentive for the owner of this motorcycle to deregister the motorcycle on or before 5 April 2023.

This motorcycle is currently eligible for an incentive of \$3,500 from NEA. If the COE is renewed from now till its deregistration on or before 5 April 2023, the incentive will be reduced to \$2,000. The last registered owner of this motorcycle will receive the incentive from NEA.

This motorcycle will no longer be allowed for use on Singapore's roads after 30 June 2028.

For more information, please visit <http://www.nea.gov.sg/mtcincentive> or contact NEA at 1800-2255-632.

The information contained herein is correct as at 21 Dec 2018

OK

SINGAPORE ACCIDENT STATEMENT

IMPORTANT NOTICE

1. Please report correctly the details of the accident to speed up the claims process.
2. This Form must be completed by the Policyholder and/or the Authorised Driver.
3. Information provided must be as truthful and accurate as possible. Any wilful misrepresentation or withholding of material facts may allow insurance companies to repudiate policy liability.
4. The issue and acceptance of this Form by insurance companies is not an admission of policy liability on the part of the insurance companies.
5. Any false reporting may be referred to the Police for investigation.
6. This report will be forwarded by the insurers of the GIA Records Management Centre established by the General Insurance Association of Singapore (GIA) for archiving and that copies of this report will, for a fee, be made available upon application by interested parties.
7. By the lodgement of this report to the insurers, you hereby consent to the archiving of this report at the centre and to copies of the report being made available aforesaid.

ACCIDENT STATEMENT

Date Of Report	27/11/2018 15:11
Date Of Accident	23/11/2018 09:30
Exact Location Of Accident	ALONG LENG KEE ROAD
Country/State of Loss	SINGAPORE

DETAILS OF OWN VEHICLE

Vehicle Registration Number	FB3887G
Insured/Policyholder	
Name Of Registered Owner	NUR FARAHANAH BINTE NOH
NRIC No	S8504844I
Email Address	FARAHNOH@GMAIL.COM
Mobile Phone No	(LOCAL) +65-90020597
Alternative Phone No	OTHERS-90020597

Vehicle Particulars

Manufacturer	VESPA
Model	PX20-200CC
Exact Purpose for which vehicle was being used at time of accident	TRAVELLING TO WORK
Are you claiming under your own insurance policy for repair to your vehicle?	NO
If No, Please state action to be taken	THIRD PARTY
Vehicle Category	MOTORCYCLE

Insurance Company

Name of Insurance Company	NTUC INCOME INSURANCE CO-OPERATIVE LTD
Type Of Coverage	THIRD PARTY
Fleet Policy	NO
Policy Number	5087068189-01
Cover Note Number	

Driver

Name of Driver	NUR FARAHANAH BINTE NOH
NRIC No	S8504844I
Date Of Birth	25/02/1985
Occupation	OUTDOOR
Date Of Driving Pass	19/01/2015
Driving Experience	3 YEARS AND 10 MONTHS
Gender	FEMALE
Mobile Number	(LOCAL) +65-90020597
Fax Number	
Contact Number	OTHERS-90020597
EMail Address	FARAHNOH@GMAIL.COM

Address	BLK 23 JALAN MEMBINA #02-78
Postcode	163023
Was driver an employee of the Insured's Company	NO
If No, Relationship of the Driver with the Insured	OWNER
Vehicle Registration Number of Driver's Own Vehicle	-
	-
	-
Insurance Company of Driver's Own Vehicle	-
	-
	-

General Information of the Accident

Type Of Accident	SIDE SWIPE
Weather Conditions	CLEAR
Road Surface	DRY

Other Information

Was any foreign vehicle involved in this accident?	NO
Number of vehicles involved in the accident	2
Was any body injured in the Accident?	YES
Was any injured conveyed to hospital by ambulance?	NO
Was any other material or property damaged?	YES
I have been approached by unknown person(s) soliciting/offering accident claims assistance.	NO
Number of Passengers (Including Driver)	1

Details of Police Action

Was the accident reported to the police?	YES
If Yes, Please state which Police Station	
Police Station Name	ORCHARD NEIGHBOURHOOD POLICE CENTRE
Police Station Address	ROAD: 51 KILLINEY ROAD , POSTCODE: 239572 , COUNTRY: SINGAPORE
Police Station Contact	TEL NO: 1800-7359999 - FAX NO: 67331934
Was notice of intended Prosecution given?	NO
If Yes, against whom?	

Circumstances of Accident

PLEASE REFER TO POLICE REPORT T/20181123/2101

Attachment(s)

Are accident photos available for attachment?	YES
Was there any video captured by Car Camera?	NO
Was there any audio recorded?	NO

DETAILS OF OTHER VEHICLE PROPERTY 1

Vehicle Registration Number	SKW6369X
Vehicle Make/Model/Colour	TOYOTA CAMRY
Details Of Properties	
Vehicle Category	PRIVATE CAR
Name of Driver	LOW MIAU CHOW
NRIC/Passport Number	S1257439H
Contact Number	90731770
Address	
Postcode	
Insurance Company Name	
Nature Of Damage	

No. Of Passenger (Including Driver)

DETAILS OF INJURED PERSON 1

Name	NUR FARAHANAH BINTE NOH
Approximate Age	
Injuries Sustain	SLIGHT INJURY
Injured person in which vehicle?	FB3887G
Were seat belts worn?	
Was this injured conveyed to hospital by ambulance?	NO
Address	
Postcode	

Accident Sketch Plan

SKETCH PLAN

IMPORTANT NOTICE

1. Please report correctly the details of the accident to speed up the claims process.
2. This form must be completed by the Policyholder and/or the Authorised Driver.
3. Information provided must be as truthful and accurate as possible. Any wilful misrepresentation or withholding of material facts may allow insurance companies to repudiate policy liability.
4. The issue and acceptance of this Form by insurance companies is not an admission of policy liability on the part of the insurance companies.
5. Any false reporting may be referred to the Police for investigation.
6. The report will be forwarded by the insurers of the GIA Records Management Centre established by the General Insurance Association of Singapore (GIA) for archiving and that copies of this report will for a fee be made available upon application by interested parties.
7. By the lodgment of this report to the insurers, you hereby consent to the archiving of this report at the centre and to copies of the report being made available aforesaid.
8. **Consent under the Personal Data Protection Act (PDPA)**

I understand, acknowledge, agree and consent that:

- (a) My insurer, my workshop and the General Insurance Association of Singapore ("GIA") may/are permitted to collect, use, disclose and/or process my personal data/personal information set out in this [form] and any other personal information provided by me or possessed by my insurer (collectively the "Personal Information") and disclose and transfer such Personal Information to all insurer(s) who have insured vehicle(s) involved in this accident (all insurer(s) who have insured vehicle(s) involved in this accident shall be collectively referred to as the "Insurers"), the Insurers' lawyers/law firms, the Monetary Authority of Singapore and any relevant government agency/authority (such as the police), for the purpose(s) of:
 - (i) processing, handling and/or dealing with my claims including the settlement of the claims and any necessary investigations relating to the claims;
 - (ii) investigating the accident and/or my claims;
 - (iii) carrying out and/or dealing with my instructions or responding to any enquiries by me;
 - (iv) administering my claims (including the mailing of correspondence, statements, invoices, reports or notices to me, which could involve disclosure of certain personal data about me to bring about delivery of the same as well as on the external cover of envelopes/mail packages); and/or
 - (v) complying with applicable law in administering, processing, handling and/or dealing with my claims (collectively the "Purposes")
- (b) all insurer(s) who have insured vehicle(s) involved in this accident and the Insurers' lawyers/law firms, may/are permitted to collect, use, disclose and/or process my Personal Information for one or more of the above Purposes; and
- (c) my Personal Information may/can be disclosed by any of the Insurers and/or GIA to their third party service providers or agents (including their lawyers/law firms), which may be sited outside of Singapore, for one or more of the above Purposes.
- (d) my Personal Information will also be collected and used to compile claims history for the purpose of fraud detection, investigation and management in present and all future claims.
- (e) the information so collected under (d) above may be shared / disclosed:
 - (i) to all insurers and/or any other third parties that assist in evaluating, investigating, controlling or managing fraud, regulators, law enforcement and government agencies as reasonably required for the purposes stated, or
 - (ii) for complying with requirements under any regulations, laws or court orders.

Policyholder's Signature
Date & Time: 27/11/2018

Driver's Signature
(If driver is not the policyholder)
Date & Time:

27/11/2018
Reporting Centre Personnel's Signature
Name: *Rashid*
NRIC/FIN No.:

Accident Sketch Plan

SKETCH PLAN

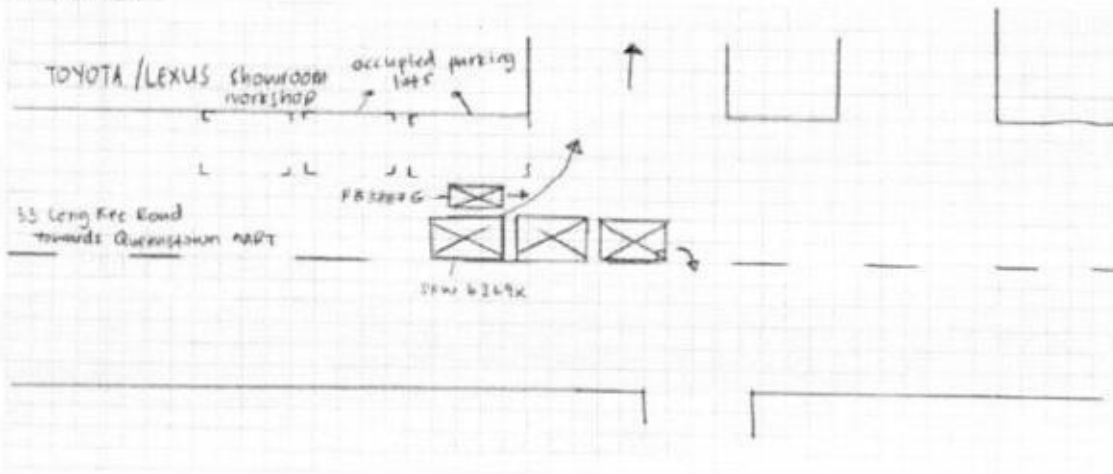

DESCRIBE CIRCUMSTANCES OF THE ACCIDENT

Handwritten text across the accident description area:

ALS REFER TO Police Report
1/2018/23/2101

DECLARATION

I/We declare the foregoing particulars are true in every respect.

Policyholder's Signature
Date & Time: 17/11/2018

Driver's Signature
(if driver is not the policyholder)
Date & Time:

Reporting Centre Personnel's Signature
Name: *Rashid*
NRIC/FIN No.:

POLICE REPORT



**SINGAPORE
POLICE FORCE**



T/20181123/2101

1 of 4

Police Station Of Origin:
Orchard N.P.C
51 Killiney Road SINGAPORE 239572
Tel No: 1800-7359999

Report No. T/20181123/2101

REPORT OF A TRAFFIC ACCIDENT

Date/Time Report Made: 23/11/2018 16:24	Vide Report No.:	Station Diary No.: 95
--------------------------------------------	------------------	--------------------------

Informant's Particulars			
Name of Informant: NUR FARAHANAH BINTE NOH		Address: APT BLK 23 JALAN MEMBINA #02-78 SINGAPORE 163023	
ID Type / ID No.: NRIC NO / S85048441		Contact No.: Home/Office:	Mobile: 90020597
Nationality: SINGAPORE CITIZEN		Email:	
Sex: Female	Age: 33	Date of Birth: 25/02/1985	Type of Informant: Rider
Race: Malay		Language: English	Institution / School Name:
Occupation: OUTDOOR ADVENTURE EDUCATOR		Driving Licence Information: Class: 2B,3	Date of Expiry:

General Information of the Accident

Type of Accident:	Injury Others	Drink Drive: No	Date/Time of Accident: 23/11/2018 09:30	Type of Location: Straight Road
Location: Along Road 1 LENG KEE ROAD				
Weather: Sunny		Road Surface: Dry	Road Speed Limit:	
Traffic Flow: Two Way		Traffic Control: Not Controlled	Traffic Volume: No Traffic	
Type of Collision: Between Moving Vehicles - Side Swipe - Same Direction			Anyone conveyed by ambulance: No	

Details of Vehicle Involved

Vehicle No.	Type	Make	Model	Color	Condition	No of Passenger
FB3887G	Motorcycle	VESPA	PX20	White	Seriously Damaged	0
SKW6369X	Car	TOYOTA	CAMRY 2.5 AUTO	Silver	Slightly Damaged	0

Details of Vehicle Insurance

Vehicle No.	Insurance Company	Insurance No	Effective	Expiry Date
FB3887G	NTUC Income Insurance Co-Operative Limited	5087068189-01	01/04/2018	31/03/2019

POLICE REPORT



**SINGAPORE
POLICE FORCE**



T/20181123/2101

2 of 4

Police Station Of Origin:
Orchard N.P.C
51 Killiney Road SINGAPORE 239572
Tel No: 1800-7359999

Report No. T/20181123/2101

CONTINUATION OF REPORT

Details of Person Involved			
Any Pedestrian Involved: No			
No. of Pedestrians Injured: NIL		Use of Pedestrian Crossing: NA	
Rider			
Name	NUR FARAHANAH BINTE NOH	ID No.	S8504844I
Related Vehicle	FB3887G (Motorcycle)	Contact No.	90020597
Hospital/Clinic	THE ICLINIC	Class of Driving Licence & Expiry Date	Class: 2B,3 Date of Expiry: NIL
Date Treatment	23/11/2018	Date Discharge	23/11/2018
No. of Days granted Medical Leave	06	Degree of Injury	Slight
Driver			
Name	LOW MIAU CHOW	ID No.	S1257439H
Related Vehicle	SKW6369X (Car)	Contact No.	90731770
Hospital/Clinic	NIL	Class of Driving Licence & Expiry Date	Class: NIL Date of Expiry: NIL
Date Treatment	NIL	Date Discharge	NIL
No. of Days granted Medical Leave	NIL	Degree of Injury	NIL

Brief Details.

On 23/11/2018 between 9.30am to 9.40am, I was riding alone on my motorcycle FB3887G (Vespa / Cream White) travelling along 33 Leng Kee Road towards Queenstown MRT. I wish to state that the road is a two-way road. As I was travelling straight suddenly one of the vehicle (SKW6369X / Toyota Camry / Silver) that was in queue make a left turn to get out from the queue. As the driver doing so, it hit onto my right arm area causing me to miss balance. As such, it causes me to ride up the pavement and eventually stopped.

After I managed to stop my vehicle, I stood still checking on my injury while the said driver came over to me. After which, we exchange contact number initially and the driver left to the Toyota Show Room. Then a passer-by informed me to get the particulars of driver instead. As such, I call the driver and we exchange particular and take photographs of the damages. Due the accident, the bottom right of my vehicle is damage which cause a part of its metal body to be torn apart and the fork cover to vehicle also damage and there is also some stretch mark on the right side cowl of vehicle. As for the other vehicle, there is some scratch mark on the bottom front passenger door.

I then called my NTUC insurance company on the matter who send their Orange Force to my location. When the Orange Force came and record down the incident, I was then advice by the officer to lodge a police report. Upon feeling pain on my arm area, I decided to proceed to the Clinic to seek medical attention located at 18 Jalan Membina #02-07 Singapore 164018 namely The iClinic.

POLICE REPORT



SINGAPORE
POLICE FORCE



T/20181123/2101

3 of 4

Police Station Of Origin:
Orchard N.P.C
51 Killiney Road SINGAPORE 239572
Tel No: 1800-7359999

Report No. T/20181123/2101

CONTINUATION OF REPORT

After seeking the medical attention, I was given 6 days MCs. I wish to state that there is no police attended to my accident. I am lodging this report for insurance claiming.

POLICE REPORT



SINGAPORE
POLICE FORCE

Police Station Of Origin:
Orchard N.P.C
51 Killiney Road SINGAPORE 239572
Tel No. 1800-7359999



T/20181123/2101

4 of 4

Report No. T/20181123/2101

CONTINUATION OF REPORT

Sketch Plan

Informant is not able to provide sketch plan

IMPORTANT: Please attach a copy of your vehicle's Insurance Certificate to this report. If you don't have the certificate with you now, please fax a copy to 65474885 stating the report number as reference.

Signature Of Officer Recording The Report:

E /

Sr Staff Sgt SITI AISYAH BINTI NANI

Signature Of Interpreter:
Not applicable

Officer In Charge Of Case:

TP / AEIT /

Sr Staff Sgt MOHAMAD ZULFAZDLI BIN
ABDULLAH

Contact No.: 65476204

Authentication Stamp
NP168

Signature Of Informant:

Date/Time:
23/11/2018 16:24

Classification Of Case:

172



HKL LIM
TEAM MOTORSPORT

Bik 1008 #01-24, Bukit Merah Lane 3, Singapore 159722
Email: support@hklmteam.com.sg

Tel: 6275 6656, 6275 6566, 62727292 Fax: 6272 9291
Website: www.hklmteam.com.sg

FB3887G

- 1 BODY FRAME ALIGNMENT
- 2 SPRAY PAINTING
- 3 BODY FRAME RUBBER LINE SET
- 4 STARTER PEDAL
- 5 LABOUR

TOTAL

350
\$700.00 ~~400~~
\$950.00 500.
\$280.00 cut / 150
\$150.00 R7
\$600.00 300

\$2,680.00

21/2/18

Tanji 97455749
"up"

17/12/18 385pm

Resurvey after repair

svr@lkkauto.com

6 days

LKK Auto Consultants hence notify
the Repairer of the following:

- To resurvey before/after spray painting
- To display damaged part(s) during resurvey
- Parts prices are subject to confirmation
- Third party survey is on a "Without Prejudice" basis
- No illegal modification(s) is allowed
- Supplementary item(s) must be resurveyed and
is subject to final approval from Insurance Company

Acknowledged by Repairer

Signature:

Date:

LKK Auto Consultants Pte Ltd (Co.Reg.No:199607198R)

51 Ubi Ave 1 #01-25, Paya Ubi Industrial Park

Singapore 408933

Tel: 6256-3561 Fax: 6844-8805 Email: sur@lkkauto.com; assignments@lkkauto.com

VEHICLE DAMAGE INSPECTION REPORT

Our File No: CS/MSG18022365/T1VD3N2
 Date: 29/01/2019

REFERENCE

Handling Insurer: MSIG Insurance (Singapore) Pte. Ltd. Policy No: A80444387AT2
 Claimant: FB3887G Insured Vehicle No: SKW6369X
 Vehicle No: FB3887G Nature of Claim: TP Claim No: 576875
 Date of Loss: 23/11/2018

DESCRIPTION & IDENTIFICATION OF VEHICLE

Reg No: FB3887G Engine No: VSE1M0198820
 Make & Model: VESPA PX20, 200cc Chassis No: VSX1T174223
 Reg. Date: 09/07/1983 (Man. Year: 1983) Odometer: 3361 km
 Colour: Pearl White
 Engine Capacity: 200 cc
 Market Value/New Car Price: N/A
 Price: N/A
 Sum Insured (\$): Market Value/New Car Price

CONDITION OF VEHICLE AT THE TIME OF SURVEY

General Condition: Steering (Serviceable): Yes Footbrake (Serviceable): Yes
 Handbrake (Serviceable): Yes Engine Modification: No Pre-accident Condition: Yes

CONDITION OF TYRES

Front Tyre Size: 3.50-10 Rear Tyre Size: 3.50-10
 Front Left Side: Michelin 5 mm Rear Left Side: Michelin 5 mm
 Front Right Side: 0 mm Rear Right Side: 0 mm

The above values represent the remaining tyre treads depth

COST OF CLAIMS	Repairer's	Adjuster's	Difference	Diff %
Parts	430.00	180.00	250.00	58.14
Miscellaneous Items	0.00	0.00	0.00	
Labour	2,250.00	1,150.00	1,100.00	48.89
Paintwork Labour	0.00	0.00	0.00	
Towing	0.00	0.00	0.00	
Nett Amount (\$\$)	2,680.00	1,330.00	1,350.00	50.37

INSPECTION

Date of Assignment: 12/12/2018

Date Inspected: 17/12/2018 Inspected At:

Hkl Lim Team Motorsport (HQ)
 BLK 1008 #01-24 BUKIT MERAH LANE
 3
 Singapore 159722

Estimated Period of Repair: 6.0 days

Adjuster: MOHD TAUFIKH BIN HAMID

Manager: VERON CHEN

NOTE: This report represents our findings at the time and place of inspection stated herein. Such inspection has been carried out to the best of our knowledge and ability but any other liability under any other circumstances is hereby expressly excluded.

THE VEHICLE HAS NOT SEND IN FOR REPAIR.

(REPAIR COST NOT CONCLUDE)

REPAIR DETAILS

Reference

Part Source: (Last Synchronised: 29 Jan 2019)
Parts: N/A VESPA PX20 200cc (Model not available in database)
Labour: Repairer's (Price-denominated Standard List)
Print Code: (Unsubmitted, no print-code for FB3887G)
Validity: These estimates are valid only if they contain the print code (above) on all estimate pages, running page numbers with the END OF ESTIMATES marker on the last estimate page
Further Info: Items/values not in reference catalogue are prefixed with an asterisk *.

Recommended Parts

No.	Qty	Part No.	Particulars	Condition	Repairer's	Amount
1	1		*BODY FRAME RUBBER LINE SET	Cut	280.00 FS	*180.00 FS
2	1		*STARTER PEDAL	Repair	150.00 FS	*- FS
F=Franchise part. S=SpcNett.						
				Total Parts (S\$)	430.00	180.00

Report was unsubmitted during this print-out.

Recommended Miscellaneous Items

There are no new miscellaneous items selected.

Recommended Labour

No	Particulars	Lab.Type	Repairer's	Amount
Labour Items				
1	BODY FRAME ALIGNMENT	New	700.00	350.00
2	SPRAY PAINTING	New	950.00	500.00
3	LABOUR	New	600.00	300.00
Gross Labour Cost (\$\$)			2,250.00	1,150.00

Report was unsubmitted during this print-out.

< END OF ESTIMATES >