

Inspector: Kelvin

REF: CS/TMC/8022307/Klvb02

ASSIGNMENT

From: _____ Date: _____

Estimated Cost: _____

OD ☒ TP ☐ WS ☐ TP RES ☐ OD RES ☐ EVA ☐ INV ☐ MY

To: Inspected Vehicle No: _____

at Workshop m/s: _____

of: _____

Insured: SL 131A

Policy No: MU001573

Claims No: M1806269

Sum Insured: _____ Excess: _____

(Client's Record)

Make of Veh: _____

(Policy Condition)

Remark: The Veh had commenced its repair at the time of inspection.

N/S	O/S

Bal. or Market Value: _____

IDAC Accident Report: _____ Consistent?: Yes or No

GIA / PR Seen: _____ Consistent?: Yes or No

Est. Repairs: _____ days Res.: Yes or No

Lump Sum: _____ % 3 Val: Yes or No

CA / REV / REP. / 24 HRS

Date: _____ Person Contacted: _____

Vehicle: IN / OUT

Date / Time Action / Instruction

SHD 4308X - CS/TMC/6011658/Kgbd

SL 131A - X

12/12/18 Email GIA to TMT

13/12/18 Continued up \$1850 / 2 Pgs. (Red 1073.60, 37M)

RECEIVED 13 DEC 2018

Veh No: SHD 4308X Yr Regn: 28 In, 212

Type: M.Car / M.Cycle / Bus / Van / Lorry / T₆ / Prime Mover /

Truck / Trailer or

Make: Hyundai cc: 199

Colour: Blue A/C: Insured / Std / HI / NA

Sp. Reading: 584949 T/Radio: Insured / Std / HI / NA

Eng/No: _____

C/Nr: KMHET41VAC A826577

Gen. Cond: Good / 6 / Poor / Burnt

Steering: In order / 6 / Jammed / Leaked / Burnt or

Brake: In order / 6 / Jammed / Leaked / Burnt or

Modi: Nil / S/Rim / STQ / 6 / Rim or

Tyre Size: 215/60R16

BS / DUN / EXNOVA / GY / FS / LIZA / MIC / OHTSU / PIR / SUMI /

TOYO / YOKO or Westlake

Front: _____ Rear: _____

R/Bal: 7 mm R/Bal: 7 mm

L/Bal: 7 mm L/Bal: 7 mm

D.O.A: 7/12/18 D.O.I: 11/12/18

Survey held at C.D.G.E (Loyang)

Des. of Damages: Frl / Rear / O/S / N/S / UIC / Rooftop or

N/S Front.

The UIC / Chassis frame / Body Structure affected due to collision.

Date/Time, File Pass to? ☐ : Prel. Report

1) ☐ : Final Report

Date/Time, File Return to?

2) 13/12 - typist

Report Format: merimen

Lump Sum / L.B.I: (\$) 1850/-

Days Of Repair: 2

Resurvey No. of Trip: 1

Add Fee: ☐ : Site Insp (\$)

☐ : Interview (\$)

☐ : Tech. Invs (\$)

☐ : Weekend (\$)

Survey Fee:

Transportation:

S + RS: \$

Photos

Others

250

10

260

...CLAIM SUBFOLDER...(Pending for Survey Report)

CLAIM SUBFOLDER TRACKING

Case	Notified	Est Submitted	Adj Assigned	Adj Rpt	Adj Submitted	Ins Auth'd	Status
Main	12 Dec 2018 12:24 Sendback Est	12 Dec 2018 12:35 S\$3,048.96	12 Dec 2018 13:59 Edit Adj Rpt				Pending for Survey Report Cancel Case

Main	Reference	Claim Details	Documents	Show All					
CLAIM SUBFOLDER DETAILS									
Insured:	COMFORT TRANSPORTATION PTE LTD , Co. Reg. No.: 199303821R								
Main Claimant:	COMFORT TRANSPORTATION PTE LTD , Co. Reg. No.: 199303821R								
Vehicle Reg. No.:	SHD4308X	Date of Loss:	07/12/2018 17:00 - :59 [77 Months and 9 Days From LTA Reg Date (Man Yr)]						
Claim Type:	TP / M1806269	Policy/Cover Note No.:	MU001573 (Comprehensive) Coverage: 09/02/2017 - 08/02/2019						
Vehicle Reg. No. (Insured):	SLL131A	Policy No. (Claimant):	D-18088936MFSH						
		Excess:	S\$4,100.00						
Repairer:	ComfortDelGro Engineering Pte Ltd (Loyang) 59 Loyang Drive, 508969 Loyang - Tel: 6214 8300								
Handling Insurer:	Tokio Marine Insurance Singapore Ltd (HQ) - Tel: 6221 6111 ... [Handled by Zheng Hanyang - 65926416]								
Claimant's Insurer:	MS First Capital Insurance Ltd (HQ) - Tel: 62222311								
Adjuster:	LKK Auto Consultants Pte Ltd (HQ) - Tel: 6256-3561 ... [Handled by KALVIN ANG WEI KUN] ... [Final Rpt due 21/12/2018]								
ASSOCIATED MAIL RECEIVED View All Compose Case Mail									
There are no mail for this case.									
ALL ASSOCIATED TASKS View All Search Tasks Create New Task Complete									
Due Date	Priority	Type	Task Group	Subject	Handler	Assigned By	Completed On	Created On	Done?
No results.									

Veron Chen (LKKAUTO)

From: Veron Chen (LKKAUTO)
Sent: Wednesday, 12 December 2018 9:12 AM
To: SUR; motorclaims@tokiomarine.com.sg
Subject: DIRECT SURVEY INSPECTION ON WORKSHOP - COMFORTDELGRO ENGINEERING PTE LTD, DOA: 7/12/2018 , SHD 4308X (TP Vehicle), SLL 131A (OI Vehicle)
Attachments: EST.pdf, GIA.pdf

Dear Sir/Madam,

Please be informed that we had inspected the vehicle SHD 4308X at M/s: COMFORTDELGRO ENGINEERING PTE LTD, 59 LOYANG DRIVE SINGAPORE 508969 on 11/12/2018

Enclosed herewith a copy of TP's GIA report and estimated cost of repair .

Meanwhile, kindly create claim in merimen for our necessary action.

Best Regards,

Veron Chen | Case Handler

LKK Auto Consultants Pte Ltd

Phone: 6256-3561 | email :sur@lkkauto.com | fax: 6256-4315

Blk 51, Paya Ubi Industrial Park, Ubi Avenue 1, #02-25 | S(408933)

SINGAPORE ACCIDENT STATEMENT

IMPORTANT NOTICE

1. Please report correctly the details of the accident to speed up the claims process.
2. This Form must be completed by the Policyholder and/or the Authorised Driver.
3. Information provided must be as truthful and accurate as possible. Any wilful misrepresentation or withholding of material facts may allow insurance companies to repudiate policy liability.
4. The issue and acceptance of this Form by insurance companies is not an admission of policy liability on the part of the insurance companies.
5. **Any false reporting may be referred to the Police for investigation.**
6. This report will be forwarded by the insurers of the GIA Records Management Centre established by the General Insurance Association of Singapore (GIA) for archiving and that copies of this report will, for a fee, be made available upon application by interested parties.
7. By the lodgement of this report to the insurers, you hereby consent to the archiving of this report at the centre and to copies of the report being made available aforesaid.

ACCIDENT STATEMENT

Date Of Report	10/12/2018 13:21
Date Of Accident	07/12/2018 17:10
Exact Location Of Accident	YISHUN AVE 9 TWDS YISHUN CENTRAL.
Country/State of Loss	SINGAPORE

DETAILS OF OWN VEHICLE

Vehicle Registration Number	SHD4308X
Insured/Policyholder	
Name Of Registered Owner	COMFORT TRANSPORTATION PTE LTD
Co Reg No	199303821R
Email Address	FLEETSAFETY@CDGTAXI.COM.SG
Mobile Phone No	
Alternative Phone No	OFFICE-65508768

Vehicle Particulars

Manufacturer	HYUNDAI
Model	SONATA
Exact Purpose for which vehicle was being used at time of accident	
Are you claiming under your own insurance policy for repair to your vehicle?	NO
If No, Please state action to be taken	THIRD PARTY
Vehicle Category	TAXI

Insurance Company

Name of Insurance Company	MS FIRST CAPITAL INSURANCE LTD
Type Of Coverage	THIRD PARTY FIRE AND/OR THEFT
Fleet Policy	YES
Policy Number	D-18088936MFSH
Cover Note Number	

Driver

Name of Driver	HENDRA BIN AWAMI
NRIC No	S7824105E
Date Of Birth	26/08/1978
Occupation	OUTDOOR
Date Of Driving Pass	14/09/1999
Driving Experience	19 YEARS AND 2 MONTHS
Gender	MALE
Mobile Number	(LOCAL) +65-88667829
Fax Number	
Contact Number	
Email Address	DRACOOOL78@GMAIL.COM

Address	212 #04-147 YISHUN STREET 21
Postcode	760212
Was driver an employee of the Insured's Company	NO
If No, Relationship of the Driver with the Insured	OTHER - TAXI DRIVER
Vehicle Registration Number of Driver's Own Vehicle	-
	-
Insurance Company of Driver's Own Vehicle	-
	-

General Information of the Accident

Type Of Accident	SIDE SWIPE
Weather Conditions	CLEAR
Road Surface	DRY

Other Information

Was any foreign vehicle involved in this accident?	NO
Number of vehicles involved in the accident	
Was any body injured in the Accident?	NO
Was any injured conveyed to hospital by ambulance?	NO
Was any other material or property damaged?	YES
I have been approached by unknown person(s) soliciting/offering accident claims assistance.	NO
Number of Passengers (Including Driver)	1

Details of Police Action

Was the accident reported to the police?	NO
If Yes, Please state which Police Station	
Was notice of intended Prosecution given?	NO
If Yes, against whom?	

Circumstances of Accident

AS PER ATTACH.

Attachment(s)

Are accident photos available for attachment?	YES
Was there any video captured by Car Camera?	YES
Remarks/ Reasons:	-
Was there any audio recorded?	NO

DETAILS OF OTHER VEHICLE PROPERTY 1

Vehicle Registration Number	SLL131A
Vehicle Make/Model/Colour	
Details Of Properties	
Vehicle Category	PRIVATE CAR
Name of Driver	KEELY LIM XUE QI
NRIC/Passport Number	S9422299J
Contact Number	92740977
Address	
Postcode	
Insurance Company Name	
Nature Of Damage	REAR RHT
No. Of Passenger (Including Driver)	

Sketch Plan Pg. 1

SKETCH PLAN

A- SHA- 4308X
B- SLL 131A

Refer to attachment

Yishun Ave 9

DESCRIBE CIRCUMSTANCES OF THE ACCIDENT

On 07 DEC 18 I was travelling along Yishun Ave 9 with no passenger onboard.
cut into my lane from my left and .
As the traffic light was green in my favour I proceeded straight. Suddenly veh(B) dashed out from my left and hit my front left portion.
As it took place too fast I could not take evasive action to prevent the accident.
I have company video and photos taken at scene to support my claim.
No injury in this accident.
Veh(B) SLL 131A KEELY LIM XUE QI S9422299J HP:92740977

DECLARATION

I/We declare the foregoing particulars are true in every respect.
CO. REG. NO. 199303821R

Policyholder's Signature
Date & Time:

Driver's Signature
(If driver is not the policyholder)
Date & Time: 08 DEC 18 @ 1100HRS

Reporting Centre Personnel's Signature
Name:
NRIC/FIN No.: June Tan

Sketch Plan Pg. 2

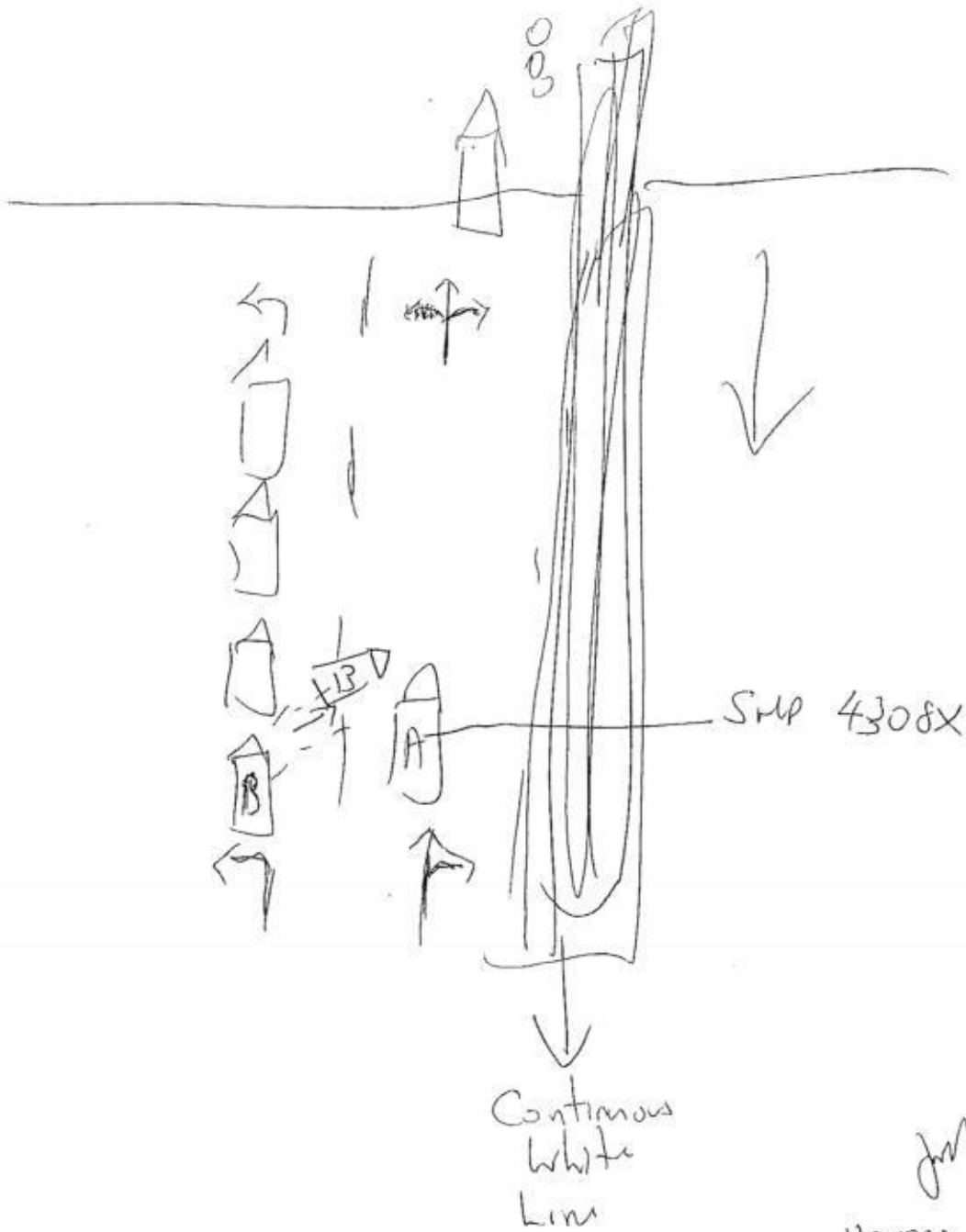

8/12/18
HENDRA BIN AWAMI
57824105/E



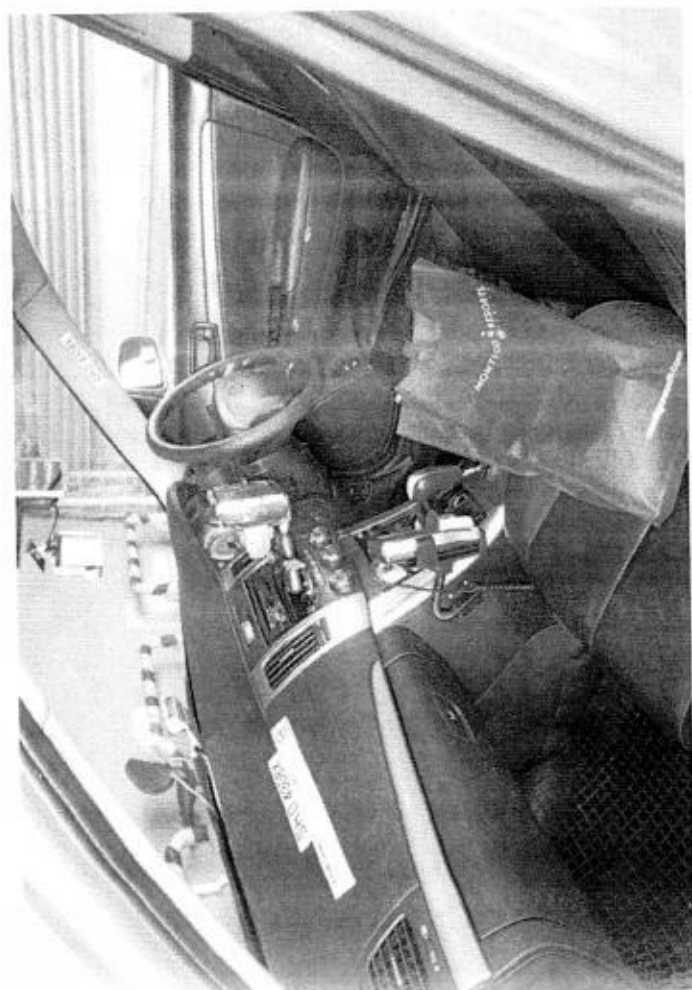
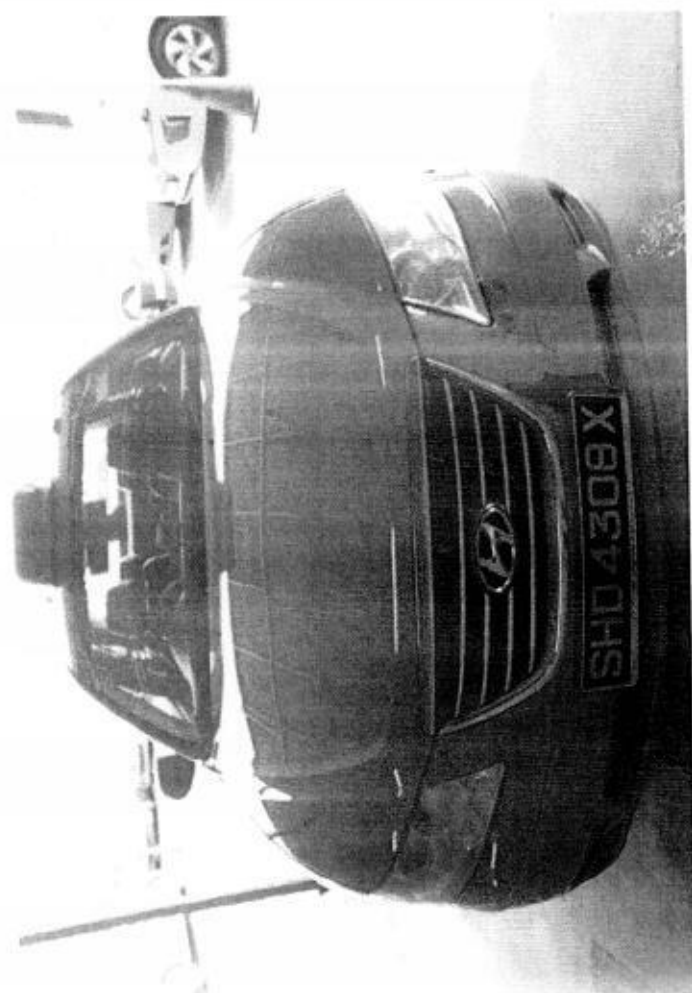
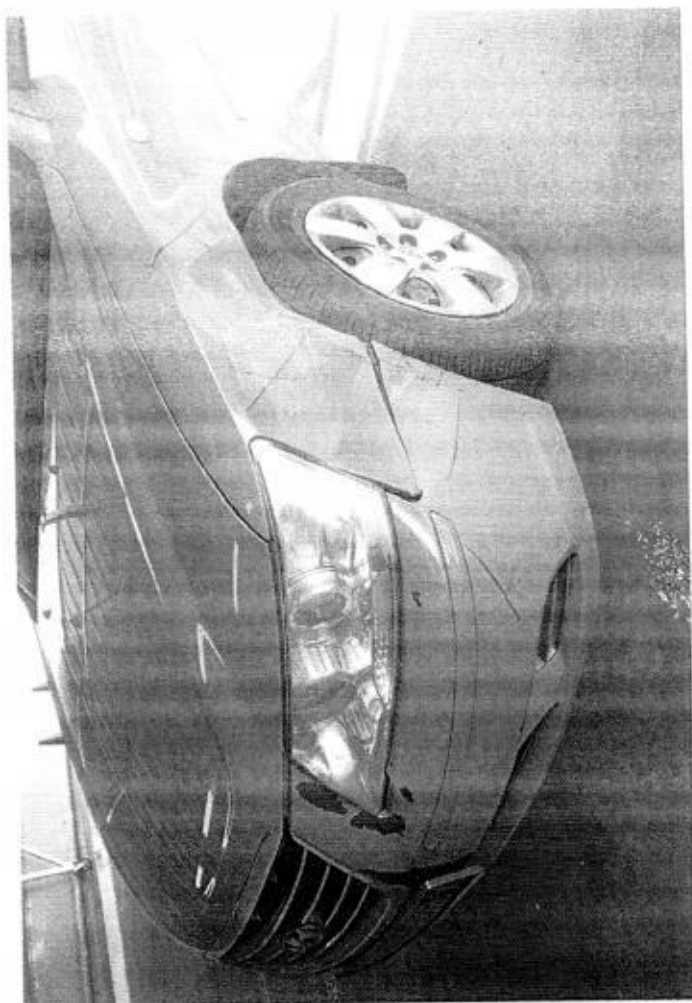
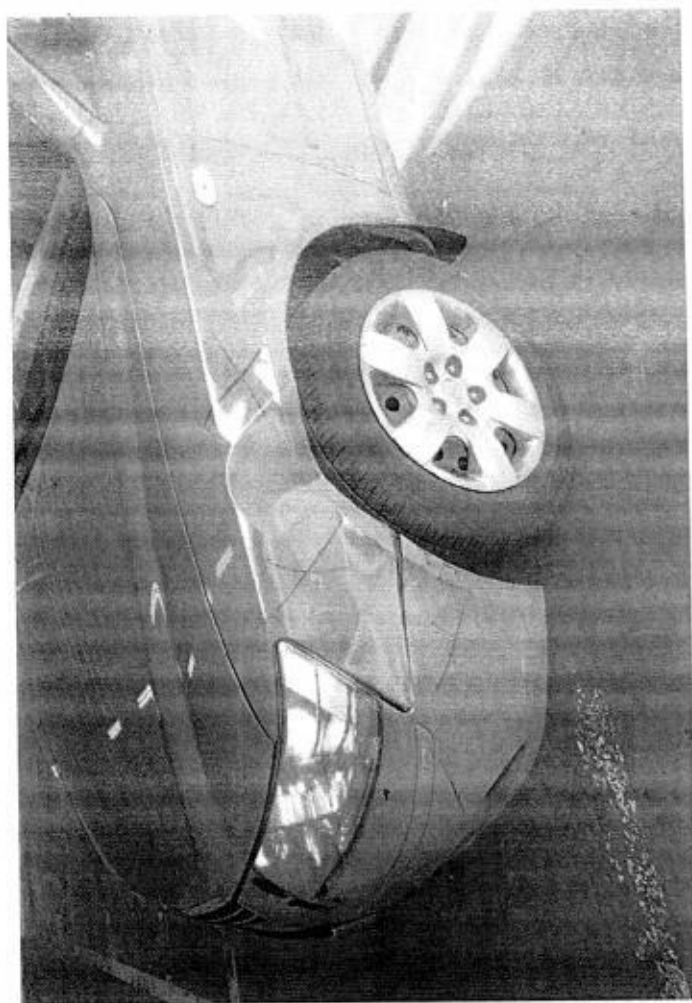

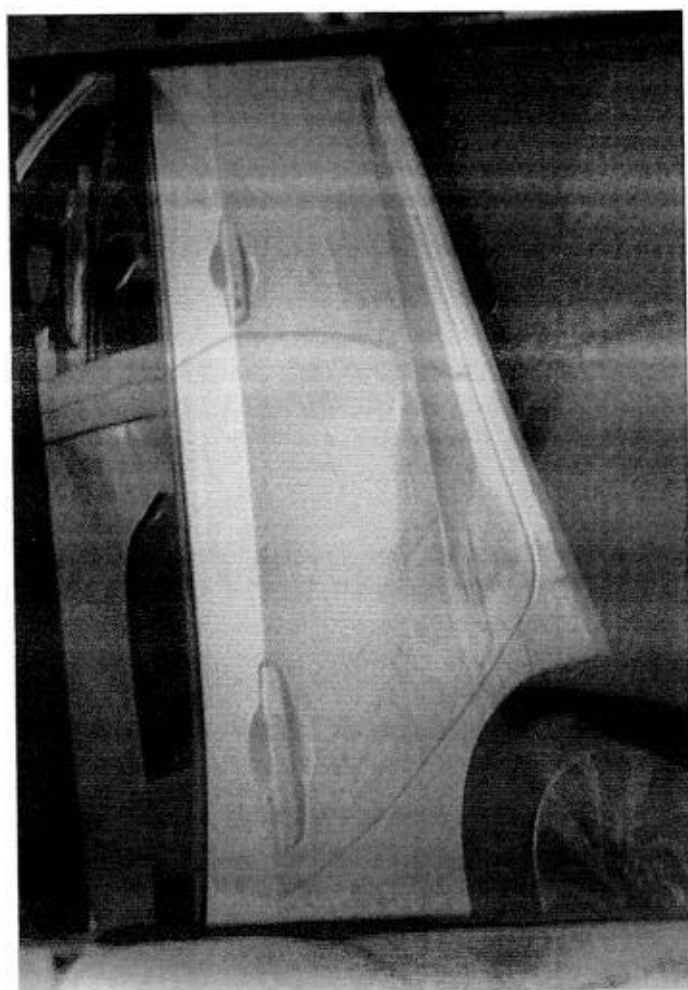
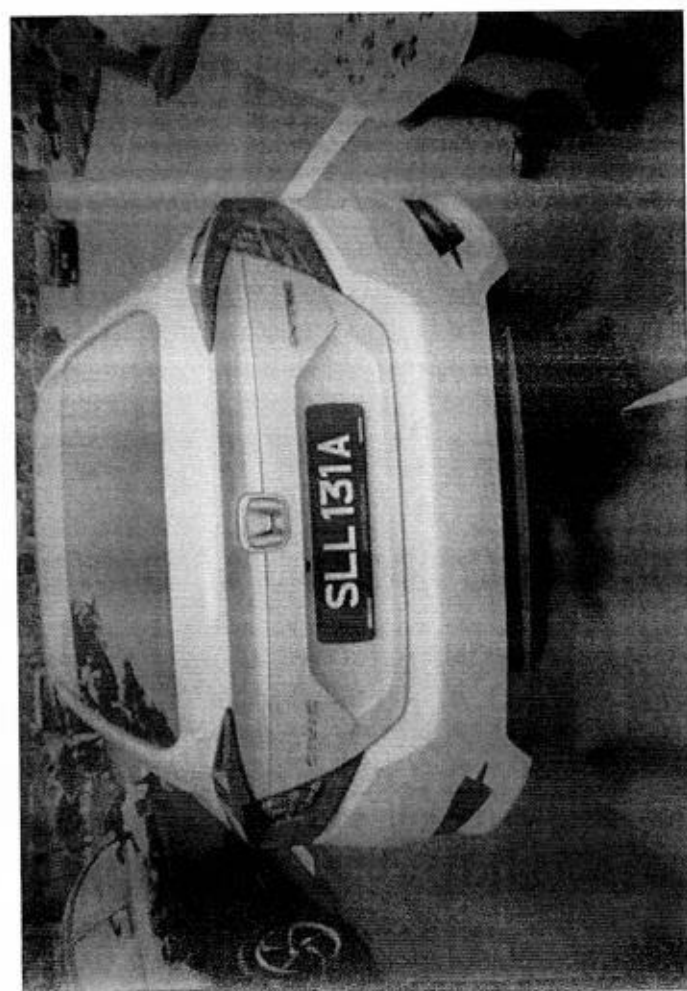
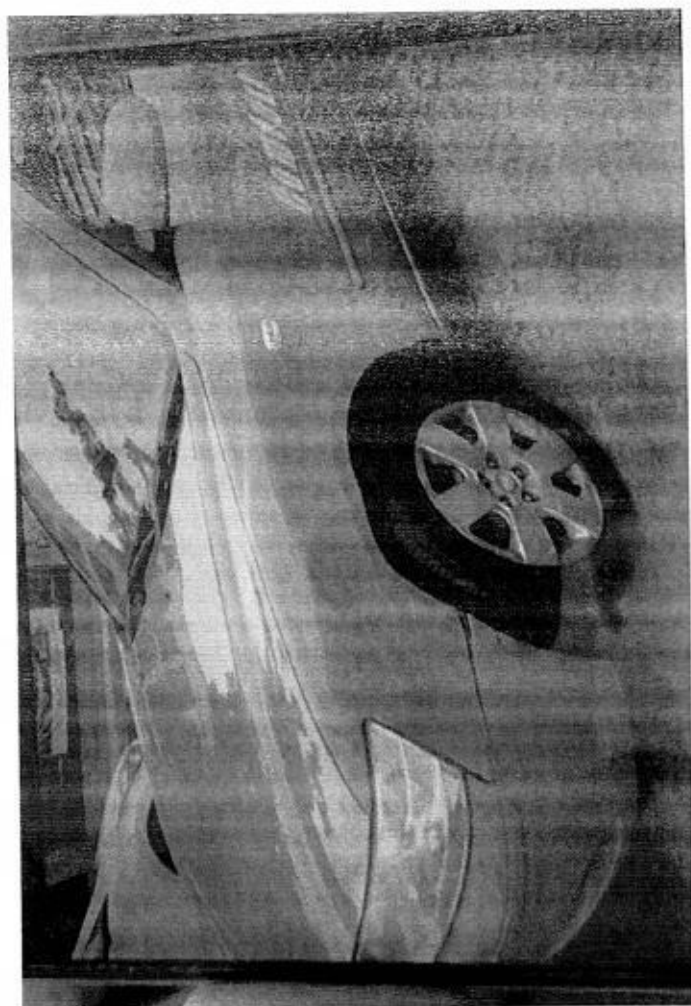

REPAIR ESTIMATE*

VEHICLE NO : SHD 4308X

DATE 11/12/2018 9:11

MAKE :

MODEL : HYUNDAI SONATA

Qty	Parts Description/ Labour	Type	Unit Price	Amount
	Front Fender (LH) <i>✓</i>			\$ 593.00
	Front Fender Shield (LH) <i>X</i>			\$ 86.00
	Front Fender Retainer <i>X</i>			\$ 9.20
	Front Wheel Hub Cap (LH) <i>X</i>			\$ 145.00
	FRONT BUMPER <i>✓</i>		\$ 538.90	
	Headlamp LH <i>✓</i>		\$ 797.90	\$ 833.20
	SUB TOTAL			\$ 166.64
	LESS 20%			\$ 666.56
	DISCOUNTED TOTAL			
	Front Bumper protector <i>X</i>			
	Front Bumper bracket LH <i>X</i>			
	Front Bumper clips (10pc) <i>✓</i>		\$ 22.00	
	Labour Charge			
	Panel Beating			\$ 400.00
	Spray Painting Charge			\$ 600.00
	Wiring Charge			\$ 30.00
	Tuff Kote			\$ 50.00
	FRT Wheel Alignment			\$ 80.00
	Merimex Fee			\$ 10.00
	TOTAL LABOUR			\$ 1,160.00
	ESTIMATE TOTAL			\$ 1,826.56
				2923.60

Kalinik

11/12/18 11:45hr

2 By,

4/3

After Repair

Insurance notice

The following conditions apply:

- To resurvey before/after spray painting
- To display damaged part(s) during resurvey
- Parts prices are subject to confirmation
- Third party survey is on a "Without Prejudice" basis
- No illegal modification(s) is allowed
- Supplementary item(s) must be resurveyed and is subject to final approval from Insurance Company

Acknowledged by Repairer

Signature:

Date:

This is an initial estimate based on a visual inspection of the above vehicle. The final repair quantum will be prepared after the vehicle is surveyed by a motor Surveyor appointed by the insurance company.

ComfortDelGro Engineering Pte Ltd (Co.Reg.No:199506048W)

59 Loyang Drive
Singapore 508969
Tel: 6214 8300

TP INSURER: Tokio Marine Insurance Singapore Ltd (HQ)
COMFORT TRANSPORTATION PTE LTD

Singapore

Claimant Insurer: MS First Capital Insurance Ltd

PARTICULARS OF CLAIM

Claim Type:	THIRD PARTY	Ref. No:	
Policy No:		Date of Loss:	07/12/2018
Vehicle Reg. No.:	SHD4308X	Driveable?	NO
Party At Fault:	UNKNOWN		
Driver (TP):	HENDRA BIN AWAMI		
Make/Model:	HYUNDAI SONATA NF, 2.0 AT ABS CRDI (A)	Vehicle Reg. Date:	28/06/2012
Vehicle Colour:	BLUE	Gen Condition:	FAIR
Engine No:	D4EAC092202	Chassis No:	KMHET41VMCA826577
Odometer:	300000 KM		
Paint Type:			
List Item Discount:	20.00 %		
Total Loss?	NO		
Est. Duration of Repair (day)	4		
Description of Accident/Loss	AS PER ATTACH.		
Present Location:	COMFORTDELGRO ENGINEERING PTE LTD (LOYANG)		

COST OF CLAIMS	Amount
Parts	1,778.96
Miscellaneous Items	10.00
Labour	1,260.00
Paintwork Labour	0.00
Towing	0.00
Gross Total (\$\$)	3,048.96
+ GST 7.00% (\$\$)	213.43
Nett Amount (\$\$)	3,262.39

This claim is handled by: FAUZY BIN MOKHTAR

Generated using Merimen e-Claims Internet Estimation & Adjusting System

REPAIR DETAILS**Reference****Part Source:** MRM-SG **Version:** 1.0 (Last Synchronised: 12 Dec 2018)**Parts:** 143 HYUNDAI SONATA NF 2.0 AT ABS CRDI (A) (Catalogue:Merimen Singapore 1.0)**Labour:** Repairer's (Price-denominated Standard List)**Print Code:** ComfortDelGro Engineering Pte Ltd/SHD4308X/12/12/2018 12:35**Validity:** These estimates are valid only if they contain the print code (above) on all estimate pages, running page numbers with the END OF ESTIMATES marker on the last estimate page**Further Info:** Items/values not in reference catalogue are prefixed with an asterisk *.**Estimates on Parts**

No.	Qty	Part No.	Particulars	%Disc	%Depr	Amount
1	1		*FRONT BUMPER	20.00	0.00	*538.80 FL de
2	1		*FRONT BUMPER CLIPS	20.00	0.00	*2.20 FL nec
3	1		*FRONT BUMPER BRACKET RH	20.00	0.00	*22.40 FL Svc
4	1		*FRONT BUMPER PROTECTOR RH	20.00	0.00	*29.20 FL R
5	1		*HEADLAMP LH	20.00	0.00	*797.90 FL Grazed
6	1		*FRONT FENDER	20.00	0.00	*593.00 FL dd
7	1		*FRONT FENDER UNDERSHIELD	20.00	0.00	*86.00 FL Svc
8	1		*FRONT FENDER RETAINER	20.00	0.00	*9.20 FL Svc
9	1		*FRONT WHEEL HUP CAP LH	20.00	0.00	*145.00 FL Svc

F=Franchise part. L=ListItemDisc.

Sub Total (\$\$)	2,223.70
- List Item Discount on L Items (\$\$)	444.74
Total Parts (\$\$)	1,778.96

ComfortDelGro Engineering Pte Ltd/SHD4308X/12/12/2018 12:35. Not valid without Reference section.
Generated using Merimen e-Claims IEAS

Estimates on Miscellaneous Items

No	Qty	Particulars	Amount
<u>Miscellaneous Items</u>			
1	1	OD/TP Case (Insurer)	10.00
Sub Total (\$\$)			10.00

Estimates on Labour

No	Particulars	Lab.Type	Amount
<u>Labour Items</u>			
1	PANEL BEATING	New	500.00 300
2	SPRAY PAINTING CHARGE	New	600.00 400
3	WIRING CHARGE	New	30.00 20
4	TUFF KOTE	New	50.00 20
5	FRONT WHEEL ALIGNMENT	New	80.00
Gross Labour Cost (\$\$)			1,260.00

ComfortDelGro Engineering Pte Ltd/SHD4308X/12/12/2018 12:35. Not valid without Reference section.
Generated using Merimen e-Claims IEAS

< END OF ESTIMATES >

Workshops

59 Loyang Drive Singapore 508969
383 Sin Ming Drive Singapore 575717
45 Pandan Road Singapore 609286
220 Ubi Road 3 Singapore 660009

24 Senoko Loop Singapore 758156
7 Sungei Kadut Way Singapore 728791
501 Yishun Industrial Park A Singapore 768732

A member of COMFORTDELGRO

Date/Time: 10.12.2018 16:28 Page : 1

Team: ARC Repair TP(CLS0)1

JOB CARD

Sales Order: 3880880

JC NO.: 305249187

TOMER

REGN NO.:

SHD4308X

MILEAGE

MAKE :

HYUNDAI

FUEL

E.....1/2.....F

MODEL

SONATA

DATE/TIME IN

08.12.2018 10:00

YR OF MANU.

28.06.2012

TARGET DATE

CHASSIS CODE

KMHET41VMCA826577

COMPLETION DATE/TIME:

COUNT CARD NO.

JOB DESCRIPTION

Accident Date: 07.12.2018

NATURE: 3P 07.12.18/B-

S/NO

LABOR CODE

DESCRIPTION

FRONT

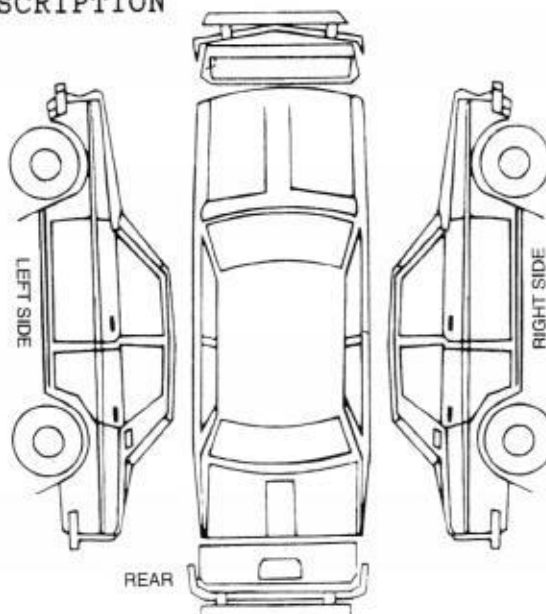

CHECKED & PASSED OUT BY:

SERVICE ADVISOR

CUSTOMER'S SIGNATURE

Acknowledgement Slip

Exit Pass

:

:

e No.:

SHD4308X

FZ TOKIO

Vehicle No.:

SHD4308X

Signature of Service Advisor

Signature/Date

Name of Service Advisor

Date

returned to Service Reception upon collection

To be kept by Security Guard

COMFORTDELGRO ENGINEERING

Our Job Ref No : 305249187
Date : 12.12.2018

ComfortDelGro Engineering Pte Ltd
59 Loyang Drive Singapore 508969
Fax: 6546 8156

FINALIZATION FORM

To : LKK

Fax :

Attn : KALVIN

Vehicle Reg No. : SHD4308X

Date of Accident : 07.12.2018

The survey and estimates of the repairs of the above-mentioned vehicle are as follows:-

1. The repair job shall bill to: TOKIO --- SLL 131A
2. The finalized amount shall be:

(a) Spare Parts after List discount		\$0.00
(b) Labour Charges		\$0.00
Total for Part-By-Part Repair Cost		\$0.00
(c.) Lumpsum Repair (if applicable)		
Total for Lumpsum repair cost after Less:	20%	\$1,850.00
Final Lumpsum Repair cost		\$1,850.00

3. Estimated normal period for repairs: 2 working days.

4. We shall treat the above amount as Correct and Confirmed if there is no reply from you within 7 working days

5. Thank you for your assistance.

We confirm the estimates and finalized amount.

Signature : 

Name : FAUZY BIN MOKHTAR

Tel : 62148319

Fax : 65468156

Signature : 

Name : Kalvin

Date : 13/12/18

For Official Use Only

Item	Amount	Document Attached Yes or No	Confirm By (Signature)	Remarks
1. Rental Rate P/Day		YES		
2. Loss of Income Paid		N		
3. Survey Fees				
4. LTA Search Fee	7.49			
5. Medical Fees (on behalf of driver, if applicable)				
6. Overrun				

Remarks:

LKK Auto Consultants Pte Ltd (Co.Reg.No:199607198R)

51 Ubi Ave 1 #01-25, Paya Ubi Industrial Park
Singapore 408933

Tel: 6256-3561 Fax: 6844-8805 Email: sur@lkkauto.com;assignments@lkkauto.com

VEHICLE DAMAGE INSPECTION REPORT

Our File No: CC3/TMI18022307/K1VBN2

Date: 14/12/2018

REFERENCE

Handling Insurer:	Tokio Marine Insurance Singapore Ltd	Policy No:	MU001573
Claimant Vehicle No :	SHD4308X	Insured Vehicle No :	SLL131A
Date of Loss:	07/12/2018	Nature of Claim:	TP
		Claim No:	M1806269

DESCRIPTION & IDENTIFICATION OF VEHICLE

Reg No:	SHD4308X	Engine No:	D4EA9838043
Make & Model:	HYUNDAI SONATA NF, 2.0 AT ABS CRDI (A)	Chassis No:	KMHET41VMCA826577
Reg. Date:	28/06/2012 (Man. Year: 2012)	Odometer:	584949 km
Colour:	Blue		
Engine Capacity:	1991 cc		
Market Value/New Car Price:	N/A		
Sum Insured (S\$):	Market Value/New Car Price		

CONDITION OF VEHICLE AT THE TIME OF SURVEY

General Condition:	Fair	Steering (Serviceable):	Yes	Footbrake (Serviceable):	Yes
Handbrake (Serviceable):	Yes	Engine Modification:	No	Pre-accident Condition:	Average

CONDITION OF TYRES

Front Tyre Size:	215/60 R16	Rear Tyre Size:	215/60 R16
Front Left Side:	West Lake 7 mm	Rear Left Side:	West Lake 7 mm
Front Right Side:	West Lake 7 mm	Rear Right Side:	West Lake 7 mm

The above values represent the remaining tyre treads depth

COST OF CLAIMS

	Repairer's	Adjuster's	Difference	Diff %
Parts	1,778.96	1,561.36	217.60	12.23
Miscellaneous Items	10.00	10.00	0.00	0.00
Labour	1,260.00	740.00	520.00	41.27
Paintwork Labour	0.00	0.00	0.00	
Towing	0.00	0.00	0.00	
Calculated Gross Total (S\$)	3,048.96	2,311.36	737.60	24.19
Approved Total (Overridden) (S\$)		1,850.00		
(S\$)	3,048.96	1,850.00	1,198.96	39.32
+ GST 7.00/7.00% (S\$)	213.43	129.50	83.93	39.32
Nett Amount (S\$)	3,262.39	1,979.50	1,282.89	39.32

INSPECTION

Date of Assignment:	12/12/2018	Present Location:	ComfortDelGro Engineering Pte Ltd (Loyang)
Date Inspected:	11/12/2018	Inspected At:	ComfortDelGro Engineering Pte Ltd (Loyang) 59 Loyang Drive Singapore 508969
Estimated Period of Repair:	2.0 days		

Adjuster: KALVIN ANG WEI KUN

Manager: VERON CHEN

NOTE: This report represents our findings at the time and place of inspection stated herein. Such inspection has been carried out to the best of our knowledge and ability but any other liability under any other circumstances is hereby expressly excluded.

REPAIR DETAILS

Reference

Part Source:	MRM-SG	Version: 1.0 (Last Synchronised: 14 Dec 2018)
Parts:	143	HYUNDAI SONATA NF 2.0 AT ABS CRDI (A) (Catalogue:Merimen Singapore 1.0)
Labour:	Repairer's	(Price-denominated Standard List)
Print Code:	(Unsubmitted, no print-code for SHD4308X)	
Validity:	These estimates are valid only if they contain the print code (above) on all estimate pages, running page numbers with the END OF ESTIMATES marker on the last estimate page	
Further Info:	Items/values not in reference catalogue are prefixed with an asterisk *.	

Recommended Parts

No.	Qty	Part No.	Particulars	Condition	Repairer's	Amount
1	1		*FRONT BUMPER	Deformed	538.80 FL	*538.80 FL
2	10		*FRONT BUMPER CLIPS	Necessary	2.20 FL	*22.00 FL
3	1		*FRONT BUMPER BRACKET RH	Serviceable	22.40 FL	*- FL
4	1		*FRONT BUMPER PROTECTOR RH	Repair	29.20 FL	*- FL
5	1		*HEADLAMP LH	Grazed	797.90 FL	*797.90 FL
6	1		*FRONT FENDER	Dented	593.00 FL	*593.00 FL
7	1		*FRONT FENDER UNDERSHIELD	Serviceable	86.00 FL	*- FL
8	1		*FRONT FENDER RETAINER	Serviceable	9.20 FL	*- FL
9	1		*FRONT WHEEL HUP CAP LH	Serviceable	145.00 FL	*- FL

F=Franchise part. L=ListItemDisc.

Sub Total (S\$)	2,223.70	1,951.70
- List Item Discount on L Items 20.00/20.00% (S\$)	444.74	390.34
Total Parts (S\$)	1,778.96	1,561.36

Report was unsubmitted during this print-out.

Recommended Miscellaneous Items

No	Qty	Particulars	Repairer's	Amount
<u>Miscellaneous Items</u>				
1	1	OD/TP Case (Insurer)	10.00	10.00
Sub Total (S\$)			10.00	10.00

Recommended Labour

No	Particulars	Lab.Type	Repairer's	Amount
<u>Labour Items</u>				
1	PANEL BEATING	New	500.00	300.00
2	SPRAY PAINTING CHARGE	New	600.00	400.00
3	WIRING CHARGE	New	30.00	20.00
4	TUFF KOTE	New	50.00	20.00
5	FRONT WHEEL ALIGNMENT	New	80.00	-
Gross Labour Cost (S\$)			1,260.00	740.00

Report was unsubmitted during this print-out.

< END OF ESTIMATES >