

(08/11/13) wef

ASS. REC. BY: Marcus

REF:

CS/TP1802220/Ved312

## ASSIGNMENT

From: \_\_\_\_\_ Date: \_\_\_\_\_

Estimated Cost: \_\_\_\_\_

OD / TP / WS / TP RES / OD RES / EVA / INV / MV

To Inspect Vehicle No: GSD 7526

at Workshop m/s \_\_\_\_\_

of \_\_\_\_\_

Insured: \_\_\_\_\_

Policy No. \_\_\_\_\_

Claims No. \_\_\_\_\_

Sum Insured: \_\_\_\_\_ Excess: \_\_\_\_\_

(Client's Record)

Make of Veh: \_\_\_\_\_

(Policy Condition)

Remark: The veh had commenced its repair at the time of inspection.

|     |     |
|-----|-----|
| N/S | O/S |
|     |     |

Bal. or Market Value: 45

IDAC Accident Rpt: \_\_\_\_\_ Consistent?: Yes or No

GIA / PR Seen: \_\_\_\_\_ Consistent?: Yes or No

Est. Repairs: 5 days Res.: Yes or No

Lum Sum: 22 % 3 Val.: Yes or No

CA / REV / REP. / 24 HRS

Date: \_\_\_\_\_ Person Contacted: \_\_\_\_\_

Vehicle: IN / OUT

Veh No: GSD 7526 Yr Regn: 4 15

Type: M.Car / M.Cycle / Bus / Van / Lorry / Taxi / Prime Mover /

Truck / Trailer or

Make: Toyota Hiace c.c. 2982

Colour: Silver A/C: Insured / Std / NI / NA

Sp. Reading: 43860 T/Radio: Insured / Std / NI / NA

Eng/No: \_\_\_\_\_

C/No: KDH201 5016778

Gen. Cond: Good / Fair / Poor / Burnt

Steering: Inorder / Jammed / Leaked / Burnt or

Brake: Inorder / Jammed / Leaked / Burnt or

Modi: Nil / S/Rim / STD A/Rim or

Tyre Size: F: 235/35ZR20

R: M.C

BS / DUN / EXNOVA / GY / FS / LIZA / MIC / OHTSU / PIR / SUMI /

TOYO / YOKO or

Front

R/Bal. 5 mm

L/Bal. 5 mm

D.O.A. 11/12/18

Survey held at

Des. of Damages: Frt / Rear / O/S / N/S / U/C / Rooftop or

The U/C / Chassis frame / Body Structure affected due to collision.

Date / Time Action / Instruction LTA 31557

Ajay Muc

L/S HSSVD (Red to 5886.30, 52%)

RECEIVED 13 DEC 2018

Date/Time, File Pass to?

☐

Preli. Report

1) 12/12/18

☐

Final Report

Date/Time, File Return to?

2)

Report Format: TP

Lump Sum / I.B.I: (\$ 5500 )

Days Of Repair: 5

Resurvey No. of Trip: 1

Add Fee:

☐

Site Insp (\$ )

☐

Interview (\$ )

☐

Tech. Invs (\$ )

☐

Weekend (\$ )

Survey Fee:

Transportation:

S + RS, SI

Photos

Others

TOTAL

170+15

50

50

61

80

80

80

80

426

|  |                         |                   |                     |                           |
|--|-------------------------|-------------------|---------------------|---------------------------|
| Ref. No :                              | C4/TP1 80 72270/Ug43 Q2 |                   | Res. Date: 14/12/18 | Date Received:            |
| Veh. No :                              | 6307526J                |                   | SP:                 | WKSP: [Signature]         |
| C/No :                                 |                         |                   |                     |                           |
| <b>Action/Instruction:</b>             |                         |                   |                     |                           |
| 1. File                                | 2. Submit Photo?        | YES / NO          |                     |                           |
| 3. Indicate Res. Date On Photo Page?   | YES / NO                |                   |                     | Message:                  |
| If No, due to                          | a) No authorisation     | b) Days of repair |                     |                           |
| others:                                |                         |                   |                     |                           |
| Final Re-inspection or Progress Photos |                         |                   |                     | Inspected By: [Signature] |

10/12 2018 MON 12:52 FAX

001/004

MSME18158142 / SME Motor Pkw Ltd - Kaki Suro  
 ENTRY DATE & TIME: 10/12/2018 12:58  
 SUBMITTED BY: Chio Pei Ying

## SINGAPORE ACCIDENT STATEMENT

## IMPORTANT NOTICE

1. Please report correctly the details of the accident to speed up the claims process.
2. This Form must be completed by the Policyholder and/or the Authorized Driver.
3. Information provided must be as truthful and accurate as possible. Any willful misrepresentation or withholding of material facts may allow insurance companies to repudiate policy liability.
4. The issue and acceptance of this Form by insurance companies is not an admission of policy liability on the part of the insurance companies.
5. Any false reporting may be referred to the Police for investigation.
6. This report will be forwarded by the insurers of the GIA Records Management Centre established by the General Insurance Association of Singapore (GIA) for archiving and that copies of this report will, for a fee, be made available upon application by interested parties.
7. By the lodgement of this report to the insurers, you hereby consent to the archiving of this report at the centre and to copies of the report being made available aforesaid.

## ACCIDENT STATEMENT

Date Of Report 10/12/2018 12:58  
 Date Of Accident 08/12/2018 19:00  
 Exact Location Of Accident TIONG BAHRU ROAD  
 Country/State Of Loss SINGAPORE

## DETAILS OF OWN VEHICLE

Vehicle Registration Number GBD7526J  
 Insured/Policyholder  
 Name Of Registered Owner SPARKIE  
 Co Reg No 53292113E  
 Email Address NOEMAIL  
 Mobile Phone No  
 Alternative Phone No OFFICE-81215421

## Vehicle Particulars

Manufacturer TOYOTA  
 Model HIACE  
 Exact Purpose for which vehicle was being used at time of accident

Are you claiming under your own insurance policy for repair to your vehicle? NO

If No, Please state action to be taken

THIRD PARTY

Vehicle Category

COMMERCIAL VEHICLE

Insurance Company

Name of Insurance Company

NTUC INCOME INSURANCE CO-OPERATIVE LTD

Type Of Coverage

COMPREHENSIVE

Fleet Policy

NO

Policy Number

5079570518-02

Cover Note Number

Driver

Name of Driver

IBRAHIM BIN AB WAHAB

NRIC No

S8116713C

Date Of Birth

14/06/1981

Occupation

OUTDOOR

Date Of Driving Pass

30/09/2008

Driving Experience

10 YEARS AND 2 MONTHS

Gender

MALE

Mobile Number

(LOCAL) +65-81215421

Fax Number

Contact Number

Email Address

NOEMAIL

10/12 2018 MON 12:52 FAX

002/004

Address BLK 271 TAMPINES ST 21 #02-97  
 Postcode 520271  
 Was driver an employee of the Insured's Company YES  
 If No, Relationship of the Driver with the Insured  
 Vehicle Registration Number of Driver's Own Vehicle -  
 Insurance Company of Driver's Own Vehicle -

**General Information of the Accident**

Type Of Accident COLLISION - CHANGE/CROSS LANE  
 Weather Conditions CLEAR  
 Road Surface DRY

**Other Information**

Was any foreign vehicle involved in this accident? NO  
 Number of vehicles involved in the accident  
 Was any body injured in the Accident? NO  
 Was any injured conveyed to hospital by ambulance? NO  
 Was any other material or property damaged? YES  
 I have been approached by unknown person(s) soliciting/offering accident claims assistance. NO  
 Number of Passengers (Including Driver) 1

**Details of Police Action**

Was the accident reported to the police? NO  
 If Yes, Please state which Police Station  
 Was notice of intended Prosecution given? NO  
 If Yes, against whom?

**Circumstances of Accident**

ON 08/12/2018 AT ABOUT 7PM, I WAS DRIVING ALONG TIONG BAHRU ROAD ON THE MOST OUTER RIGHT LANE. VEHICLE B WHICH WAS ON MY LEFT SUDDENLY CUT INTO MY LANE AND WE COLLIDED.

**Attachment(s)**

Are accident photos available for attachment? YES  
 Was there any video captured by Car Camera? NO  
 Was there any audio recorded? NO

**DETAILS OF OTHER VEHICLE PROPERTY 1**

Vehicle Registration Number SLX8565R  
 Vehicle Make/Model/Colour  
 Details Of Properties VEHICLE B  
 Vehicle Category PRIVATE CAR  
 Name of Driver CHUA BENG POH  
 NRIC/Passport Number S1546470D  
 Contact Number 98236596  
 Address  
 Postcode  
 Insurance Company Name  
 Nature Of Damage  
 No. Of Passenger (Including Driver)

10/12 2018 MON 12:53 FAX

003/004

## Sketch Plan Pg. 1

SKETCH PLANIMPORTANT NOTICE

1. Please report correctly the details of the accident to speed up the claims process.
2. This Form must be completed by the Policyholder and/or the Authorized Driver.
3. Information provided must be as truthful and accurate as possible. Any willful misrepresentation or withholding of material facts may allow Insurance Companies to repudiate policy liability.
4. The issue and acceptance of this Form by insurance companies is not an admission of policy liability on the part of the insurance companies.
5. Any false reporting may be referred to the Police for investigation.
6. The report will be forwarded by the Insurers of the GIA Records Management Centre established by the General Insurance Association of Singapore (GIA) for archiving and that copies of this report will for a fee be made available upon application by interested parties.
7. By the lodgment of this report to the Insurers, you hereby consent to the archiving of this report at the centre and to copies of the report being made available aforesaid.
8. Consent under the Personal Data Protection Act (PDPA)

I understand, acknowledge, agree and consent that:

- (a) My insurer, my workshop and the General Insurance Association of Singapore ("GIA") may/are permitted to collect, use, disclose and/or process my personal data/personal information set out in this form and any other personal information provided by me or possessed by my insurer (collectively the "Personal Information") and disclose and transfer such Personal Information to all insurer(s) who have insured vehicle(s) involved in this accident (all insurer(s) who have insured vehicle(s) involved in this accident shall be collectively referred to as the "Insurers"), the Insurers' lawyers/law firms, the Monetary Authority of Singapore and any relevant government agency/authority (such as the police), for the purposes of:
  - (i) processing, handling and/or dealing with my claims including the settlement of the claims and any necessary investigations relating to the claims;
  - (ii) investigating the accident and/or my claims;
  - (iii) carrying out and/or dealing with my instructions or responding to any enquiries by me;
  - (iv) administering my claims (including the mailing of correspondence, statements, invoices, reports or notices to me, which could involve disclosure of certain personal data about me to bring about delivery of the same as well as on the external cover of envelopes/mail packages); and/or
  - (v) complying with applicable law in administering, processing, handling and/or dealing with my claims (collectively the "Purposes")
- (b) all insurer(s) who have insured vehicle(s) involved in this accident and the Insurers' lawyers/law firms, may/are permitted to collect, use, disclose and/or process my Personal Information for one or more of the above Purposes; and
- (c) my Personal Information may/can be disclosed by any of the Insurers and/or GIA to their third party service providers or agents (including their lawyers/law firms), which may be sited outside of Singapore, for one or more of the above Purposes.
- (d) my Personal Information will also be collected and used to compile claims history for the purpose of fraud detection, investigation and management in present and all future claims.
- (e) the information so collected under (d) above may be shared / disclosed:
  - (i) to all Insurers and/or any other third parties that assist in evaluating, investigating, controlling or managing fraud, regulators, law enforcement and government agencies as reasonably required for the purposes stated, or
  - (ii) for complying with requirements under any regulations, laws or court orders.



Policyholder's Signature

Date &amp; Time: 10/12/18 10:30 am

Driver's Signature

(If driver is not the policyholder)

Date &amp; Time: 10/12/18, 10:30 am

Reporting Centre Personnel's Signature

Name:

NRIC/FIN No.:

BUNNOL

GIA/SPARKIA Sketch Plan Form\_V01

10/12 2018 MON 12:53 FAX

004/004

## Sketch Plan #2 Pg. 1

## SKETCH PLAN

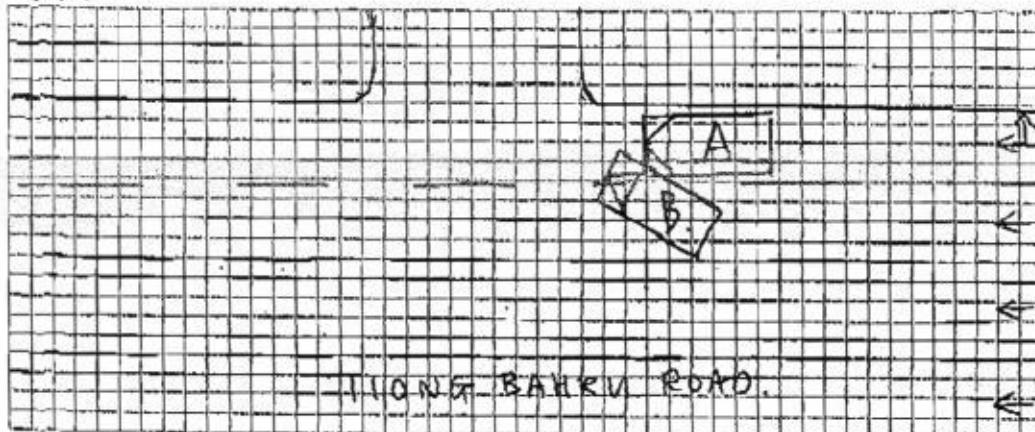

## DESCRIBE CIRCUMSTANCES OF THE ACCIDENT

On 08/12/2018 at about 07:00pm, I was driving along Tiong Bahru Road on the most outer right lane. Vehicle B which was on my left suddenly cut into my lane and we collided.

## DECLARATION

I/We declare the foregoing particulars are true in every respect.

Policyholder's Signature

Date & Time: 10/12/18 10:30am

Driver's Signature

(If driver is not the policyholder)

Date & Time: 10/12/18 10:30am

Reporting Centre Personnel's Signature

Name:

NRIC/FIN No.:

(I/ARMC Sketch Plan Form V3)

2



> Back to OneMotoring

## Enquire PARF/COE Rebate for Registered Vehicle

|                                     |                                      |
|-------------------------------------|--------------------------------------|
| <b>Vehicle Owner Particulars</b>    |                                      |
| Owner ID Type:                      | Business                             |
| Owner ID:                           | 2113E                                |
| <b>Vehicle Details</b>              |                                      |
| Vehicle No.:                        | GBD7526J                             |
| Vehicle to be Exported:             | No                                   |
| Intended Deregistration Date:       | 15 Dec 2018                          |
| Vehicle Make:                       | TOYOTA                               |
| Vehicle Model:                      | HIACE 3.0 DX DIESEL TURBO MT 2WD LGV |
| Primary Colour:                     | Silver                               |
| Manufacturing Year:                 | 2015                                 |
| Engine No.:                         | 1KD2490637                           |
| Chassis No.:                        | KDH2015016778                        |
| Maximum Power Output:               | -                                    |
| Open Market Value:                  | \$28,007.00                          |
| Original Registration Date:         | 28 Apr 2015                          |
| First Registration Date:            | 28 Apr 2015                          |
| Transfer Count:                     | 0                                    |
| Actual ARF Paid:                    | \$1,401.00                           |
| <b>Intended PARF Rebate Details</b> |                                      |
| PARF Eligibility:                   | No                                   |
| PARF Eligibility Expiry Date:       | -                                    |
| PARF Rebate Amount:                 | \$0.00                               |
| <b>Intended COE Rebate Details</b>  |                                      |
| COE Expiry Date:                    | 27 Apr 2025                          |
| COE Category:                       | C - Goods Vehicle & Bus              |
| COE Period(Years):                  | 10                                   |
| PQP Paid:                           | \$49,570.00                          |
| COE Rebate Amount:                  | \$31,559.00                          |
| <b>Total Rebate Amount:</b>         | <b>\$31,559.00</b>                   |

The information contained herein is correct as at 12 Dec 2018

OK

## Das WeltAuto.

Used cars you can trust. Guaranteed.

## Some rides are better than others.

Brace yourself for adrenaline pumping offers on certified, pre-owned VW cars at the sgCarMart Carnival @ Downtown East.

Find out more



**Post an Advertisement**  
Sell it yourself! Advertise it at just  
**\$58 until it's SOLD!**

Post an Ad

Advertiser Login

Ways of Selling

Aug 13 Audi A4 1.8A TFSI MU, Well Maintained



Car In Extremely Beautiful  
Condition, Clean Interior, Call  
Now To View!  
Shine Connect StarAd



Browse by Category

Sort by Date Posted

10 vehicles

Toyota hiace

Advanced Search



Make Model Price Depreciation Reg Date Eng Cap Mileage Veh Type

## Search Selection

Toyota hiace

Any

Any

2015

Any

Any

Any



Toyota Hiace

\$56,800

\$8,480 /yr

24-Aug-2015

2,982 cc

-

Van

**Fuel Type:** Diesel

AUTO Toyota Hiace 5 Door, New Paint Work, No Repair Needed, Well Maintained, Low Mileage Done, We Provide Flexible In House And Bank Lc To 100%, Welcome All Trade In, Please Call To Arrange For Vi...

Car (S) Pte Ltd

Posted: 10-Dec-2018 Tags: 2015 Toyota Hiace, 2015 toyota hiace, Toyota Hiace, toyota hiace, Toyota, Hiace, hiace, Used Toyota



Toyota Hiace

\$48,888

\$7,770 /yr

27-Mar-2015

2,982 cc

83,000 km

Van

**Fuel Type:** Diesel

Well Maintained, 1 Owner Panel Van, Agent Car And Serviced. Accident Free. With Prefixed Shelving In Van, Suitable For Aircon Service Man Or Storage Usage.

Posted: 06-Dec-2018 Tags: 2015 Toyota Hiace, 2015 toyota hiace, Toyota Hiace, toyota hiace, Toyota, Hiace, hiace, Used Toyota



Toyota Hiace Commuter

\$70,800

\$11,060 /yr

07-May-2015

2,982 cc

-

Bus

**Fuel Type:** Diesel

Nicely Done Up Toyota Hiace Commuter 13+1 Seater. We Spare No Effort To Transform This Vehicle To A Beauty. Only 1 Owner. We Provide Ea Approval In Hse Loan And Bank Loan. Call Us Now Before It's Gone.

ABWIN Bus Pte Ltd

Posted: 03-Dec-2018 Tags: 2015 Toyota Hiace, 2015 toyota hiace, Toyota Hiace, toyota hiace, Toyota, Hiace, hiace, Used Toyota



Toyota Hiace

\$46,800

\$7,330 /yr

29-Apr-2015

2,982 cc

-

Van

**Fuel Type:** Diesel

Superb Condition! Well Maintained By One Owner Only! Power And Comfort All In One! Beauty! Very Rare In The Market! Well Maintained By P Owner!

Posted: 03-Dec-2018 Tags: 2015 Toyota Hiace, 2015 toyota hiace, Toyota Hiace, toyota hiace, Toyota, Hiace, hiace, Used Toyota



Wald Complete Bodykit

Complete wald body kit

More info about this product



Compare

Toyota Hiace

\$48,800

\$7,290 /yr

21-Aug-2015

2,982 cc

-

Van

**Fuel Type:** Diesel

Superb Condition! Well Maintained By One Owner Only! Power And Comfort All In One! Beauty! Very Rare In The Market! Well Maintained By P

Posted: 03-Dec-2018 Tags: 2015 Toyota Hiace, 2015 toyota hiace, Toyota Hiace, toyota hiace, Toyota, Hiace, hiace, Used Toyota





# BLUWEL AUTOMOTIVE SERVICE PTE LTD

Workshop: 1 Kaki Bukit Ave 6 (Unit B) #01-28  
(Unit C) #01-28-53/55 Singapore 417883  
Hp: 9755 2088 Tel: 6745 2088 Fax: 6841 2088

Website: www.bluwel.com.sg Email: bluwel2088@yahoo.com.sg

Co. Reg. No.: 200704951N  
GST Reg. No.: 200704951N

Not Added  
2/54 5500  
5500

Approved by Repriater  
Signature:  
Date:

GRD 75267

|      |  |        |         |          |
|------|--|--------|---------|----------|
|      | Boonnet                                    | 20/Box | 835.30  | ✓        |
| 2p11 | Boonnet hinges @ 78.50                     | 11     | 157.00  | X        |
|      | headlamp HID 115                           | one    | 2453.10 | ✓        |
|      | front grille                               | D.S    | 671.10  | ✓        |
|      | front bumper side holder 115               | one    | 68.50   | ✓        |
| 1set | front bumper clips                         | one    | 50.00   | ✓        |
|      | front bumper fog lamp cover 115            | SCR    | 185.10  | ✓        |
|      | front bumper fog lamp 115                  | 11     | 366.50  | X        |
|      | front bumper reinforcement                 | 11     | 380.40  | X        |
|      | front bumper top beam                      | 11     | 288.10  | X        |
|      | front corner panel 115                     | 2/3ent | 376.50  | ✓        |
|      | front door 115                             | 2/3ent | 1566.10 | ✓        |
|      | front door outer pillar 115                | 11     | 622.60  | X        |
|      | front door inner lock 115                  | 11     | 425.50  | X        |
|      | front door hinge 115                       | 11     | 115.00  | X        |
|      | front step panel garnish 115               | one    | 186.30  | ✓        |
|      | front door wire harness bracket 115        | one    | 269.20  | ✓        |
|      | front door 'Rec' sticker 115               | one    | 50.00   | ✓        |
|      | front door 'visor' 115                     | one    | 80.00   | ✓        |
|      |  |        | 9146.30 | 6791.2   |
|      |  |        |         |          |
|      | To check wiring                            |        | 80.00   | 30       |
|      | To spray rust proofing                     |        | 80.00   | ✓        |
|      | To transfer front door mechanism           |        | 80.00   | ✓        |
|      | To refill air car gas                      | 11     | 120.00  | X        |
|      | labour for panel beating & replacing parts |        | 800.00  | 600      |
|      | To putty & spray painting                  |        | 1080.00 | 1000     |
|      |  |        | TOTAL   | 11386.30 |



# LKK Auto Consultants Pte Ltd

51 Ubi Ave 1 #01-25 Paya Ubi Industrial Park, Singapore 408933

TEL: 6256 3561 FAX: 6256 4315

Reg. No: 199607198R GST Reg. No. 19-9607198-R

Affiliated to Federation Internationale Des Experts En Automobile

BLUWEL AUTOMOTIVE SERVICE PTE LTD

Ref : CS/TP18022270/Uqd3n2

BLK 1 KAKI BUKIT AVE 6  
#01-28/51/53/55(MAIN OFFICE)SINGAPORE  
417883

Date : 19-12-2018



ON BEHALF OF SPARKIE

Code : TP149

## 1. Policy Particulars :- THIRD PARTY CLAIM

|              |                |            |
|--------------|----------------|------------|
| Insured Veh. | Veh. Inspected | GBD 7526J  |
| Policy No.   | Coverage (\$)  | 0.00       |
| Claim No.    | Excess (\$)    | 0.00       |
| Assign From  | Assign Date    | 11/12/2018 |

## 2. Vehicle Particulars & Condition

|              |                  |              |          |
|--------------|------------------|--------------|----------|
| Make & Model | TOYOTA HIACE (M) | c.c          | 2982     |
| Engine No.   | HIDDEN           | Year of Reg. | 2015     |
| Chassis No.  | KDH2015016778    | Colour       | SILVER   |
| Odometer     | 43860            | Steering     | IN ORDER |
| Brakes       | IN ORDER         | Modification | NIL      |
| General      | GOOD             |              |          |

## 3. Conditions of Tyres

|                | Size        | Make     | Balance |
|----------------|-------------|----------|---------|
| R/H Front Tyre | 235/35 ZR20 | KUMHO    | 5 mm    |
| L/H Front Tyre | 235/35 ZR20 | KUMHO    | 5 mm    |
| R/H Rear Tyre  | 235/35 ZR20 | MICHELIN | 5 mm    |
| L/H Rear Tyre  | 235/35 ZR20 | MICHELIN | 5 mm    |

## 4. Description of Damages

|   |
|---|
| THE VEHICLE SUSTAINED DAMAGES AT THE N/S FRONT PORTION.<br>DAMAGES SEE DETAILS. |
|---|

## 5. General Information

|                |   |                 |            |
|----------------|---|-----------------|------------|
| Accident Date  | 08/12/2018  | Inspection Date | 11/12/2018 |
| Survey held at | BLUWEL AUTOMOTIVE SERVICE PTE LTD<br>BLK 1 KAKI BUKIT AVE 6<br>#01-28/51/53/55(MAIN OFFICE)<br>SINGAPORE 417883 |                 |            |

## 5a. Remarks

|  |
|--|
| A)THE INSPECTION WAS CONDUCTED ON A"WITHOUT PREJUDICE" BASIS.<br>B)IN ACCORDANCE TO YOUR INSTRUCTIONS, WE HAVE NOT AUTHORISED REPAIRS. |
|--|

## 5b. Estimate Days of Repair

|                                     |                |
|-------------------------------------|----------------|
| ESTIMATED NORMAL PERIOD FOR REPAIR: | 5 Working Days |
|-------------------------------------|----------------|



# LKK Auto Consultants Pte Ltd

51 Ubi Ave 1 #01-25 Paya Ubi Industrial Park, Singapore 408933

TEL: 6256 3561 FAX: 6256 4315

Reg. No: 199607198R GST Reg. No. 19-9607198-R

Page No.: 1 of 2

## ADJUSTMENT ON REPAIR COST FOR VEHICLE NO. GBD 7526J

| Qty                                | Description of Parts   | Condition            | Estimate By Workshop (\$) | Our Adjusted (\$) |
|------------------------------------|--|----------------------|---------------------------|-------------------|
| <b><u>REPLACEMENT OF PARTS</u></b> |  |                      |                           |                   |
| 1                                  | BONNET   | DENTED / BENT        | 835.30                    | 835.30            |
| 2                                  | BONNET HINGES @\$78.50   | NOT NECESSARY        | 157.00                    | -                 |
| 1                                  | HEADLAMP HID N/S   | CRACKED              | 2,453.10                  | 2,453.10          |
| 1                                  | FRONT BUMPER   | DISTORTED            | 671.10                    | 671.10            |
| 1                                  | FRONT BUMPER SIDE HOLDER N/S   | CRACKED              | 68.50                     | 68.50             |
| 1                                  | SET FRONT BUMPER CLIPS   | NECESSARY            | 50.00                     | 50.00             |
| 1                                  | FRONT BUMPER FOG LAMP COVER N/S  | SCRATCHED            | 185.10                    | 185.10            |
| 1                                  | FRONT BUMPER FOG LAMP N/S  | NOT NECESSARY        | 366.50                    | -                 |
| 1                                  | FRONT BUMPER REINFORCEMENT   | NOT NECESSARY        | 380.40                    | -                 |
| 1                                  | FRONT BUMPER TOP BEAM  | NOT NECESSARY        | 288.10                    | -                 |
| 1                                  | FRONT CORNER PANEL N/S   | DENTED / BENT        | 376.50                    | 376.50            |
| 1                                  | FRONT DOOR N/S   | DENTED / BENT        | 1,566.10                  | 1,566.10          |
| 1                                  | FRONT DOOR OUTER PILLAR N/S  | TO REPAIR SEE LABOUR | 622.60                    | -                 |
| 1                                  | FRONT DOOR INNER LOCK N/S  | NOT NECESSARY        | 425.50                    | -                 |
| 1                                  | FRONT DOOR HINGE N/S   | NOT NECESSARY        | 115.00                    | -                 |
| 1                                  | FRONT STEP PANEL GARNISH N/S   | CUT                  | 186.30                    | 186.30            |
| 1                                  | FRONT DOOR WIRE HARNESS BRACKET N/S  | CRACKED              | 269.20                    | 269.20            |
| 1                                  | FRONT DOOR "ROC" STICKER N/S   | NECESSARY            | 50.00                     | 50.00             |
| 1                                  | FRONT DOOR "VISOR" N/S   | NECESSARY            | 80.00                     | 80.00             |
|                                    | LESS 25% DISCOUNT  |                      | -                         | -1,697.80         |
|                                    |  |                      | 9,146.30                  | 5,093.40          |
| <b><u>LABOUR</u></b>               |  |                      |                           |                   |
|                                    | TO CHECK WIRING.   |                      | 80.00                     | 30.00             |
|                                    | TO SPRAY RUST PROOFING.  |                      | 80.00                     | 80.00             |
|                                    | TO TRANSFER FRONT DOOR MECHANISM.  |                      | 80.00                     | 80.00             |
|                                    | TO REFILL AIR CON GAS.   | NOT NECESSARY        | 120.00                    | -                 |
|                                    | LABOUR FOR PANEL BEATING & REPLACING PARTS.INCLUSIVE OF THE REPAIR OF FRONT DOOR OUTER PILLAR N/S. |                      | 800.00                    | 600.00            |
|                                    | TO PUTTY & SPRAY PAINTING.   |                      | 1,080.00                  | 1,000.00          |
|                                    |  |                      | 2,240.00                  | 1,790.00          |
| <b>GRAND TOTAL</b>                 |  |                      | <b>11,386.30</b>          | <b>6,883.40</b>   |

Report Ref No. CS/TP18022270/Uqd3n2



|   |  |  |          |
|---|--|--|----------|
| RECOMMENDED COST OF LUMP SUM REPAIRS<br>(TO ITS PRE-ACCIDENT CONDITION) |  |  | 5,500.00 |
|---|--|--|----------|

Report Ref No. CS/TP18022270/Uqd3n2

CHUA KANG SENG

Licensed Appraiser

**DISCLAIMER OF LIABILITY TO THIRD PARTIES:-** This Report is made solely for the use and benefit of the Client named on the front page of this Report.

No liability of responsibility whatsoever, in contract or tort, is accepted to any third party who may rely on the Report wholly or in part. Any third party acting or relying on this Report, in whole or in part, does so at his or her own risk.