

ASS. REC. BY:

REF:

CS/TCU18022262/Ksb2

Special Instruction:

Surveyor: Kenneth

ASSIGNMENT (Office)

From (Person): WS Sathana of TCU Date/Time: 10.12.2018 7:07pm

Estimated Cost: Bill to:

OD / TP / WS / TP RES / OD RES / EVA / INV / MV / CS

To Inspect Vehicle No: SKD 9857K Insured: SHC 7113B

at Workshop m/s NES Motorsport Tel: 9695 5547

of Blk 10 AMK Ind Park 2A #02-01

Policy No: Claim No: D18008737 MFSH

Sum Insured: Excess:

Make of Veh: D.O.A. 06/12/2018  
(Client's Record)

CA / REV / REP. / REV 24 HRS 'DS'

H.O.D. Endorsement:

Date/Time: 11.12.2018 9:40am Person Contacted: Evelyn Vehicle: IN/OUT

| Date/Time | Action/Instruction (✓) Estimate                  |
|-----------|--|
|           | SKD 9857K - X                                    |
|           | SHC 7113B - CS/TMC/3005780 / High DUA: 11/05/013 |
| 13/12/18  | @ 16:50 p.m. received PA to Sathana via email.   |
| 10/1      | LI Lq @ 3500 email & confirm                     |

REF: FCI

## ASSIGNMENT

From: Date: 11-12-2018

Estimated Cost:

OD / TP / WS / TP RES / OD RES / EVA / INV / MV

To Inspect Vehicle No: SKD 9857K  
at Workshop m/s NGS Motorsport  
of 10 Amk Ind Park 2A #03-01

Insured:

Policy No.

Claims No.

Sum Insured: Excess:

(Client's Record)

Make of Veh:

(Policy Condition)

Remark: The veh had commenced its  
repair at the time of inspection.

Bal. or Market Value: 819,500

IDAC Accident Rpt: Consistent?: Yes or No

GIA / PR Seen: Consistent?: Yes or No

Est. Repairs: 06 days Res.: Yes or No

Lum Sum: 20 % 3 Val.: Yes or No

CA / REV / REP. / 24 HRS 'DS'

Date: Person Contacted:

Vehicle: IN / OUT

Veh No: SKD 9857K Yr Regn: 06 09

Type: M. Car / M. Cycle / Bus / Van / Lorry / Taxi / Prime Mover /

Truck / Trailer or

Make: Tay Cam G C.C. 1998 2362

Colour: M. Grey A/C: Insured / Std / NI / NA

Sp. Reading: 198652 T/Radio: Insured / Std / NI / NA

Eng/No:

C/No: ACV40 3170260

Gen. Cond: Good / Fair / Poor / Burnt

Steering: Inorder / Jammed / Leaked / Burnt or

Brake: Inorder / Jammed / Leaked / Burnt or

Modi: Nil / S/Rim / STD A/Rim or

Tyre Size: F: 215/60R16  
R: 205/60R16

BS / DUN / EXNOVA / GY / FS / LIZA / MIC / OHTSU / PIR / SUMI /

TOYO / YOKO or

Front

R/Bal. 4 mm

L/Bal. 4 mm

D.O.A. 6/12/18

Survey held at

Rear

R/Bal. 3 mm

L/Bal. 3 mm

D.O.I. 11/12/18

Des. of Damages: Frt / Rear / O/S / N/S / U/C / Rooftop or

The U/C / Chassis frame / Body Structure affected due to collision.

Date / Time Action / Instruction

12/12 File open to Customer

10/01/19 Confirmed HS \$3,500/- @ 6 days with Kenneth  
( \$3,707.00 Red - 51% )MV - \$19,500/-  
LTA - \$12,233/-  
Nett - \$7,267.00

RECEIVED 09 JAN 2019

Date/Time, File Pass to?

10/01/19

1) Typist

Date/Time, File Return to?

2)

☐ : Preli. Report☒ : Final Report

Days Of Repair: 6

Resurvey No. of Trip: 1

Survey Fee:

Transportation:

) \$ + RS. SI

) Photos

) Others

TOTAL

Add Fee: ☐ Site Insp (\$)☐ Interview (\$)☐ Tech. Invs (\$)☐ Weekend (\$)

Report Format :

Lump Sum / I.B.I. (\$) 3,500/- HS

150

50

50

21

271

**MOTOR SURVEY ASSIGNMENT**

|                           |   |                                      |
|---------------------------|---|--------------------------------------|
| <b>Date</b>               | 10-12-2018  | <b>Our Ref No.</b> D18008737MFSH     |
| <b>Accident Date</b>      | 06-12-2018  | <b>Claim Type.</b> Third Party       |
| <b>Insured Vehicle</b>    | SHC7113B  | <b>Third Party Vehicle.</b> SKD9857K |
| <b>Survey Location</b>    | BLK 10 ANG MO KIO IND PARK 2A#02-01 AMK AUTOPOINT           |                                      |
| <b>Contact Person.</b>    | EVELYN NG   |                                      |
| <b>Contact No.</b>        | 81120307/ 81120307  | <b>Fax No.</b> 0                     |
| <b>Survey Type</b>        | WITHOUT PREJUDICE: WE ADMIT LIABILITY QUANTUM TO BE AGREED: |                                      |
| <b>Appointed Surveyor</b> | LKK AUTO CONSULTANTS PTE LTD                                |                                      |
| <b>Contact Person</b>     | NA  | <b>Fax No.</b> 68416315              |
| <b>Contact Number.</b>    | NA  |                                      |

**FOR DIRECT SETTLEMENT**

Please submit to us the Tax Invoice together with letter of claim for Rental OR Loss of use (based on NIMA Benchmark rates) together with your survey report.

**THIRD PARTY SURVEY REQUEST**

|                          |                        |                                |
|--------------------------|------------------------|--------------------------------|
| <b>Cc : Workshop</b>     | NGS MOTORSPORT PTE LTD | <b>Attention.</b> NIL          |
| <b>Cc : TP Solicitor</b> | NA                     | <b>TP Solicitor Fax No.</b> NA |
| <b>Officer Incharge</b>  | SITHARA                |                                |

**IMPORTANT NOTE**

Kindly submit the survey report via CWS within 14 days for survey assignment and 7 days for re-inspection.  
This is a computer generated letter, no signature required.

[Back to OneMotoring](#)

## Enquire PARF/COE Rebate for Registered Vehicle

| Vehicle Owner Particulars     |                    |
|-------------------------------|--------------------|
| Owner ID Type:                | Company            |
| Owner ID:                     | 0648G              |
| Vehicle Details               |                    |
| Vehicle No.:                  | SKD9857J           |
| Vehicle to be Exported:       | No                 |
| Intended Deregistration Date: | 12 Dec 2018        |
| Vehicle Make:                 | TOYOTA             |
| Vehicle Model:                | CAMRY 2.4G A       |
| Primary Colour:               | Grey               |
| Manufacturing Year:           | 2008               |
| Engine No.:                   | 2AZC430587         |
| Chassis No.:                  | ACV403170260       |
| Maximum Power Output:         | 123.0 kW (164 bhp) |
| Open Market Value:            | \$23,278.00        |
| Original Registration Date:   | 13 Jun 2009        |
| First Registration Date:      | 13 Jun 2009        |
| Transfer Count:               | 2                  |
| Actual ARF Paid:              | \$23,278.00        |
| Intended PARF Rebate Details  |                    |
| PARF Eligibility:             | Yes                |
| PARF Eligibility Expiry Date: | 12 Jun 2019        |
| PARF Rebate Amount:           | \$11,639.00        |
| Intended COE Rebate Details   |                    |
| COE Expiry Date:              | 12 Jun 2019        |
| COE Category:                 | E - Open Category  |
| COE Period(Years):            | 10                 |
| QP Paid:                      | \$12,901.00        |
| COE Rebate Amount:            | \$594.00           |
| <b>Total Rebate Amount:</b>   | <b>\$12,233.00</b> |

The information contained herein is correct as at 12 Dec 2018

OK

## Shirley Hiew (LKK Auto)

---

**From:** Shirley Hiew (LKK Auto) <ShirleyHiew@lkkauto.com>  
**Sent:** Thursday, 13 December 2018 4:50 PM  
**To:** 'Sithara'; 'CWS Motor Claims'  
**Cc:** SUR; Admin-D (LKKAuto); assignments  
**Subject:** RE: SURVEY ASSESSMENT - D18008737MFSH/1  
**Attachments:** SKD 9857K - Preli Advise -.pdf

Dear Sithara,

Enclosed preliminary revised of vehicle SKD 9857K.

Thank you.

Best Regards,

Shirley Hiew | Case Handler

**LKK Auto Consultants Pte Ltd**

Phone: 6256-3561 | email: [Sur@lkkauto.com](mailto:Sur@lkkauto.com) | fax: 6256-4315

Blk 51, Paya Ubi Industrial Park, Ubi Avenue 1, #02-25 | S(408933)

---

**From:** Admin-D (LKKAuto) [mailto:admin-d@lkkauto.com]  
**Sent:** Tuesday, 11 December 2018 9:20 AM  
**To:** 'CWS Motor Claims' <cwsmotorclaims@msfirstcapital.com.sg>; assignments <assignments@lkkauto.com>  
**Cc:** 'Sithara' <Sithara@msfirstcapital.com.sg>; SUR <sur@lkkauto.com>  
**Subject:** RE: SURVEY ASSESSMENT - D18008737MFSH/1

Dear Sir / Madam,

Thank you for the assignment.

Best Regards,

**Catherine Chong** | Admin

**LKK Auto Consultants Pte Ltd**

Phone: 6741-8434 | email: [assignments@lkkauto.com](mailto:assignments@lkkauto.com) | fax: 6256-4315

Blk 51, Paya Ubi Industrial Park, Ubi Avenue 1, #02-25 | S(408933)

---

**From:** CWS Motor Claims [mailto:cwsmotorclaims@msfirstcapital.com.sg]  
**Sent:** Monday, 10 December, 2018 7:07 PM  
**To:** [ASSIGNMENTS@LKKAUTO.COM](mailto:ASSIGNMENTS@LKKAUTO.COM)  
**Cc:** CWS Motor Claims <cwsmotorclaims@msfirstcapital.com.sg>; Sithara <Sithara@msfirstcapital.com.sg>  
**Subject:** PRI: SURVEY ASSESSMENT - D18008737MFSH/1

Dear Sir/Mdm,

We refer to the above reference.

Please find attached the necessary documents for survey.

Kindly submit your report via CWS within the next 14 days.

**Note: All the accident reports are uploaded into CWS for your perusal.**

Best Regards,  
Admin Team  
Claim Workflow System  
Motor Claims Department  
MS First Capital Insurance Limited  
Tel : 6507 3848  
Fax : 6507 3849

**PS: This is a system generated mail. Please do not reply to this mail.**



Auto  
Consultants  
Pte Ltd

Company Registration No. 199607198R

51 UBI AVE 1, #02-25 PAYA UBI INDUSTRIAL PARK, SINGAPORE 408933 TEL : (065) 62563561 FAX : (065) 62564315

Your Ref: D18008737MFSH

Date: 13 December 2018

Our Ref: CS/FCI18022262/Ksb

The Motor Claims Department  
First Capital Insurance Ltd

Dear Sir/Madam,

**INITIAL INSPECTION REPORT OF VEHICLE NO. SKD 9857K .**

Please be informed that we had conducted the inspection of the abovementioned vehicle on 11/12/2018 at the premises of M/s NGS Motorsport Pte Ltd and have the following to report:-

|                          |                                     |
|--------------------------|-------------------------------------|
| Workshop Estimate Amount | : S\$ <u>7,207.00</u> .             |
| Revised Estimate Amount  | : S\$ <u>4,548.00</u> .             |
| "Check" Items Amount     | : S\$ <u>                    </u> . |
| Market Value             | : S\$ <u>                    </u> . |
| LTA Reimbursement Value  | : S\$ <u>                    </u> . |
| Nett Value               | : S\$ <u>                    </u> . |

**Description of Damage:**

The vehicle sustained damages at the rear o/s portion.

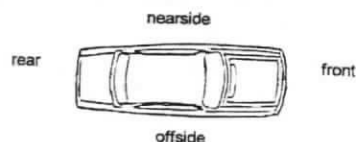

**Comments/ Present Status:**

Damages Consistent.  
Repair days: 6 Days

Yours faithfully,  
Kenneth Kong  
Automotive Assessor

## SINGAPORE ACCIDENT STATEMENT

### IMPORTANT NOTICE

1. Please report correctly the details of the accident to speed up the claims process.
2. This Form must be completed by the Policyholder and/or the Authorised Driver.
3. Information provided must be as truthful and accurate as possible. Any wilful misrepresentation or withholding of material facts may allow insurance companies to repudiate policy liability.
4. The issue and acceptance of this Form by insurance companies is not an admission of policy liability on the part of the insurance companies.
5. Any false reporting may be referred to the Police for investigation.
6. This report will be forwarded by the insurers of the GIA Records Management Centre established by the General Insurance Association of Singapore (GIA) for archiving and that copies of this report will, for a fee, be made available upon application by interested parties.
7. By the lodgement of this report to the insurers, you hereby consent to the archiving of this report at the centre and to copies of the report being made available aforesaid.

### ACCIDENT STATEMENT

|                            |  |
|----------------------------|--|
| Date Of Report             | 07/12/2018 11:54                         |
| Date Of Accident           | 06/12/2018 19:30                         |
| Exact Location Of Accident | SLIP RD FROM RAFFLES BLVD TO TEMASEK AVE |
| Country/State of Loss      | SINGAPORE                                |

### DETAILS OF OWN VEHICLE

|                             |                          |
|-----------------------------|--------------------------|
| Vehicle Registration Number | SKD9857K                 |
| <b>Insured/Policyholder</b> |                          |
| Name Of Registered Owner    | MARIC CAR RENTAL PTE LTD |
| Co Reg No                   | 201620648G               |
| Email Address               | GCARGALLERY@GMAIL.COM    |
| Mobile Phone No             |                          |
| Alternative Phone No        | OFFICE-86661789          |

### Vehicle Particulars

|              |               |
|--------------|---------------|
| Manufacturer | TOYOTA        |
| Model        | CAMRY-2.4 (A) |

Exact Purpose for which vehicle was being used at time of accident

Are you claiming under your own insurance policy for repair to your vehicle? NO

If No, Please state action to be taken THIRD PARTY

Vehicle Category PRIVATE HIRE

### Insurance Company

|                           |                                      |
|---------------------------|--------------------------------------|
| Name of Insurance Company | AIG ASIA PACIFIC INSURANCE PTE. LTD. |
| Type Of Coverage          | THIRD PARTY                          |
| Fleet Policy              | YES                                  |
| Policy Number             | 999994657                            |
| Cover Note Number         |                                      |

### Driver

|                      |                       |
|----------------------|-----------------------|
| Name of Driver       | LAU KUM LEONG         |
| NRIC No              | S1248770C             |
| Date Of Birth        | 12/12/1957            |
| Occupation           | INDOOR                |
| Date Of Driving Pass | 14/07/1978            |
| Driving Experience   | 40 YEARS AND 4 MONTHS |
| Gender               | MALE                  |
| Mobile Number        | (LOCAL) +65-87149348  |
| Fax Number           |                       |
| Contact Number       |                       |
| Email Address        | NOEMAIL               |



|   |                                  |
|---|----------------------------------|
| Address   | BLK 302B ANCHORVALE LINK #15-170 |
| Postcode  | 542302                           |
| Was driver an employee of the Insured's Company     | NO                               |
| If No, Relationship of the Driver with the Insured  | OTHER - HIRER                    |
| Vehicle Registration Number of Driver's Own Vehicle | -                                |
|   | -                                |
| Insurance Company of Driver's Own Vehicle           | -                                |
|   | -                                |

#### General Information of the Accident

|                    |                          |
|--------------------|--------------------------|
| Type Of Accident   | COLLISION - HEAD TO REAR |
| Weather Conditions | CLEAR                    |
| Road Surface       | DRY                      |

#### Other Information

|   |     |
|---|-----|
| Was any foreign vehicle involved in this accident?  | NO  |
| Number of vehicles involved in the accident   |     |
| Was any body injured in the Accident?   | NO  |
| Was any injured conveyed to hospital by ambulance?  | NO  |
| Was any other material or property damaged?   | YES |
| I have been approached by unknown person(s) soliciting/offering accident claims assistance. | NO  |
| Number of Passengers (Including Driver)   | 1   |

#### Details of Police Action

|   |    |
|---|----|
| Was the accident reported to the police?  | NO |
| If Yes, Please state which Police Station |    |
| Was notice of Intended Prosecution given? | NO |
| If Yes, against whom?                     |    |

#### Circumstances of Accident

PLEASE REFER TO ATTACHED.

#### Attachment(s)

|   |     |
|---|-----|
| Are accident photos available for attachment? | YES |
| Was there any video captured by Car Camera?   | NO  |
| Was there any audio recorded?                 | NO  |

#### DETAILS OF OTHER VEHICLE PROPERTY 1

|                                     |                |
|-------------------------------------|----------------|
| Vehicle Registration Number         | SHC7113B /     |
| Vehicle Make/Model/Colour           |                |
| Details Of Propertiles              |                |
| Vehicle Category                    | TAXI           |
| Name of Driver                      | LIM TEONG HWEE |
| NRIC/Passport Number                | S1614876H      |
| Contact Number                      | 83367387       |
| Address                             |                |
| Postcode                            |                |
| Insurance Company Name              |                |
| Nature Of Damage                    |                |
| No. Of Passenger (Including Driver) |                |

SKETCH PLAN

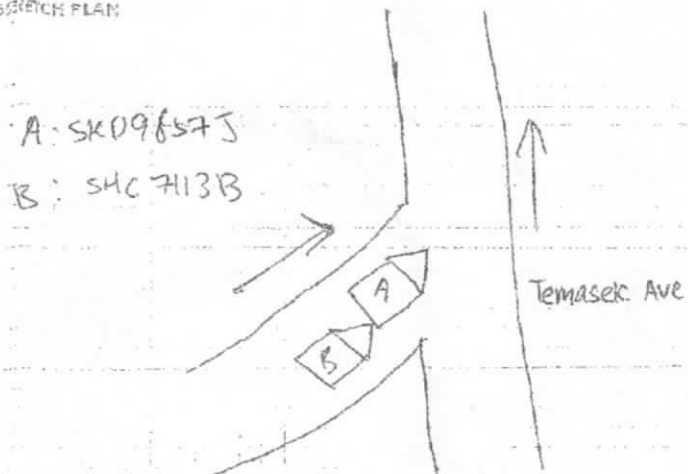

DESCRIBE CIRCUMSTANCES OF THE ACCIDENT

travelling along the Slip road,  
While waiting to turn into the main road, the taxi SHCF113B bang onto the back of my vehicle.

## DECLARATION

~~I/We declare the foregoing particulars are true in every respect.~~

**Maric Car Rental Pte Ltd**  
Co. Reg. No: 201620648G  
9 Tagore Lane #03-04

**Singapore 787**  
Policyholder 23-81942, E.

Date &amp; Time:

Driver's Signature

(If driver is not the policyholder)

Date &amp; Time:

Reporting Centre Personnel's Signature: \_\_\_\_\_

Name: \_\_\_\_\_

NRIC/FIN No.:

# NGS MOTORSPORT PTE LTD

Blk 10 Ang Mo Kio Industrial Park 2A #02-01 AMK AutoPoint Singapore 568047

Tel : 9695 5547 Fax: 6481 5727 e-mail : evelynngstrading@gmail.com

Reg No: 201812604N

11/12/2018

FIRST CAPITAL INSURANCE LTD

Attn: Motor Claims Dept

Dear Sir,

RE: ACCIDENT ON 06/12/2018 @19:30HRS

VEH NO.: SKD9857K & SHC7113B

CLAIMS AGAINST SHC7113B

We submit herewith our direct claim estimate quotation as follow:-

Replacement parts - Toyota Camry

|   |                              |           |
|---|------------------------------|-----------|
| 1 | RR Boot Lid                  | 955.35    |
| 2 | RR Boot Lid Hinge RH/LH      | @\$107.00 |
| 2 | RR Boot Lid Lamp RH/LH       | @\$107.00 |
| 2 | Taillamp RH/LH               | @\$238.00 |
| 1 | RR Bumper                    |           |
| 2 | RR Bumper Retainer RH/LH     | @\$65.00  |
| 1 | RR Bumper Reinforcement      |           |
| 2 | Taillamp Lower Bracket RH/LH | @\$28.00  |
| 1 | End Panel                    |           |
| 1 | End Panel Garnish            |           |
| 1 | Trunk Rubber                 |           |
| 1 | RR Boot Inner Lock           |           |
| 1 | Spare Tyre Bolt Set          |           |
| 1 | Spare Tyre Compartment Panel |           |

|          |             |      |
|----------|-------------|------|
| RR       | \$ 1,100.00 | ✓    |
| R        | \$ 214.00   | X    |
| RR       | \$ 214.00   | X    |
| ols mgum | \$ 476.00   | ✓    |
| RR       | \$ 596.00   | ✓    |
| ols em   | \$ 130.00   | ✓    |
| NSP      | \$ 400.00   | X    |
| ols oir  | \$ 56.00    | ✓    |
| RR       | \$ 516.00   | ✓    |
| RR       | \$ 346.00   | ✓    |
| RR/RR    | \$ 172.00   | 50km |
| RR       | \$ 338.00   | ✓    |
| .        | \$ 53.00    | X    |
| R        | \$ 901.00   | X    |
|          | \$ 5,512.00 |      |

Less 25% \$ 1,378.00

\$ 4,134.00

|    |   |        |              |       |
|----|---|--------|--------------|-------|
| 1  | Parking Sensor                              | S.Nett | CM \$ 280.00 | 200km |
| 1  | RR Boot Lid 'Badge'                         | S.Nett | RR \$ 63.00  | ✓     |
| 1  | RR Boot Lid 'CAMRY'                         | S.Nett | RR \$ 54.00  | ✓     |
| 1  | RR Boot Lid 'G'                             | S.Nett | RR \$ 56.00  | ✓     |
| 20 | Clips, Fender Shield & Compartment @ \$3.50 | S.Nett | RR \$ 70.00  | X     |

LKK Auto Consultants hence notify the Repairer of the following:

- To resurvey before/after spray painting
- To display damaged part(s) during resurvey
- Parts prices are subject to confirmation
- Third party survey is on a "Without Prejudice" basis
- No illegal modification(s) is allowed
- Supplementary item(s) must be resurveyed and is subject to final approval from Insurance Company

Acknowledged by Repairer

Signature:

Not Authorized  
L1 Imp @ 3500k  
Resurvey After Paint  
6 days

VEHICLE NO.: SKD9857K

To remove all damaged part with all necessary component/attachment  
Straighten chassis member, repair/reshape dented body panel..  
Replace damaged part. Refit into position.

\$ 1,500.00

8001

To spray paint replace/repair body part

\$ 1,000.00

8001

Check wiring & light function

\$ 50.00

201

\$ 7,207.00

Any other parts which necessitate repair or renewal will incur additional charged.  
Please contact our Ms Evelyn @HP96955547 to arrange for survey. Thank you

Yours faithfully.

NGS MOTORSPORT PTE LTD

EVELYN NG



# LKK Auto Consultants Pte Ltd

51 Ubi Ave 1 #01-25 Paya Ubi Industrial Park, Singapore 408933

TEL: 6256 3561 FAX: 6256 4315

Reg. No: 199607198R GST Reg. No. 19-9607198-R

| Affiliated to Federation Internationale Des Experts En Automobile  |   |          |                            |   |
|--|---|----------|----------------------------|---|
| MS FIRST CAPITAL INSURANCE LTD   |   |          | Ref : CS/FCI18022262/Ksbe2 |   |
| 36 ROBINSON ROAD<br>#16-01 CITY HOUSESINGAPORE 068877  |   |          | Date : 11-01-2019          |  |
|  |   |          | Code : FCI2                |   |
| <b>1. Policy Particulars :- THIRD PARTY CLAIM</b>  |   |          |                            |   |
| Insured Veh.   | SHC 7113B   |          | Veh. Inspected             | SKD 9857J   |
| Policy No.   |   |          | Coverage (\$)              | 0.00  |
| Claim No.  | D18008737MFSH   |          | Excess (\$)                | 0.00  |
| Assign From  | SITHARA   |          | Assign Date                | 10/12/2018  |
| <b>2. Vehicle Particulars &amp; Condition</b>  |   |          |                            |   |
| Make & Model   | TOYOTA CAMRY G (A)  |          | c.c                        | 2362  |
| Engine No.   | HIDDEN  |          | Year of Reg.               | 2009  |
| Chassis No.  | ACV403170260  |          | Colour                     | METALLIC GREY   |
| Odometer   | 196652  |          | Steering                   | IN ORDER  |
| Brakes   | IN ORDER  |          | Modification               | STANDARD ALLOY RIM  |
| General  | GOOD  |          |                            |   |
| <b>3. Conditions of Tyres</b>  |   |          |                            |   |
|  | Size  | Make     | Balance                    |   |
| R/H Front Tyre   | 215/60 R16  | MICHELIN | 4 mm                       |   |
| L/H Front Tyre   | 215/60 R16  | MICHELIN | 4 mm                       |   |
| R/H Rear Tyre  | 215/60 R16  | YOKOHAMA | 3 mm                       |   |
| L/H Rear Tyre  | 215/60 R16  | YOKOHAMA | 3 mm                       |   |
| <b>4. Description of Damages</b>   |   |          |                            |   |
| THE VEHICLE SUSTAINED DAMAGES AT THE REAR O/S PORTION.<br>DAMAGES SEE DETAILS.   |   |          |                            |   |
| <b>5. General Information</b>  |   |          |                            |   |
| Accident Date  | 06/12/2018  |          | Inspection Date            | 11/12/2018  |
| Survey held at   | NGS TRADING<br>BLK 10 AMK IND PK 2A #02-01 SINGAPORE 568047 |          |                            |   |
| <b>5a. Remarks</b>   |   |          |                            |   |
| A)DAMAGES CONSISTENT TO ACCIDENT REPORT.<br>B)THE INSPECTION WAS CONDUCTED ON A"WITHOUT PREJUDICE" BASIS.<br>C)IN ACCORDANCE TO YOUR INSTRUCTIONS, WE HAVE NOT AUTHORISED REPAIRS. |   |          |                            |   |
| <b>5b. Estimate Days of Repair</b>   |   |          |                            |   |
| ESTIMATED NORMAL PERIOD FOR REPAIR:  |   |          | <b>6 Working Days</b>      |   |



# LKK Auto Consultants Pte Ltd

51 Ubi Ave 1 #01-25 Paya Ubi Industrial Park, Singapore 408933

TEL: 6256 3561 FAX: 6256 4315

Reg. No: 199607198R GST Reg. No. 19-9607198-R

Page No.:1 of 2

## ADJUSTMENT ON REPAIR COST FOR VEHICLE NO. SKD 9857J

| Qty                                | Description of Parts                            | Condition            | Estimate By Workshop (\$) | Our Adjusted (\$) |
|------------------------------------|---|----------------------|---------------------------|-------------------|
| <b><u>REPLACEMENT OF PARTS</u></b> |   |                      |                           |                   |
| 1                                  | RR BOOT LID                                     | BUCKLED              | 1,100.00                  | 955.35            |
| 2                                  | RR BOOT LID HINGE RH / LH @\$107.00             | TO REPAIR SEE LABOUR | 214.00                    | -                 |
| 2                                  | RR BOOT LID LAMP RH / LH @\$107.00              | SERVICEABLE          | 214.00                    | -                 |
| 2                                  | TAILLAMP RH / LH @\$238.00                      | O/S MTG CRACKED      | 476.00                    | 238.00            |
| 1                                  | RR BUMPER                                       | BENT                 | 596.00                    | 596.00            |
| 2                                  | RR BUMPER RETAINER RH / LH @\$65.00             | O/S CRACKED          | 130.00                    | 65.00             |
| 1                                  | RR BUMPER REINFORCEMENT                         | NO SUCH PARTS        | 400.00                    | -                 |
| 2                                  | TAILLAMP LOWER BRACKET RH / LH @\$28.00         | O/S DISTORTED        | 56.00                     | 28.00             |
| 1                                  | END PANEL                                       | BENT                 | 516.00                    | 516.00            |
| 1                                  | END PANEL GARNISH                               | DENTED               | 346.00                    | 346.00            |
| 1                                  | RR BOOT INNER LOCK                              | DENTED               | 338.00                    | 338.00            |
| 1                                  | SET SPARE TYRE BOLT                             | SERVICEABLE          | 53.00                     | -                 |
| 1                                  | SPARE TYRE COMPARTMENT PANEL                    | TO REPAIR SEE LABOUR | 901.00                    | -                 |
|                                    | LESS 25% DISCOUNT                               |                      | -1,335.00                 | -770.59           |
|                                    |   |                      | 4,005.00                  | 2,311.76          |
| 1                                  | TRUNK RUBBER (50%) (SN)                         | DENTED / CUT         | 172.00                    | 86.00             |
|                                    | LESS 25% DISCOUNT                               |                      | -43.00                    | -                 |
|                                    |   |                      | 129.00                    | 86.00             |
| <b><u>SPECIAL NETT ITEMS</u></b>   |   |                      |                           |                   |
| 1                                  | PARKING SENSOR (SN)                             | CRACKED              | 280.00                    | 200.00            |
| 1                                  | RR BOOT LID 'BADGE' (SN)                        | NECESSARY            | 63.00                     | 63.00             |
| 1                                  | RR BOOT LID 'CAMRY' (SN)                        | NECESSARY            | 54.00                     | 54.00             |
| 1                                  | RR BOOT LID 'G' (SN)                            | NECESSARY            | 56.00                     | 56.00             |
| 20                                 | CLIPS, FENDER SHIELD & COMPARTMENT @\$3.50 (SN) | NOT NECESSARY        | 70.00                     | -                 |
|                                    |   |                      | 523.00                    | 373.00            |

Report Ref No. CS/FCI18022262/Ksbe2



## LKK Auto Consultants Pte Ltd

51 Ubi Ave 1 #01-25 Paya Ubi Industrial Park, Singapore 408933

TEL: 6256 3561 FAX: 6256 4315

Reg. No: 199607198R GST Reg. No. 19-9607198-R

Page No.:2 of 2

| Qty   | Description of Parts   | Condition | Estimate By Workshop (\$) | Our Adjusted (\$) |
|---|--|-----------|---------------------------|-------------------|
|   | <b>LABOUR</b><br>TO REMOVE ALL DAMAGED PART WITH ALL NECESSARY COMPONENT / ATTACHMENT STRAIGHTEN CHASSIS MEMBER, REPAIR / RESHAPE DENTED BODY PANEL. REPLACE DAMAGED PART. REFIT INTO POSITION. INCLUSIVE OF THE REPAIR OF RR BOOT LID HINGE RH / LH AND SPARE TYRE COMPARTMENT PANEL.<br>TO SPRAY PAINT REPLACE / REPAIR BODY PART.<br>CHECK WIRING & LIGHT FUNCTION. |           | 1,500.00                  | 800.00            |
|   |  |           | 1,000.00                  | 800.00            |
|   |  |           | 50.00                     | 20.00             |
|   |  |           | 2,550.00                  | 1,620.00          |
| <b>GRAND TOTAL</b>  |  |           | <b>7,207.00</b>           | <b>4,390.76</b>   |
| <b>RECOMMENDED COST OF LUMP SUM REPAIRS (TO ITS PRE-ACCIDENT CONDITION)</b> |  |           |                           | <b>3,500.00</b>   |

Report Ref No. CS/FCI18022262/Ksbe2

MARKET VALUE: \$19,500.00(EST)-LTA REIMBURSEMENT VALUE: \$12,233.00=NETT VALUE: \$7,267.00

KONG SENG CHEONG

Licensed Appraiser

DISCLAIMER OF LIABILITY TO THIRD PARTIES:- This Report is made solely for the use and benefit of the Client named on the front page of this Report.

No liability of responsibility whatsoever, in contract or tort, is accepted to any third party who may rely on the Report wholly or in part. Any third party acting or relying on this Report, in whole or in part, does so at his or her own risk.