

SINGAPORE ACCIDENT STATEMENT

IMPORTANT NOTICE

1. Please report correctly the details of the accident to speed up the claims process.
2. This Form must be completed by the Policyholder and/or the Authorised Driver.
3. Information provided must be as truthful and accurate as possible. Any wilful misrepresentation or withholding of material facts may allow insurance companies to repudiate policy liability.
4. The issue and acceptance of this Form by insurance companies is not an admission of policy liability on the part of the insurance companies.
5. **Any false reporting may be referred to the Police for investigation.**
6. This report will be forwarded by the insurers of the GIA Records Management Centre established by the General Insurance Association of Singapore (GIA) for archiving and that copies of this report will, for a fee, be made available upon application by interested parties.
7. By the lodgement of this report to the insurers, you hereby consent to the archiving of this report at the centre and to copies of the report being made available aforesaid.

ACCIDENT STATEMENT

Date Of Report	11/12/2018 11:28
Date Of Accident	09/12/2018 19:45
Exact Location Of Accident	BLK 241 SERANGOON AVENUE 3 OPEN CARPARK
Country/State of Loss	SINGAPORE

DETAILS OF OWN VEHICLE

Vehicle Registration Number	SCZ628S
Insured/Policyholder	
Name Of Registered Owner	IEK TONG WAH
NRIC No	S1452015E
Email Address	ITONGWAH88@GMAIL.COM
Mobile Phone No	(LOCAL) +65-81139906
Alternative Phone No	OTHERS-91116776

Vehicle Particulars

Manufacturer	MAZDA
Model	5
Exact Purpose for which vehicle was being used at time of accident	PRIVATE USE
Are you claiming under your own insurance policy for repair to your vehicle?	NO
If No, Please state action to be taken	REPORTING ONLY
Vehicle Category	PRIVATE CAR

Insurance Company

Name of Insurance Company	MSIG INSURANCE (SINGAPORE) PTE. LTD.
Type Of Coverage	COMPREHENSIVE
Fleet Policy	NO
Policy Number	P 39958487 DMV
Cover Note Number	

Driver

Name of Driver	YE YISHAO COLIN
NRIC No	S9215506D
Date Of Birth	02/05/1992
Occupation	INDOOR
Date Of Driving Pass	08/09/2014
Driving Experience	4 YEARS AND 3 MONTHS
Gender	MALE
Mobile Number	(LOCAL) +65-91116776
Fax Number	
Contact Number	OTHERS-81139906
Email Address	ITONGWAH88@GMAIL.COM

Address	13A LORONG SELANGAT
Postcode	358706
Was driver an employee of the Insured's Company	NO
If No, Relationship of the Driver with the Insured	CHILDREN
Vehicle Registration Number of Driver's Own Vehicle	-
	-
	-
Insurance Company of Driver's Own Vehicle	-
	-
	-

General Information of the Accident

Type Of Accident	COLLIDED INTO PARKED VEHICLE
Weather Conditions	CLEAR
Road Surface	DRY

Other Information

Was any foreign vehicle involved in this accident?	NO
Number of vehicles involved in the accident	2
Was any body injured in the Accident?	NO
Was any injured conveyed to hospital by ambulance?	NO
Was any other material or property damaged?	YES
I have been approached by unknown person(s) soliciting/offering accident claims assistance.	NO
Number of Passengers (Including Driver)	1

Details of Police Action

Was the accident reported to the police?	NO
If Yes, Please state which Police Station	
Was notice of intended Prosecution given?	NO
If Yes, against whom?	

Circumstances of Accident

PLEASE REFER TO SKETCH PLAN

Attachment(s)

Are accident photos available for attachment?	YES
Was there any video captured by Car Camera?	NO
Was there any audio recorded?	NO

DETAILS OF OTHER VEHICLE PROPERTY 1

Vehicle Registration Number	SMD5984C
Vehicle Make/Model/Colour	TOYOTA COROLLA ALTIS
Details Of Properties	
Vehicle Category	PRIVATE CAR
Name of Driver	SIM KT
NRIC/Passport Number	
Contact Number	98236260
Address	
Postcode	
Insurance Company Name	
Nature Of Damage	
No. Of Passenger (Including Driver)	

Accident Sketch Plan

SKETCH PLAN

IMPORTANT NOTICE

1. Please report correctly the details of the accident to speed up the claims process.
2. This Form must be completed by the Policyholder and/or the Authorised Driver.
3. Information provided must be as truthful and accurate as possible. Any wilful misrepresentation or withholding of material facts may allow insurance companies to repudiate policy liability.
4. The issue and acceptance of this Form by insurance companies is not an admission of policy liability on the part of the insurance companies.
5. Any false reporting may be referred to the Police for investigation.
6. The report will be forwarded by the insurers of the GIA Records Management Centre established by the General Insurance Association of Singapore (GIA) for archiving and that copies of this report will for a fee be made available upon application by interested parties.
7. By the lodgment of this report to the insurers, you hereby consent to the archiving of this report at the centre and to copies of the report being made available aforesaid.
8. **Consent under the Personal Data Protection Act (PDPA)**

I understand, acknowledge, agree and consent that:

- (a) My insurer, my workshop and the General Insurance Association of Singapore ("GIA") may/are permitted to collect, use, disclose and/or process my personal data/personal information set out in this [form] and any other personal information provided by me or possessed by my insurer (collectively the "Personal Information") and disclose and transfer such Personal Information to all insurer(s) who have insured vehicle(s) involved in this accident (all insurer(s) who have insured vehicle(s) involved in this accident shall be collectively referred to as the "Insurers"), the Insurers' lawyers/law firms, the Monetary Authority of Singapore and any relevant government agency/authority (such as the police), for the purpose(s) of:
 - (i) processing, handling and/or dealing with my claims including the settlement of the claims and any necessary investigations relating to the claims;
 - (ii) investigating the accident and/or my claims;
 - (iii) carrying out and/or dealing with my instructions or responding to any enquiries by me;
 - (iv) administering my claims (including the mailing of correspondence, statements, invoices, reports or notices to me, which could involve disclosure of certain personal data about me to bring about delivery of the same as well as on the external cover of envelopes/mail packages); and/or
 - (v) complying with applicable law in administering, processing, handling and/or dealing with my claims. (collectively the "Purposes")
- (b) all insurer(s) who have insured vehicle(s) involved in this accident and the Insurers' lawyers/law firms, may/are permitted to collect, use, disclose and/or process my Personal Information for one or more of the above Purposes; and
- (c) my Personal Information may/can be disclosed by any of the Insurers and/or GIA to their third party service providers or agents (including their lawyers/law firms), which may be sited outside of Singapore, for one or more of the above Purposes.
- (d) my Personal Information will also be collected and used to compile claims history for the purpose of fraud detection, investigation and management in present and all future claims.
- (e) the information so collected under (d) above may be shared / disclosed:
 - (i) to all insurers and/or any other third parties that assist in evaluating, investigating, controlling or managing fraud, regulators, law enforcement and government agencies as reasonably required for the purposes stated, or
 - (ii) for complying with requirements under any regulations, laws or court orders.

Policyholder's Signature

Date & Time:

11/12/2018

Driver's Signature
(If driver is not the policyholder)

Date & Time:

11/12/2018

093214RS

Reporting Centre Personnel's Signature

Name:

NRIC/FIN No.

17/12/2018

Accident Sketch Plan

SKETCH PLAN

- Our car damage picture (small small scratch)
Email to officer
- The other party refuse to send us their damage area picture.

DESCRIBE CIRCUMSTANCES OF THE ACCIDENT

while reversing in the car park into parking slot. Accidentally touch another car. The damage is ~~not~~ very small, but the other owner told us to pay exorbitant price \$568.

To us, one can use paint pen to cover the small small scratch area. Actually, on our car, we had used hand to rub, in front of IDAC officer, the scratch on our car was gone become invisible. We made this report to cover us from the other party claiming exorbitant amount.

At 241 Sengkang Avenue 3 OPHU CRASH

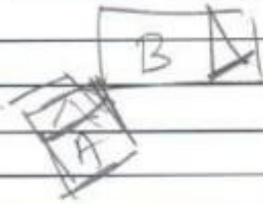

A) SCZ628S

B) SMD5984C

DECLARATION

I/We declare the foregoing particulars are true in every respect.

Signature

Policyholder's Signature

Date & Time: 11/12/2018

SPAMR SketchPlanForm_V3

Signature

Driver's Signature

(If driver is not the policyholder)

Date & Time: 11/12/18
0952HRS

Signature

Reporting Centre Personnel's Signature

Name:

NRIC/FIN No.:

11/12/2018

Signature

REPUBLIC OF SINGAPORE
IDENTITY CARD NO. S9215506D



Name
YE YISHAO COLIN

叶奕劼

Race
CHINESE

Date of birth
02-05-1992

Sex
M

Country of birth
SINGAPORE



REPUBLIC OF SINGAPORE DRIVING LICENCE



Licence Number
S9215506D

Name
YE YISHAO COLIN

Birth Date
02 May 1992

Issue Date
08 Sep 2014

002343530F

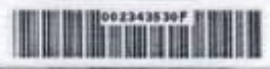

4040982



NRIC No. S9215506D



Date of issue
10-05-2007

13A LORONG SELANGAT
SINGAPORE 358706

NRIC No. S9215506D Date: 18/12/2007 No. 5639619

YOU ARE LICENSED TO DRIVE VEHICLES IN THE FOLLOWING CLASS(ES)

EFFECTIVE DATE

Class 3 Motor Cars <= 2000kg with <= 7 passengers, exclusive of the driver; and other motor vehicles <= 2500kg 08 Sep 2014

NP 425A



Accident Photo



Accident Photo



Accident Photo



Accident Photo



Accident Photo



Accident Photo

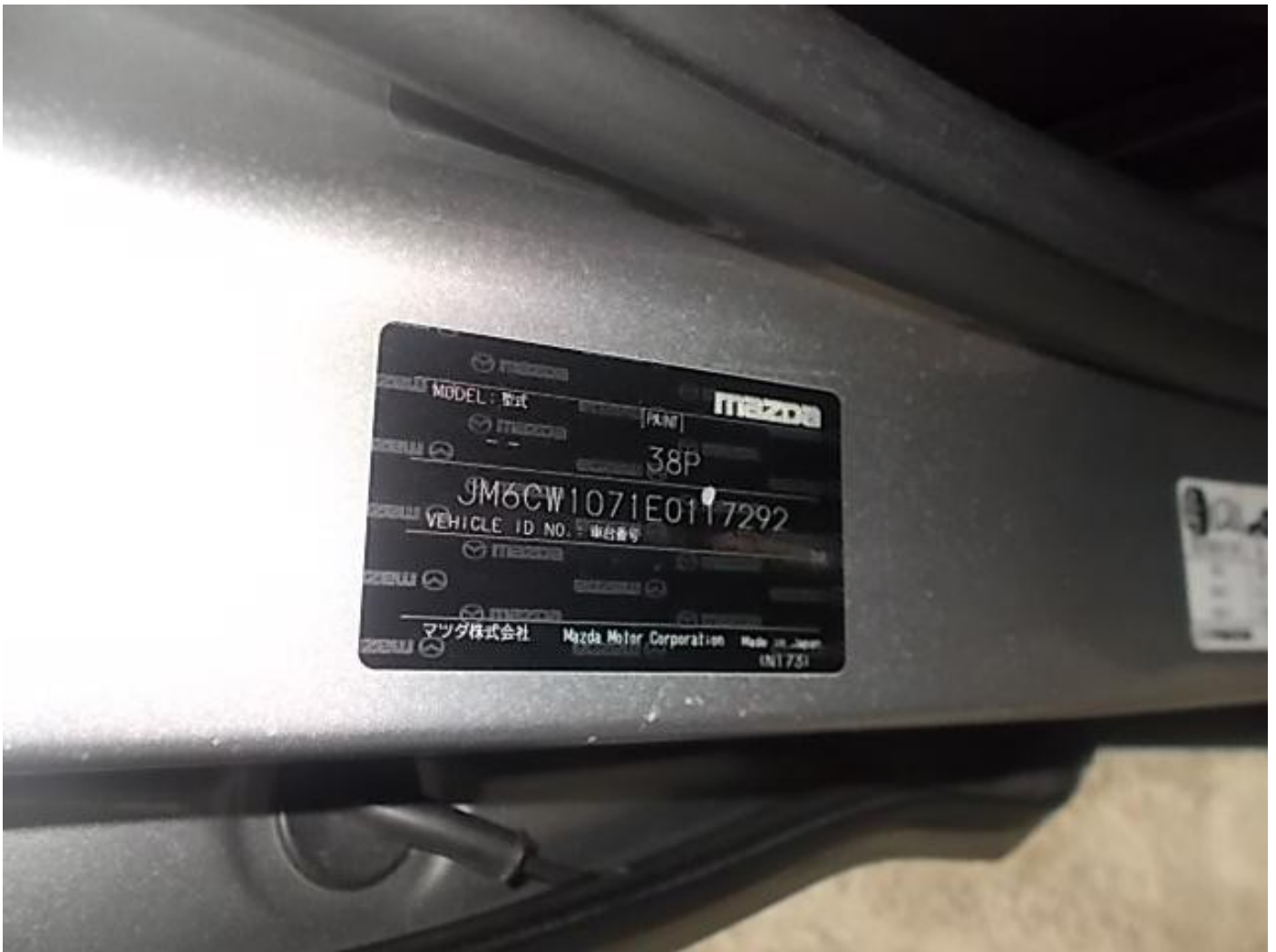

Accident Photo

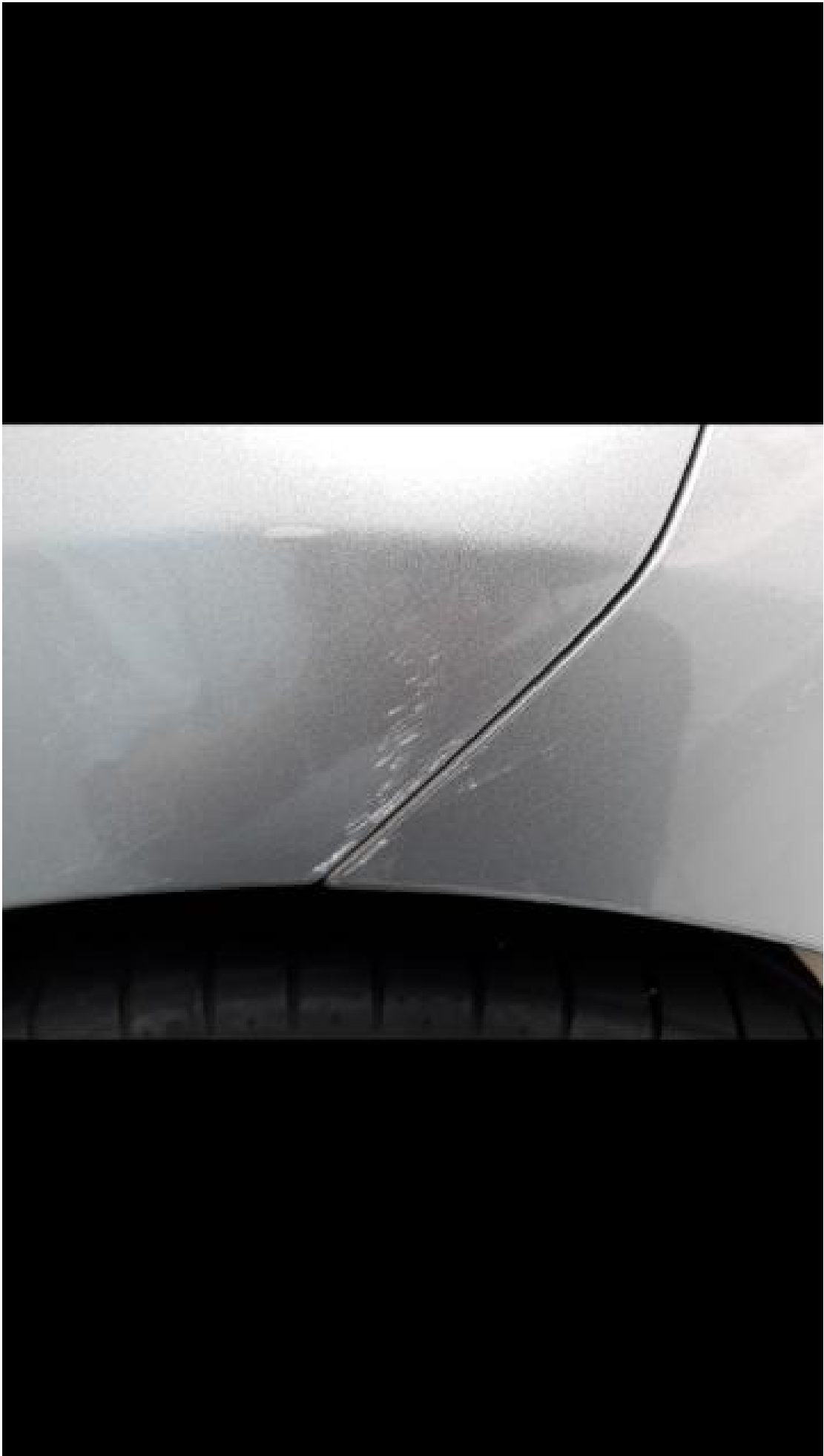

Accident Photo

