

## SINGAPORE ACCIDENT STATEMENT

### IMPORTANT NOTICE

1. Please report correctly the details of the accident to speed up the claims process.
2. This Form must be completed by the Policyholder and/or the Authorised Driver.
3. Information provided must be as truthful and accurate as possible. Any wilful misrepresentation or withholding of material facts may allow insurance companies to repudiate policy liability.
4. The issue and acceptance of this Form by insurance companies is not an admission of policy liability on the part of the insurance companies.
5. **Any false reporting may be referred to the Police for investigation.**
6. This report will be forwarded by the insurers of the GIA Records Management Centre established by the General Insurance Association of Singapore (GIA) for archiving and that copies of this report will, for a fee, be made available upon application by interested parties.
7. By the lodgement of this report to the insurers, you hereby consent to the archiving of this report at the centre and to copies of the report being made available aforesaid.

### ACCIDENT STATEMENT

Date Of Report	10/12/2018 14:05
Date Of Accident	09/12/2018 13:25
Exact Location Of Accident	JUNC AIRPORT RD
Country/State of Loss	SINGAPORE

### DETAILS OF OWN VEHICLE

Vehicle Registration Number	SJR2572P
-----------------------------	----------

#### Insured/Policyholder

Name Of Registered Owner	LEZE LEASING PTE LTD
Co Reg No	201703937D
Email Address	NOEMAIL
Mobile Phone No	(LOCAL) +65-90081449
Alternative Phone No	OFFICE-90081449

#### Vehicle Particulars

Manufacturer	MITSUBISHI
Model	LANCER 2.0L MIVEC GLS 6-CVT ABS A/B 2WD
Exact Purpose for which vehicle was being used at time of accident	COMMERCIAL USE
Are you claiming under your own insurance policy for repair to your vehicle?	NO
If No, Please state action to be taken	THIRD PARTY
Vehicle Category	COMMERCIAL VEHICLE

#### Insurance Company

Name of Insurance Company	NTUC INCOME INSURANCE CO-OPERATIVE LTD
Type Of Coverage	THIRD PARTY
Fleet Policy	YES
Policy Number	5088125469-01
Cover Note Number	

#### Driver

Name of Driver	DAVID LIM JIA JUN
NRIC No	S9218196J
Date Of Birth	24/05/1992
Occupation	OUTDOOR
Date Of Driving Pass	30/10/2018
Driving Experience	0 YEAR AND 1 MONTH
Gender	MALE
Mobile Number	(LOCAL) +65-90081449
Fax Number	
Contact Number	OFFICE-90081449
EEmail Address	NOEMAIL

Address	BLK 233 LORONG 8 TOA PAYOH #10-260
Postcode	310233
Was driver an employee of the Insured's Company	NO
If No, Relationship of the Driver with the Insured	OTHER - HIRER
Vehicle Registration Number of Driver's Own Vehicle	-
	-
	-
Insurance Company of Driver's Own Vehicle	-
	-
	-

#### General Information of the Accident

Type Of Accident	COLLISION - CHANGE/CROSS LANE
Weather Conditions	CLEAR
Road Surface	DRY

#### Other Information

Was any foreign vehicle involved in this accident?	NO
Number of vehicles involved in the accident	2
Was any body injured in the Accident?	NO
Was any injured conveyed to hospital by ambulance?	
Was any other material or property damaged?	YES
I have been approached by unknown person(s) soliciting/offering accident claims assistance.	NO
Number of Passengers (Including Driver)	1

#### Details of Police Action

Was the accident reported to the police?	NO
If Yes, Please state which Police Station	
Was notice of intended Prosecution given?	NO
If Yes, against whom?	

#### Circumstances of Accident

REFER TO STATEMENT.

#### Attachment(s)

Are accident photos available for attachment?	YES
Was there any video captured by Car Camera?	NO
Was there any audio recorded?	NO

#### DETAILS OF OTHER VEHICLE PROPERTY 1

Vehicle Registration Number	SME2385S
Vehicle Make/Model/Colour	
Details Of Properties	
Vehicle Category	PRIVATE CAR
Name of Driver	NAI YONG XUE
NRIC/Passport Number	S8711891F
Contact Number	
Address	
Postcode	
Insurance Company Name	
Nature Of Damage	
No. Of Passenger (Including Driver)	1

## Accident Sketch Plan

### SKETCH PLAN

#### IMPORTANT NOTICE

1. Please report correctly the details of the accident to speed up the claims process.
2. This Form must be completed by the Policyholder and/or the Authorised Driver.
3. Information provided must be as truthful and accurate as possible. Any wilful misrepresentation or withholding of material facts may allow insurance companies to repudiate policy liability.
4. The issue and acceptance of this Form by insurance companies is not an admission of policy liability on the part of the insurance companies.
5. Any false reporting may be referred to the Police for investigation.
6. The report will be forwarded by the insurers of the GIA Records Management Centre established by the General Insurance Association of Singapore (GIA) for archiving and that copies of this report will for a fee be made available upon application by interested parties.
7. By the lodgment of this report to the insurers, you hereby consent to the archiving of this report at the centre and to copies of the report being made available aforesaid.
8. **Consent under the Personal Data Protection Act (PDPA)**

I understand, acknowledge, agree and consent that:

- (a) My insurer, my workshop and the General Insurance Association of Singapore ("GIA") may/are permitted to collect, use, disclose and/or process my personal data/personal information set out in this [form] and any other personal information provided by me or possessed by my insurer (collectively the "**Personal Information**") and disclose and transfer such Personal Information to all insurer(s) who have insured vehicle(s) involved in this accident (all insurer(s) who have insured vehicle(s) involved in this accident shall be collectively referred to as the "**Insurers**"), the Insurers' lawyers/law firms, the Monetary Authority of Singapore and any relevant government agency/authority (such as the police), for the purpose(s) of:
  - (i) processing, handling and/or dealing with my claims including the settlement of the claims and any necessary investigations relating to the claims;
  - (ii) investigating the accident and/or my claims;
  - (iii) carrying out and/or dealing with my instructions or responding to any enquiries by me;
  - (iv) administering my claims (including the mailing of correspondence, statements, invoices, reports or notices to me, which could involve disclosure of certain personal data about me to bring about delivery of the same as well as on the external cover of envelopes/mail packages); and/or
  - (v) complying with applicable law in administering, processing, handling and/or dealing with my claims (collectively the "**Purposes**")
- (b) all insurer(s) who have insured vehicle(s) involved in this accident and the Insurers' lawyers/law firms, may/are permitted to collect, use, disclose and/or process my Personal Information for one or more of the above Purposes; and
- (c) my Personal Information may/can be disclosed by any of the Insurers and/or GIA to their third party service providers or agents (including their lawyers/law firms), which may be sited outside of Singapore, for one or more of the above Purposes.
- (d) my Personal Information will also be collected and used to compile claims history for the purpose of fraud detection, investigation and management in present and all future claims.
- (e) the information so collected under (d) above may be shared / disclosed:
  - (i) to all insurers and/or any other third parties that assist in evaluating, investigating, controlling or managing fraud, regulators, law enforcement and government agencies as reasonably required for the purposes stated, or
  - (ii) for complying with requirements under any regulations, laws or court orders.

Policyholder's Signature  
Date & Time:

  
Driver's Signature  
(If driver is not the policyholder)  
Date & Time:

  
Reporting Centre Personnel's Signature  
Name:  
NRIC/FIN No.:

## Accident Sketch Plan

### SKETCH PLAN

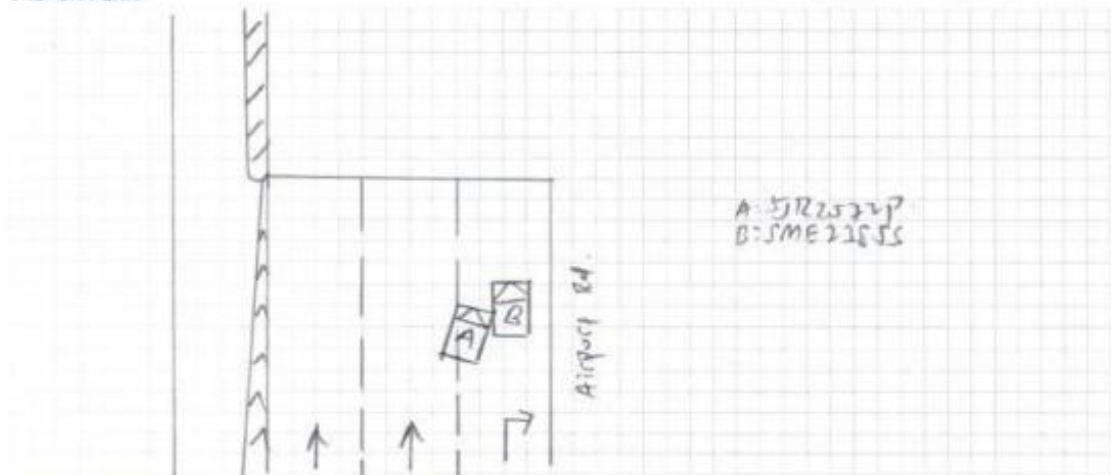

### DESCRIBE CIRCUMSTANCES OF THE ACCIDENT

*Refer to statement.*

*[A large diagonal line is drawn across the remaining lines of this section.]*

### DECLARATION

I/We declare the foregoing particulars are true in every respect.

Policyholder's Signature  
Date & Time:

*[Signature]*  
Driver's Signature  
(If driver is not the policyholder)  
Date & Time:

*[Signature]*  
Reporting Centre Personnel's Signature  
Name:  
NRIC/FIN No.:

### Accident Sketch Plan

ON STATED DATE AND TIME, MY VEHICLE WAS STATIONARY STOPPED ALONG STATED VENUE. AS I WANTED TO FILTER TO LANE 1, I TURN ON MY VEHICLE INDICATOR LIGHT AND CHECK MY BLIND SPOT BEFORE I CAN PROCEED. WHEN MY VEHICLE INCH OUT TO LANE 1, VEHICLE B ACCELERATE AND SIDE SWIPED ONTO MY VEHICLE FRONT RIGHT PORTION.

## INFORMATION RESOURCES

WHILST EVERY ENDEAVOR IS MADE TO ENSURE THAT INFORMATION PROVIDED IS UPDATED AND CORRECT, THE AUTHORITY DISCLAIMS ANY LIABILITY FOR ANY DAMAGE OR LOSS THAT MAY BE CAUSED AS A RESULT OF ANY ERROR OR OMISSION.

Business Profile (Company) of LEZE LEASING PTE. LTD. (201703937D)

Date: 25/10/2018

The Following Are The Brief Particulars of :

Registration No.	201703937D
Company Name.	LEZE LEASING PTE. LTD.
Former Name if any	
Incorporation Date.	13/02/2017
Company Type	EXEMPT PRIVATE COMPANY LIMITED BY SHARES
Status	Live Company
Status Date	13/02/2017

Principal Activities

Activities (I)	RENTING AND LEASING OF PRIVATE CARS WITHOUT OPERATOR (77101)
Description	
Activities (II)	PASSENGER LAND TRANSPORT N.E.C. (EG PRIVATE CARS FOR HIRE WITH OPERATOR AND TRISHAWS) (49219)
Description	

Capital

Issued Share Capital (AMOUNT)	Number of Shares *	Currency	Share Type
1000	1000	SINGAPORE DOLLARS	ORDINARY

\* Number of Shares includes number of Treasury Shares

Paid-Up Capital (AMOUNT)	Number of Shares	Currency	Share Type
1000		SINGAPORE DOLLARS	ORDINARY

COMPANY HAS THE FOLLOWING ORDINARY SHARES HELD AS TREASURY SHARES

Number Of Shares	Currency
------------------	----------

Authentication No. : Q18761777J

Page 1 of 4



## INFORMATION RESOURCES

WHILST EVERY ENDEAVOR IS MADE TO ENSURE THAT INFORMATION PROVIDED IS UPDATED AND CORRECT. THE AUTHORITY DISCLAIMS ANY LIABILITY FOR ANY DAMAGE OR LOSS THAT MAY BE CAUSED AS A RESULT OF ANY ERROR OR OMISSION.

## Business Profile (Company) of LEZE LEASING PTE. LTD. (201703937D)

Date: 25/10/2018

Registered Office Address	1 SOON LEE STREET #02-02 PIONEER CENTRE SINGAPORE (627605)
Date of Address	19/09/2017
Date of Last AGM	31/07/2018
Date of Last AR	29/08/2018
FYE As At Date of Last AR	31/01/2018

## Audit Firms

NAME

## Charges

Charge No.	Date Registered	Currency	Amount Secured	Chargee(s)
------------	-----------------	----------	----------------	------------

## Officers/Authorised Representative(s)

Name	ID	Nationality	Source of Address	Date of Appointment
Address		Position Held		
ZHANG YU HAN	S8825771E	SINGAPORE CITIZEN	OSCARS	13/02/2017
561A JURONG WEST STREET 42 #09-1131 SPRING HAVEN @ JURONG SINGAPORE (641561)		Director		
THAM WEI CHUEN KENNETH	S8218899A	SINGAPORE CITIZEN	OSCARS	01/10/2018
561A JURONG WEST STREET 42 #09-1131 SPRING HAVEN @ JURONG SINGAPORE (641561)		Secretary		

## Shareholder(s)

Name	ID	Nationality/Place of Incorporation/Origin	Source of Address	Address Changed
Address				
1 THAM WEI CHUEN KENNETH	S8218899A	SINGAPORE CITIZEN	OSCARS	22/01/2018

Authentication No. : O18761777J

Page 2 of 4

## INFORMATION RESOURCES

WHILST EVERY ENDEAVOR IS MADE TO ENSURE THAT INFORMATION PROVIDED IS UPDATED AND CORRECT. THE AUTHORITY DISCLAIMS ANY LIABILITY FOR ANY DAMAGE OR LOSS THAT MAY BE CAUSED AS A RESULT OF ANY ERROR OR OMISSION.

## Business Profile (Company) of LEZE LEASING PTE. LTD. (201703937D)

Date: 25/10/2018

## Shareholder(s)

Name	ID	Nationality/Place of incorporation/Origin	Source of Address	Address Changed
Address				
561A JURONG WEST STREET 42 #09-1131 SPRING HAVEN @ JURONG SINGAPORE (641561)				
Ordinary(Number)	Currency			
200	SINGAPORE, DOLLARS			
2 ZHANG YU HAN	S8825771E	SINGAPORE CITIZEN	OSCARS	22/01/2018
561A JURONG WEST STREET 42 #09-1131 SPRING HAVEN @ JURONG SINGAPORE (641561)				
Ordinary(Number)	Currency			
800	SINGAPORE, DOLLARS			

## Abbreviation

UL - Local Entity not registered with ACRA

UF - Foreign Entity not registered with ACRA

AR - Annual Return

AGM - Annual General Meeting

FS - Financial Statements

FYE - Financial Year End

OSCARS - One Stop Change of Address Reporting Service by Immigration & Checkpoint Authority.

## Note :

- The information contained in this Business Profile is extracted from lodgements filed by this entity with ACRA.

- The list of officers for this entity is available for online authentication within 30 days from the date of purchase of this Business Profile. Please scan the QR code available on the last page of this profile to access the authentication page. For more information, please visit [www.acra.gov.sg](http://www.acra.gov.sg).

Authentication No. : 018761777J

Page 3 of 4



INFORMATION RESOURCES

WHILST EVERY ENDEAVOR IS MADE TO ENSURE THAT INFORMATION PROVIDED IS UPDATED AND CORRECT, THE AUTHORITY DISCLAIMS ANY LIABILITY FOR ANY DAMAGE OR LOSS THAT MAY BE CAUSED AS A RESULT OF ANY ERROR OR OMISSION.

Business Profile (Company) of LEZE LEASING PTE. LTD. (201703937D)

Date: 25/10/2018

FOR REGISTRAR OF COMPANIES AND BUSINESS NAMES  
SINGAPORE

RECEIPT NO. : ACRA181025194461

DATE : 25/10/2018

This is computer generated. Hence no signature required.



Authentication No. : Q18761777J

Page 4 of 4

Accident Photo



Accident Photo



Accident Photo



**Accident Photo**





Accident Photo



Accident Photo



Accident Photo



Accident Photo



Accident Photo

