

NATIONAL Assessment Centre Services

(wef 1 Jan'05) **MVA 118159627**

Date In: 12/1/18 - 19:27	Job description	Date & Time Completed	Done by
Ref No: NA/2018022224/24	SAS e-filing		
Veh No: JKW 1950A	E-mail (within 5hrs, AIC 2hrs)		
D.O.A: 12/1/18 - 08:50	i-Motor Claim Form		
OD: TP Reporting Only	i-Motor W/O (Within: OD 2hrs, TP 4hrs)		
	i-Photo Uploaded		
TP Insurer:	Assessment/Survey Report		
	Ass't Report by Fax / Hand to Owner/Wksp		

Preferred Wksp / INC Assign Wksp / QW: () Tel: () Fax: ()

TP Particulars: Veh No: **6882006L** INC () / Non-INC ()

Owner / Driver: () Tel: ()

Policy No: () Period: () Cover Type: ()

Confirmed by: () Date: () Time: ()

Insured/Driver Liability: () % [Note-Est. Status (WO): N: 0-20%; P: 21-79% P: 80-100%]

Year of Registration: () Warranty: YES () / NO ()

Excess: (\$) Loading: \$1,000 () / \$2,000 ()

General Remarks:-

() Walk-In Customer: Customer's information strictly Confidential & Strictly NO refer of repairer.

() Total Loss Case: to e-mail Insurer URGENTLY.

Drive-In () / Towed-In (); Invoice: YES () / NO (); Towing Co: ()

Remarks:- (INC hotline: 6788/6616) Date & Time Completed: Done by:

1) Apply for Transport Allowance () / Courtesy Car ()

2) QC Check / Post Repair Inspection ()

3) Upload Resurvey Photo [Repair Cost > \$3000] ()

Injury: ()

Date/Time Actions

Invoice Preparation Checklist		Am't (\$)	Am't (\$)
		In Bill	Add Bill
1) AR: Accident Reporting (\$30);			
2) DA: Damage Assessment (\$100); INC (\$80)			
3) TF: Towing Fee \$40/\$45			
4) FT: Follow-Through Survey \$120			
5) FT: Follow-Through Survey (Resurvey) \$30			
For claiming against INC Only (wef 10 Jan 2005)			
6) TR: Re-inspection \$75			
7) N1: Idac DA + SMRT Survey \$160			
8) NTUC Additional Services:-			
Q1:			
*N5: Courtesy Car / Tpt Allowance \$5			
*N6: Repair Co-ordination \$10			
*N7: Post Repair Inspection \$25			
*N8: DV / Collect Excess Coordination \$5			
TP (N11): TP (N-in INC) against INC \$20			
9) N12: Idac Mobile \$0			
Invoice dated	Fee Charged		
Invoice dated	Fee Charged		

NA 1808113

Claimant's Particulars:-

Driver/Owner:

Contact No:

Damaged Portion:

QC Checked by (Engr-In-Charge):

Auditors' Comments:-

Ref 1:

Ref 2 / 3:

SINGAPORE ACCIDENT STATEMENT

IMPORTANT NOTICE

1. Please report correctly the details of the accident to speed up the claims process.
2. This Form must be completed by the Policyholder and/or the Authorised Driver.
3. Information provided must be as truthful and accurate as possible. Any wilful misrepresentation or withholding of material facts may allow insurance companies to repudiate policy liability.
4. The issue and acceptance of this Form by insurance companies is not an admission of policy liability on the part of the insurance companies.
5. Any false reporting may be referred to the Police for investigation.
6. This report will be forwarded by the insurers of the GIA Records Management Centre established by the General Insurance Association of Singapore (GIA) for archiving and that copies of this report will, for a fee, be made available upon application by interested parties.
7. By the lodgement of this report to the insurers, you hereby consent to the archiving of this report at the centre and to copies of the report being made available aforesaid.

ACCIDENT STATEMENT

Date Of Report	10/12/2018 19:07
Date Of Accident	10/12/2018 08:50
Exact Location Of Accident	UPP PAYA LEBAR RD BEFORE LITTLE RD
Country/State of Loss	SINGAPORE

DETAILS OF OWN VEHICLE

Vehicle Registration Number	SKW1950A
Insured/Policyholder	
Name Of Registered Owner	YUEN CHENG WAH
NRIC No	S1750876H
Email Address	NOEMAIL
Mobile Phone No	(LOCAL) +65-97822719
Alternative Phone No	OFFICE-97822719

Vehicle Particulars

Manufacturer	TOYOTA
Model	WISH 1.8 CVT
Exact Purpose for which vehicle was being used at time of accident	PRIVATE USE
Are you claiming under your own insurance policy for repair to your vehicle?	NO
If No, Please state action to be taken	THIRD PARTY
Vehicle Category	PRIVATE CAR

Insurance Company

Name of Insurance Company	QBE INSURANCE (SINGAPORE) PTE LTD
Type Of Coverage	COMPREHENSIVE
Fleet Policy	NO
Policy Number	8-V0015932-MVA-R001
Cover Note Number	

Driver

Name of Driver	YUEN CHENG WAH
NRIC No	S1750876H
Date Of Birth	10/03/1966
Occupation	OUTDOOR
Date Of Driving Pass	05/08/1986
Driving Experience	32 YEARS AND 4 MONTHS
Gender	MALE
Mobile Number	(LOCAL) +65-97822719
Fax Number	
Contact Number	OFFICE-97822719
EMail Address	NOEMAIL

Address	BLK 432 TAMPINES STREET 41 #09-559
Postcode	520432
Was driver an employee of the Insured's Company	NO
If No, Relationship of the Driver with the Insured	OWNER
Vehicle Registration Number of Driver's Own Vehicle	-
	-
Insurance Company of Driver's Own Vehicle	-
	-

General Information of the Accident

Type Of Accident	COLLISION - HEAD TO REAR
Weather Conditions	CLEAR
Road Surface	DRY

Other Information

Was any foreign vehicle involved in this accident?	NO
Number of vehicles involved in the accident	2
Was any body injured in the Accident?	NO
Was any injured conveyed to hospital by ambulance?	
Was any other material or property damaged?	YES
I have been approached by unknown person(s) soliciting/offering accident claims assistance.	NO
Number of Passengers (Including Driver)	2
Passenger 1	NAME: : LI JING WEN GENDER: : FEMALE

Details of Police Action

Was the accident reported to the police?	NO
If Yes, Please state which Police Station	
Was notice of intended Prosecution given?	NO
If Yes, against whom?	

Circumstances of Accident

REFER TO STATEMENT.

Attachment(s)

Are accident photos available for attachment?	YES
Was there any video captured by Car Camera?	YES
Remarks/ Reasons:	VIDEO FOOTAGE WITH DRIVER
Was there any audio recorded?	NO

DETAILS OF OTHER VEHICLE PROPERTY 1

Vehicle Registration Number	GBB2006L
Vehicle Make/Model/Colour	
Details Of Properties	
Vehicle Category	COMMERCIAL VEHICLE
Name of Driver	
NRIC/Passport Number	
Contact Number	
Address	
Postcode	
Insurance Company Name	
Nature Of Damage	

No. Of Passenger (Including Driver)

SKETCH PLAN

IMPORTANT NOTICE

1. Please report **correctly** the details of the accident to speed up the claims process.
2. This Form must be **completed by the Policyholder and/or the Authorised Driver**.
3. Information provided must be as **truthful and accurate as possible**. Any wilful misrepresentation or withholding of material facts may allow insurance companies to **repudiate policy liability**.
4. The issue and acceptance of this Form by insurance companies is not an admission of policy liability on the part of the insurance companies.
5. **Any false reporting may be referred to the Police for investigation.**
6. The report will be forwarded by the insurers of the GIA Records Management Centre established by the General Insurance Association of Singapore (GIA) for archiving and that copies of this report will for a fee be made available upon application by interested parties.
7. By the lodgment of this report to the insurers, you hereby consent to the archiving of this report at the centre and to copies of the report being made available aforesaid.
8. **Consent under the Personal Data Protection Act (PDPA)**

I understand, acknowledge, agree and consent that:

- (a) My insurer, my workshop and the General Insurance Association of Singapore ("GIA") may/are permitted to collect, use, disclose and/or process my personal data/personal information set out in this [form] and any other personal information provided by me or possessed by my insurer (collectively the "**Personal Information**") and disclose and transfer such Personal Information to all insurer(s) who have insured vehicle(s) involved in this accident (all insurer(s) who have insured vehicle(s) involved in this accident shall be collectively referred to as the "**Insurers**"), the Insurers' lawyers/law firms, the Monetary Authority of Singapore and any relevant government agency/authority (such as the police), for the purpose(s) of:
 - (i) processing, handling and/or dealing with my claims including the settlement of the claims and any necessary investigations relating to the claims;
 - (ii) investigating the accident and/or my claims;
 - (iii) carrying out and/or dealing with my instructions or responding to any enquiries by me;
 - (iv) administering my claims (including the mailing of correspondence, statements, invoices, reports or notices to me, which could involve disclosure of certain personal data about me to bring about delivery of the same as well as on the external cover of envelopes/mail packages); and/or
 - (v) complying with applicable law in administering, processing, handling and/or dealing with my claims.(collectively the "**Purposes**")
- (b) all insurer(s) who have insured vehicle(s) involved in this accident and the Insurers' lawyers/law firms, may/are permitted to collect, use, disclose and/or process my Personal Information for one or more of the above Purposes; and
- (c) my Personal Information may/can be disclosed by any of the Insurers and/or GIA to their third party service providers or agents(including their lawyers/law firms), which may be sited outside of Singapore, for one or more of the above Purposes.
- (d) my Personal Information will also be collected and used to compile claims history for the purpose of fraud detection, investigation and management in present and all future claims.
- (e) the information so collected under (d) above may be shared / disclosed:
 - (i) to all insurers and/or any other third parties that assist in evaluating, investigating, controlling or managing fraud, regulators, law enforcement and government agencies as reasonably required for the purposes stated, or
 - (ii) for complying with requirements under any regulations, laws or court orders.



Policyholder's Signature
Date & Time:



Driver's Signature
(If driver is not the policyholder)
Date & Time:



Reporting Centre Personnel's Signature
Name:
NRIC/FIN No.:

SKETCH PLAN

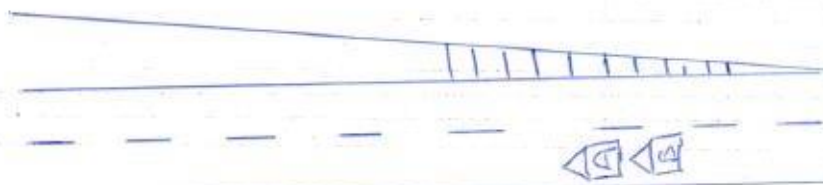

A. SKW1950A

B: QBB2006L

UPPER RAYA LEBAR BEFORE AFTER LITTLE RR EXIT

DESCRIBE CIRCUMSTANCES OF THE ACCIDENT

ON THE STATED DATE, TIME AND LOCATION. I WAS TRAVELING ON MOST LEFT LANE. I SLOW DOWN AND STOP DUE TO FRONT VEHICLE STOPPED. ALL OF A SUDDEN VEHICLE "B" HITS ONTO MY REAR. WE ALIGNED AND EXCHANGE DETAIL AND MOVE OFF FOR INSURANCE CLAIM.

DECLARATION

I/We declare the foregoing particulars are true in every respect.

Policyholder's Signature _____
Date & Time: _____

Driver's Signature _____
(If driver is not the policyholder)
Date & Time: _____

Reporting Centre Personnel's Signature
Name:
NRIC/FIN No.:

Date of Accident : 10/12/2018 Accident Time: 0850 (24-HR-Format)
 Accident Place : UPPER PAYA LEBAR RD ^{APPR} ~~BEFORE~~ LITTLE RD
 Vehicle No. (Car Plate No.) : SKW 1950A Make/Model: TOYOTA WISH
 Insurance Company : QBE Policy No: 8-V0015932-MVA-R001
 Owner or Company Name /IC No. : YUEN CHENG WAH 81750876H
 Owner or Company Contact No. : _____ Owner's Hp 97822719 Company Tel _____
 DRIVER'S Name / IC No. : YUEN CHENG WAH 81750876H
 DRIVER'S Date Of Birth : 10/05/1966 DRIVER'S License Pass Date 05/08/1986
 Relationship of Owner & Driver : Spouse \ Parents \ Children \ Sibling \ Employee \ Others: OWNER
 DRIVER'S Address : 432 TAMPINES STREET 41 #09-559 520432
 DRIVER'S Contact No./ Alt No. : 1) _____ 2) 9782 2719
 DRIVER'S Occupation : INDOOR \ OUTDOOR (e.g. working inside or outside office)
 Email Address : chuyuen@live.com
 Weather & Road Surface : CLEAR & DRY \ RAINING & WET \ AFTER RAIN & WET
 Reporting Type : Reporting Only \ Claim Other Party \ Claim Own Insurance
 Number of Passengers (Including Driver): 02
 Was there any video Captured by car camera: YES \ NO
 Exact purpose for which vehicle was being used at the time of accident: Private use \ Work purpose
 Any Injury (If YES, Pls state): _____

Other Party Driver's Particular (if any)

Vehicle No: <u>QBB 2006L</u>	Vehicle No: _____
Vehicle Make/Model: _____	Vehicle Make/Model: _____
Name Driver: _____	Name Driver: _____
IC No. Driver/Contact: _____	IC No. Driver/Contact: _____

*** NEW - Passenger's name & gender:**

1P. LI JING WEN. FEMALE.

REPUBLIC OF SINGAPORE **DRIVING LICENCE**

Licence Number: **S1750876H**



Native

YUEN CHENG WAH

Birth Date: **10 Mar 1966**

Issue Date: **02 Apr 2004**

0011848568

YOU ARE LICENSED TO DRIVE VEHICLES IN THE FOLLOWING CLASS(ES)

Class 3 Motor Cars and Motor Tractors the weight of which unladen does not exceed 2500 kilograms

PASS DATE **05 Aug 1966**

Licence No: **S1750876H**

MP 428A



REPUBLIC OF SINGAPORE

IDENTITY CARD NO. S1750876H

Native

YUEN CHENG WAH



袁振华

Race **CHINESE**

Date of Birth **10-03-1966**

Sex **M**

Country of Birth **SINGAPORE**

3037020

NRIC No: **S1750876H**

Blood Group **B+**

Date of Issue **08-07-1998**

AFT BLK 432 TAMPINES STREET 41 #09-559

SINGAPORE 520432

NRIC No: **S1750876H**

Date: **20-05-2002**

Not: **4252703**



QBE Insurance (Singapore) Pte Ltd

A member of the worldwide QBE Insurance Group - Unique Entity No. 198401363C

1 Raffles Quay, #29-10 South Tower, Singapore 048583
Tel: 65-6224 6633 Fax: 65-6533 3270
GST Registration No.: M200644018
www.qbe.com.sg



Certificate of Insurance

MOTOR VEHICLES (THIRD-PARTY RISKS AND COMPENSATION) ACT (CHAPTER 189)
MOTOR VEHICLES (THIRD-PARTY RISKS AND COMPENSATION) RULE, 1960
ROAD TRANSPORT ACT, 1987 (MALAYSIA)
MOTOR VEHICLES (THIRD-PARTY RISKS) RULES, 1959 (MALAYSIA)

Certificate No. **8-V0015932-MVA-R001** Account Name **ASTRA ASSURANCE AGENCIES LLP** MCI Type **MX1**

1 Index Mark and Registration Number of Vehicle or Chassis No: **SKW1950A**

2 Name of Policyholder **YUEN CHENG WAH**

3 Effective date of Commencement of Insurance for the purpose of the Regulations **21/10/2018**

4 Date of Expiry **20/10/2019**

5 Person or Classes of Person entitled to drive*

(a) The Policyholder

The Policyholder may also drive a motor car not belonging to him/her and not hired to him/her under a hire purchase agreement.

(b) Any person who is driving on the Policyholder's order or with his/her permission.

Provided that the person driving is permitted in accordance with the licensing or other laws or regulations to drive the Motor Vehicle or has been so permitted and is not disqualified by order of a Court of Law or by reason of any enactment or regulation in that behalf from the driving the Motor Vehicle

And provided further that the Motor Vehicle is registered under the Road Traffic Act and its registration under the Road Traffic Act has not been cancelled at the time of the accident loss or damage

6 Limitations as to use*

Use only for social domestic and pleasure purposes and for the Policyholder's business.

The policy does not cover use for hire or reward, racing, pace-making, reliability trial, speed-testing or the carriage of goods other than samples in connection with any trade or business or use for any purpose in connection with the Motor Trade.

7 Limitations rendered inoperative by Section 8 of the Motor Vehicles (Third Party Risk and Compensation) Act (Chapter 189) and Section 95 of the Road Transport Act 1987 (Malaysia) are not to be included under these headings

I/WE HEREBY CERTIFY that the Policy to which this certificate relates is issued in accordance with the provisions of the Motor Vehicle (Third-Party Risks and Compensation) Act (Chapter 189) and Part IV of the Road Transport Act. 1987 (Malaysia)

Hire Purchase : OVERSEA-CHINESE BANKING CORPORATION
LIMITED

QBE Insurance (Singapore) Pte Ltd

Date of Issue: 01/10/2018



Authorized Signature