

ASS. REC. BY:

REF: CS/UOL18022183/Klvbnz

Special Instruction:

Surveyor:

ASSIGNMENT (Office)

From (Person):

Fells

of

UOL

Date/Time:

10/12/2018

Estimated Cost:

Bill to:

OD / TP / WS / TP RES / OD RES / EVA / INV / MV / CS

To Inspect Vehicle No:

SHD 1059J

Insured:

SJD 6608T

at Workshop m/s

Premier

Tel:

of

23 Unruh South Ave 2 #01-02

Policy No:

DHOM20037771800

Claim No:

Sum Insured:

Excess:

Make of Veh:

D.O.A.

09.10.2018

(Client's Record)

CA / REV / REP. / REV 24 HRS 'wpi'

11-12-2018

H.O.D. Endorsement:

Date/Time:

10/12/2018 5:19pm

Person Contacted:

Gang

Vehicle IN/OUT

Date/Time

Action/Instruction (✓) Estimate

SHD 1059J - CS/EGTI 8011746 / Klvbnz

Duf: 14082018

SJD 6608T - CS/ACGT 8013866 / Twd392

Duf: 30072018

Surveyor

Kahr

REF: UOI

# ASSIGNMENT

From: Date: 11-12-2018

Estimated Cost:

OD / TP / WS / TP RES / OD RES / EVA / INV / MV

To Inspect Vehicle No: SHD 1059J

at Workshop n/s:

of 33 Changi South Ave 3 #01-02.

Insured

Policy No.

Claims No.

Sum Insured: Excess:

(Client's Record)

Make of Veh:

(Policy Condition)

Remark: The veh had commenced its repair at the time of inspection.

N/S	O/S

Bal. or Market Value:

IDAC Accident Rpt: Consistent? : Yes or No

GIA / PR Seen: Consistent? : Yes or No

Est. Repairs: days Res.: Yes or No

Lum Sum: % 3 Val.: Yes or No

CA / REV / REP. / 24 HRS

Vehicle: IN / OUT

Date: Person Contacted:

Veh No:

SHD 1059J

Yr Regn:

29 Jan 2016

Type: M.Car / M.Cycle / Bus / Van / Lorry / Taxi / Prime Mover /

Truck / Trailer or

Make:

KIA optima

C.C

168

Colour

Silver

A/C

Insured

Std / NI / NA

Sp. Reading

237821

T/Radio

Insured

Std / NI / NA

Eng/No:

C/No:

1KNAH44MF5659072

Gen. Cond: Good / Fair / Poor / Burnt

Steering: Inorder / Jammed / Leaked / Burnt or

Brake: Inorder / Jammed / Leaked / Burnt or

Modi: Nil / S/Rim / STD / Rim or

Tyre Size: F:

205 / 65 R16

R:

BS / DUN / EXNOVA / GY / FS / LIZA / MIC / OHTSU / PIR / SUMI /

TOYO / YOKO or

Maxxis

Front

Rear

R/Bal.

7

mm

R/Bal.

7

mm

L/Bal.

7

mm

L/Bal.

7

mm

D.O.A.

9/12/18

D.O.I.

11/12/18

Survey held at

Premier

Des. of Damages: Frt / Rear / O/S / N/S / U/C / Rooftop or

N/S Frnt / Frnt

The U/C / Chassis frame / Body Structure affected due to collision.

Date / Time

Action / Instruction

28/12/18

Interview PIP \$7732 / 6 hp. (Red 4708-30, 389)

PIP

RECEIVED 23 DEC 2018

Date/Time, File Pass to?

☐

Prel. Report

1)

☐

Final Report

Date/Time, File Return to?

2) 28/12 - typist

Report Format :

TP

Lump Sum / I.B.F. (\$

7732)

Days Of Repair: 6

Resurvey No. of Trip: 1

Add Fee:

☐

Site Insp (\$

☐

Interview (\$

☐

Tech. Invs (\$

☐

Weekend (\$

Survey Fee:

Transportation:

) S+RS \$

) Photos

) Others

TOTAL

2x25 = 50

250 + 50

60

80

70

510

## SINGAPORE ACCIDENT STATEMENT

### IMPORTANT NOTICE

1. Please report correctly the details of the accident to speed up the claims process.
2. This Form must be completed by the Policyholder and/or the Authorised Driver.
3. Information provided must be as truthful and accurate as possible. Any wilful misrepresentation or withholding of material facts may allow insurance companies to repudiate policy liability.
4. The issue and acceptance of this Form by insurance companies is not an admission of policy liability on the part of the insurance companies.
5. Any false reporting may be referred to the Police for investigation.
6. This report will be forwarded by the insurers of the GIA Records Management Centre established by the General Insurance Association of Singapore (GIA) for archiving and that copies of this report will, for a fee, be made available upon application by interested parties.
7. By the lodgement of this report to the insurers, you hereby consent to the archiving of this report at the centre and to copies of the report being made available aforesaid.

### ACCIDENT STATEMENT

Date Of Report	10/12/2018 08:38
Date Of Accident	09/12/2018 00:00
Exact Location Of Accident	TANAH MERAH COAST ROAD
Country/State of Loss	SINGAPORE

### DETAILS OF OWN VEHICLE

Vehicle Registration Number	SHD1059J
<b>Insured/Policyholder</b>	
Name Of Registered Owner	PREMIER TAXIS PTE LTD
Co Reg No	200304975H
Email Address	NOEMAIL
Mobile Phone No	
Alternative Phone No	OFFICE-62148880

### Vehicle Particulars

Manufacturer	KIA
Model	OPTIMA-1.7 D (A)
Exact Purpose for which vehicle was being used at time of accident	HIRED & REWARDS
Are you claiming under your own insurance policy for repair to your vehicle?	NO
If No, Please state action to be taken	THIRD PARTY
Vehicle Category	TAXI

### Insurance Company

Name of Insurance Company	NTUC INCOME INSURANCE CO-OPERATIVE LTD
Type Of Coverage	THIRD PARTY
Fleet Policy	YES
Policy Number	5095103893
Cover Note Number	

### Driver

Name of Driver	YAP JOHNNY @ LIM CHOO CHYE EDWIN
NRIC No	S1410320A
Date Of Birth	13/02/1960
Occupation	OUTDOOR
Date Of Driving Pass	12/02/1982
Driving Experience	36 YEARS AND 9 MONTHS
Gender	MALE
Mobile Number	(LOCAL) +65-93863119
Fax Number	
Contact Number	
Email Address	NOEMAIL

Address	BLK 20 #13-03 MARTABAN ROAD
Postcode	328644
Was driver an employee of the Insured's Company	NO
If No, Relationship of the Driver with the Insured	OTHER - HIRER
Vehicle Registration Number of Driver's Own Vehicle	-
	-
Insurance Company of Driver's Own Vehicle	-
	-
	-

#### General Information of the Accident

Type Of Accident	COLLISION - U-TURN
Weather Conditions	CLEAR
Road Surface	DRY

#### Other Information

Was any foreign vehicle involved in this accident?	NO
Number of vehicles involved in the accident	2
Was any body injured in the Accident?	YES
Was any injured conveyed to hospital by ambulance?	NO
Was any other material or property damaged?	YES
I have been approached by unknown person(s) soliciting/offering accident claims assistance.	NO
Number of Passengers (Including Driver)	2
Passenger 1	NAME: : PAX IN THE REAR SEAT - INDIAN GENDER: : MALE

#### Details of Police Action

Was the accident reported to the police?	NO
If Yes, Please state which Police Station	
Was notice of intended Prosecution given?	NO
If Yes, against whom?	

#### Circumstances of Accident

VEH. A - 1 PAX VEH. B - NO PAX

#### Attachment(s)

Are accident photos available for attachment?	YES
Was there any video captured by Car Camera?	NO
Was there any audio recorded?	NO

#### DETAILS OF OTHER VEHICLE PROPERTY 1

Vehicle Registration Number	SJD6608T
Vehicle Make/Model/Colour	M/BENZ
Details Of Properties	VEH. B
Vehicle Category	PRIVATE CAR
Name of Driver	MS LIM SIEW GEK
NRIC/Passport Number	S7029290D
Contact Number	97645517
Address	
Postcode	
Insurance Company Name	
Nature Of Damage	
No. Of Passenger (Including Driver)	1

**DETAILS OF INJURED PERSON 1**

Name	YAP JOHNNY @ LIM CHOO CHYE EDWIN - DRIVER OF VEH. A
Approximate Age	
Injuries Sustain	LEG PAIN & SOME DISCOMFORT, WILL SEEK FOR MEDICAL TREATMENT
Injured person in which vehicle?	SHD1059J
Were seat belts worn?	YES
Was this injured conveyed to hospital by ambulance?	NO
Address	
Postcode	

## Sketch Plan Pg. 1

### SKETCH PLAN

#### IMPORTANT NOTICE

1. Please report correctly the details of the accident to speed up the claims process.
2. This Form must be completed by the Policyholder and/or the Authorised Driver.
3. Information provided must be as truthful and accurate as possible. Any wilful misrepresentation or withholding of material facts may allow insurance companies to repudiate policy liability.
4. The issue and acceptance of this Form by insurance companies is not an admission of policy liability on the part of the insurance companies.
5. Any false reporting may be referred to the Police for investigation.
6. The report will be forwarded by the Insurers of the GIA Records Management Centre established by the General Insurance Association of Singapore (GIA) for archiving and that copies of this report will for a fee be made available upon application by interested parties.
7. By the lodgment of this report to the insurers, you hereby consent to the archiving of this report at the centre and to copies of the report being made available aforesaid.
8. **Consent under the Personal Data Protection Act (PDPA)**

I understand, acknowledge, agree and consent that:

- (a) My insurer, my workshop and the General Insurance Association of Singapore ("GIA") may/are permitted to collect, use, disclose and/or process my personal data/personal information set out in this [form] and any other personal information provided by me or possessed by my insurer (collectively the "Personal Information") and disclose and transfer such Personal Information to all insurer(s) who have insured vehicle(s) involved in this accident (all insurer(s) who have insured vehicle(s) involved in this accident shall be collectively referred to as the "Insurers"), the Insurers' lawyers/law firms, the Monetary Authority of Singapore and any relevant government agency/authority (such as the police), for the purpose(s) of:
  - (i) processing, handling and/or dealing with my claims including the settlement of the claims and any necessary investigations relating to the claims;
  - (ii) investigating the accident and/or my claims;
  - (iii) carrying out and/or dealing with my instructions or responding to any enquiries by me;
  - (iv) administering my claims (including the mailing of correspondence, statements, invoices, reports or notices to me, which could involve disclosure of certain personal data about me to bring about delivery of the same as well as on the external cover of envelopes/mail packages); and/or
  - (v) complying with applicable law in administering, processing, handling and/or dealing with my claims (collectively the "Purposes")
- (b) all insurer(s) who have insured vehicle(s) involved in this accident and the Insurers' lawyers/law firms, may/are permitted to collect, use, disclose and/or process my Personal Information for one or more of the above Purposes; and
- (c) my Personal Information may/can be disclosed by any of the Insurers and/or GIA to their third party service providers or agents (including their lawyers/law firms), which may be sited outside of Singapore, for one or more of the above Purposes.
- (d) my Personal Information will also be collected and used to compile claims history for the purpose of fraud detection, investigation and management in present and all future claims.
- (e) the information so collected under (d) above may be shared / disclosed:
  - (i) to all Insurers and/or any other third parties that assist in evaluating, investigating, controlling or managing fraud, regulators, law enforcement and government agencies as reasonably required for the purposes stated, or
  - (ii) for complying with requirements under any regulations, laws or court orders.



Policyholder's Signature  
Date & Time:

Driver's Signature  
(If driver is not the policyholder)  
Date & Time:

Reporting Centre Personnel's Signature  
Name:  
NRIC/FIN No.:

GIA/REC SketchPlanForm\_V3

X  
S1410370A  
A SHD1059J

10 DEC 2018

## Sketch Plan Pg. 2

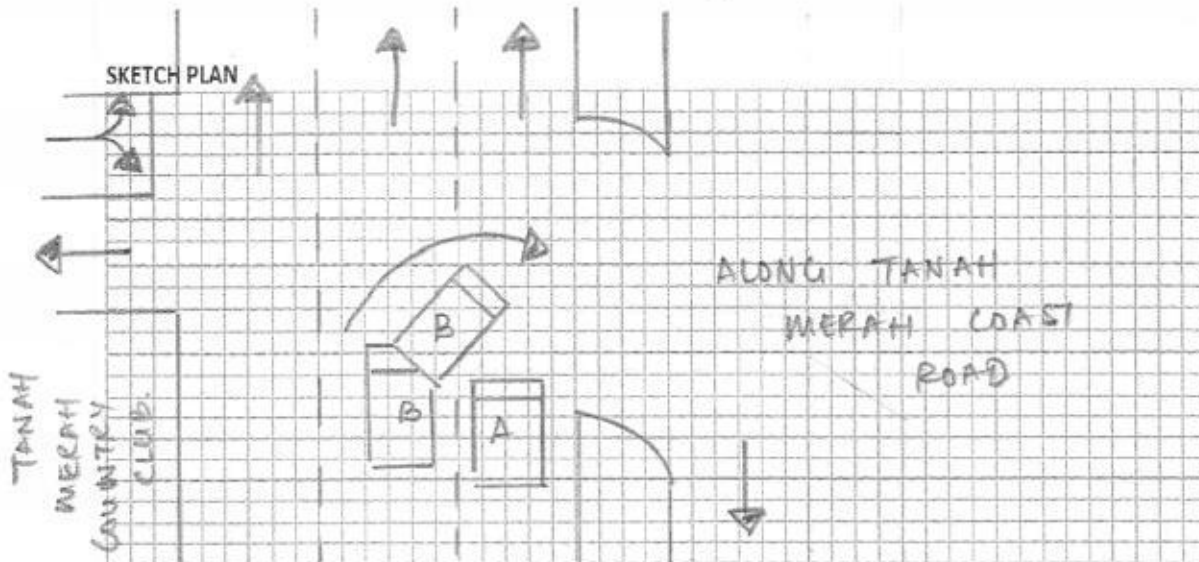

DESCRIBE CIRCUMSTANCES OF THE ACCIDENT

A-SHD 1059J

B: SJD 66087.

## DECLARATION

I/We declare the foregoing particulars are true in every respect.

Policyholder's Signature \_\_\_\_\_  
Date & Time: \_\_\_\_\_

Driver's Signature: \_\_\_\_\_  
(If driver is not the policyholder)  
Date & Time: \_\_\_\_\_

Reporting Centre Personnel's Signature  
Name:  
NRIC/FIN No.:

4-ARRAC SketchPlanForm\_V3

Describe Circumstance of the Accident.

ON 09/12/2018 @ 0000 HRS, I WAS DRIVING MY TAXI ( SHD 1059 J ), TRAVELLING ALONG TANAH MERAH COAST ROAD, IN LANE 1, WITH A PASSENGER ONBOARD.

WHILE I WAS MOVING STRAIGHT AHEAD – WITHIN MY LANE, SUDDENLY VEHICLE B ( SJD 6608 T – M/BENZ ) WHICH WAS FROM LANE 2, FAILED TO KEEP FOR PROPER LOOK OUT – ENCROACHED ONTO MY PATH ON LEFT ABRUPTLY WHILE MAKING HER ILLEGAL U-TURN.

UPON SEEING IT, I WAS UNABLE TO STOP IN TIME AND WAS FORCED TO COLLIDE ONTO THE RIGHT PORTION OF VEHICLE B.

DUE TO THE IMPACT, MY TAXI HAD DAMAGES ON THE FRONT PORTION AND THE FRONT LEFT PORTION. VEHICLE B HAD DAMAGES ON THE RIGHT PORTION.

AS A RESULT, I FELT PAIN ON MY LEGS AND WILL SEEK FOR MEDICAL TREATMENT SOON, NO AMBULANCE AT SCENE.

NO PASSENGERS ONBOARD VEHICLE B.

\*VIDEO FOOTAGE CAPTURED.

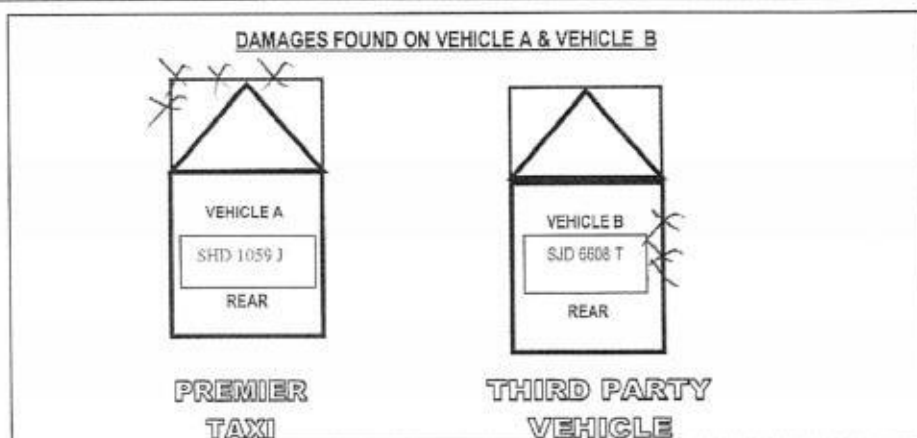

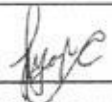
 S1410320A  
Driver's Signature & NRIC Number  
Monday, December 10, 2018 @ 8:52:06 AM

(attended by )



Text size + -

**Enquire Transaction History****Transaction History Details**

Log Date/Time:	29 Jan 2016 / 09:52:07	Receipt No.:	AACCK001-AX239-160129-000015
Asset Type:	Vehicle	Transaction Amount:	\$68,670.00
Asset ID:	SHD1059J	Channel:	AA Counterless - CYCLE & CARRIAGE KIA PTE LTD
Transaction Type:	01.02 Register New Vehicle (AA)		
Business Transaction Reference No.:	20160129095207939241		

Vehicle No.:	SHD1059J
Vehicle Type:	H10 - Public Transport Taxi (Motor Car)
Vehicle Attachment 1:	Air-Con (Taxi)
Vehicle Attachment 2:	-
Vehicle Attachment 3:	-
Vehicle Scheme:	Taxi (Company)
First Registration Date:	29 Jan 2016
Original Registration Date:	29 Jan 2016
Vehicle Make:	KIA
Vehicle Model:	OPTIMA 1.7(A) DIESEL
Chassis No.:	KNAGM414MF5659072
Engine No.:	D4FDH314435
Motor No.:	-
Trailer Chassis No.:	-
Propellant:	Diesel
Passenger Capacity:	4
Engine Capacity:	1685
Power Rating:	-
Unladen Weight:	1584
Maximum Laden Weight:	2050
Primary Color:	Silver
Secondary Color:	-
Manufacturing Year:	2015
Open Market Value:	\$22,302.00
Minimum PARF Benefit:	\$13,933.00
PARF Eligibility:	Y
No. of Transfer:	0
Effective Ownership Date/Time:	29 Jan 2016 09:52:07
COE No.:	2016012901003610H
COE Expiry Date:	28 Jan 2024
COE Bid Category:	-
Actual QP/PQP Paid Amount:	\$45,307.00
Lifespan Expiry Date:	28 Jan 2024

CASH SALE/WORK ORDER

No:AD 4724



PEOPLE'S VEHICLE SERVICE PTE LTD

BLK 3023A, UBI ROAD 1 #01-60, SINGAPORE 408717

TEL : 6743 1987 ( 3 LINES ) FAX : 6743 0013

Reg No: 200415052W

賣號

Messrs:

Premier

Date: 7.12.18

車號

Vehicle No:

S1H1059J

車型

Model No:

OPTIMA

由

From:

Tanah Merah Coast Rd

到

To:

Omega

其他

Remark:

時間

Time:

00:20:06:50:04:20

AMOUNT: \$

注意: 本公司對所拖之車輛, 在進行中如有任何損失或破壞, 一概由車主自行負責。  
NOTE: Vehicle is towed at owner's risk. The company accepts no responsibility for damages or other misdemeanour to your vehicle whilst being towed.

經手人

Authorised by:

收貨人

Received by:

SLH

# PREMIER AUTOMOTIVE SERVICES PTE LTD

23 CHANGI SOUTH AVENUE 2 #01-02  
SINGAPORE 486443

TEL: 65446676 / 65446689 FAX: 62141511

CO. REG:200707743D GST REG:200707743D

10-Dec-18

## ESTIMATE REPAIR BILL FOR KIA OPTIMA REGN NO: SHD 1059 J

1 pc	Bonnet	X repair	\$	979.00
1 pc	Bonnet grille	X repair	\$	385.00
1 pc	Support panel	X repair	\$	645.00
1 pc	Support panel top cover	X see	\$	40.00
1 pc	Front bumper	— tra	\$	531.00
1 pc	Front bumper emblem	— see	\$	44.00
1 pc	Front bumper centre grille	X repair	\$	174.00
1 pc	Front bumper lower stiffer	X repair	\$	134.00
1 pc	Front bumper tow hook cover	X see	\$	14.00
1 pc	Front bumper lip	— see	\$	52.00
1 pc	Front bumper inner sponge	— tra	\$	110.00
1 pc	Front bumper reinforcement	✓ Best	\$	328.00
1 pc	Front bumper upper reinforcement	X see	\$	40.00
2 pcs	Front bumper o/s & n/s side retainer @ \$16.00	n/s ✓ see o/s X see	\$	32.00 16
2 pcs	Front bumper o/s & n/s upper bracket @ \$16.00	n/s ✓ see o/s see	\$	32.00 16
2 pcs	Front bumper o/s & n/s support bracket @ \$16.00	n/s tra o/s X see	\$	32.00 16
2 pcs	n/s & o/s headlamp @ \$1028.00	n/s ✓ see o/s X see	\$	2,056.00 1028
2 pcs	Front bumper o/s & n/s fog lamp cover @ \$66.00	n/s tra o/s. X see	\$	132.00 66
2 pcs	Front bumper o/s & n/s protector @ \$51.00	n/s — see o/s X see	\$	102.00 51
1 pc	Front n/s fender	— Best	\$	384.00
1 pc	Front n/s fender inner shield	— tra	\$	120.00
1 pc	Front n/s lower arm	— Best	\$	439.00
1 pc	Front n/s shock absorber	— Best	\$	330.00
1 pc	Front n/s ball joint	— Best	\$	59.00
1 pc	Front n/s tie rod end	X see	\$	61.00
1 pc	Front n/s knuckle bearing	— Best	\$	157.00
1 pc	Front n/s stabilizer link	— Best	\$	86.00
1 pc	Front n/s knuckle arm	— Best	\$	547.00
1 pc	Front n/s rim	X see	\$	246.00
1 pc	Front n/s wheel cover	X repair	\$	116.00
			\$	8,407.00
			Less 10%	\$ 840.70
			\$	7,566.30

# ESTIMATE REPAIR BILL FOR KIA OPTIMA REGN NO: SHD 1059 J

## S/NETT

1 pc	Front no. plate with casing	Repair	\$	<del>50.00</del> 35
1 pc	Front bumper clips	new	\$	48.00
2 pcs	Front n/s & o/s head lamp lower clip @ \$6.00	n/s - o/s x 2	\$	12.00
2 pcs	Front n/s & o/s head lamp side clip @ \$3.00	n/s - o/s x 2	\$	6.00
1 set	Front n/s fender inner shield clips	new	\$	24.00
1 pc	Front n/s fender stickers	new	\$	30.00
	Towing Fee		\$	50.00
	Sundry	new	\$	<del>50.00</del> 20
	To check for wiring and to focus head lamps		\$	<del>40.00</del> 20
	To top-up aircon gas		\$	<del>120.00</del> 50
	To dismantle / refit the inner garnishes, inner linings, inner trims, cushion seat, carpet, etc to facilitate repairs.		\$	<del>180.00</del> 50
	To dismantle and replace the front n/s undercarriage		\$	<del>250.00</del> 100
	To labour charge for dismantle and renew the accident damaged parts. Including knock-out, straighten, repair, reshape and adjust of the front n/s fender wheel housing, etc.		\$	<del>1,050.00</del> 800
	To putty and spray painting on bonnet, bonnet grille, front bumper, front n/s fender, front n/s fender wheel housing		\$	<del>1,200.00</del> 950
	To apply rustproofing on the repaired and replaced panels.		\$	<del>180.00</del> 50
			\$	10,856.30
				12,440.30

( ALL THE REPAIR COSTS ARE SUBJECTED TO GST )

**THE ABOVE ESTIMATED COST OF REPAIR DO NOT INCLUDE ANY UNFORESEEN DAMAGES.**

Kahar (UK)  
11/12/18 1005h  
14 5 hrs  
P/P  
Before Part pth

LKK Auto Consultants hence notify the Repairer of the following:

- To resurvey before/after spray painting
- To display damaged part(s) during resurvey
- Parts prices are subject to confirmation
- Third party survey is on a "Without Prejudice" basis
- No illegal modification(s) is allowed
- Supplementary item(s) must be resurveyed and is subject to final approval from Insurance Company

Acknowledged by Repairer  
Signature:  
Date:

# PREMIER AUTOMOTIVE SERVICES PTE LTD

23 CHANGI SOUTH AVENUE 2 #01-02  
SINGAPORE 486443

TEL: 65446676 / 65446689 FAX: 62141511

CO. REG:200707743D GST REG:200707743D

28-Dec-18

## SUPPLEMENTARY ESTIMATE REPAIR BILL FOR KIA OPTIMA REGN NO: SHD 1059 J

1 pc	Steering rack	<i>Ref</i>	\$	789.00
1 pc	Front n/s driveshaft	<i>Ref</i>	\$	866.00
1 pc	Insulator Asst- Strut	<i>Ref</i>	\$	105.00
			\$	1,760.00
			Less 10%	\$ 176.00
			\$	1,584.00

( ALL THE REPAIR COSTS ARE SUBJECTED TO GST )

**THE ABOVE ESTIMATED COST OF REPAIR DO NOT  
INCLUDE ANY UNFORESEEN DAMAGES.**



## LKK Auto Consultants Pte Ltd

51 Ubi Ave 1 #01-25 Paya Ubi Industrial Park, Singapore 408933

TEL: 6256 3561 FAX: 6256 4315

Reg. No: 199607198R GST Reg. No. 19-9607198-R

Affiliated to Federation Internationale Des Experts En Automobile

UNITED OVERSEAS INSURANCE LTD

Ref : CS/UOI18022183/K1vbn2

3 ANSON ROAD #28-01  
SPRINGLEAF TOWER SINGAPORE 079909

Date : 28-12-2018



Code : UOI2

### 1. Policy Particulars :- THIRD PARTY CLAIM

Insured Veh.	SJD 6608T	Veh. Inspected	SHD 1059J
Policy No.	DHOM120037771800	Coverage (\$)	0.00
Claim No.		Excess (\$)	0.00
Assign From	FELIS	Assign Date	10/12/2018

### 2. Vehicle Particulars & Condition

Make & Model	KIA OPTIMA	c.c	1685
Engine No.	HIDDEN	Year of Reg.	2016
Chassis No.	KNAGM414MF5659072	Colour	SILVER
Odometer	237821	Steering	IN ORDER
Brakes	IN ORDER	Modification	STANDARD ALLOY RIM
General	FAIR		

### 3. Conditions of Tyres

	Size	Make	Balance
R/H Front Tyre	205/65 R16	MAXXIS	7 mm
L/H Front Tyre	205/65 R16	MAXXIS	7 mm
R/H Rear Tyre	205/65 R16	MAXXIS	7 mm
L/H Rear Tyre	205/65 R16	MAXXIS	7 mm

### 4. Description of Damages

THE VEHICLE SUSTAINED DAMAGES AT THE N/S FRONT AND FRONT PORTION. DAMAGES SEE DETAILS.
---

### 5. General Information

Accident Date	09/12/2018	Inspection Date	11/12/2018
Survey held at	PREMIER AUTOMOTIVE SERVICES PTE LTD 23 CHANGI SOUTH AVENUE 2 #01-02 SINGAPORE 486443		

### 5a. Remarks

A)THE INSPECTION WAS CONDUCTED ON A"WITHOUT PREJUDICE" BASIS. B)IN ACCORDANCE TO YOUR INSTRUCTIONS, WE HAVE NOT AUTHORISED REPAIRS.
--

### 5b. Estimate Days of Repair

ESTIMATED NORMAL PERIOD FOR REPAIR:	6 Working Days
-------------------------------------	----------------



# LKK Auto Consultants Pte Ltd

51 Ubi Ave 1 #01-25 Paya Ubi Industrial Park, Singapore 408933

TEL: 6256 3561 FAX: 6256 4315

Reg. No: 199607198R GST Reg. No. 19-9607198-R

Page No.: 1 of 3

## ADJUSTMENT ON REPAIR COST FOR VEHICLE NO. SHD 1059J

Qty	Description of Parts	Condition	Estimate By Workshop (\$)	Our Adjusted (\$)
	<b><u>REPLACEMENT OF PARTS</u></b>			
1	BONNET	TO REPAIR SEE LABOUR	979.00	-
1	BONNET GRILLE	TO REPAIR SEE LABOUR	385.00	-
1	SUPPORT PANEL	TO REPAIR SEE LABOUR	645.00	-
1	SUPPORT PANEL TOP COVER	SERVICEABLE	40.00	-
1	FRONT BUMPER	CRACKED	531.00	531.00
1	FRONT BUMPER EMBLEM	NECESSARY	44.00	44.00
1	FRONT BUMPER CENTRE GRILLE	TO REPAIR SEE LABOUR	174.00	-
1	FRONT BUMPER LOWER STIFFER	TO REPAIR SEE LABOUR	134.00	-
1	FRONT BUMPER TOW HOOK COVER	SERVICEABLE	14.00	-
1	FRONT BUMPER LIP	CRACKED	52.00	52.00
1	FRONT BUMPER INNER SPONGE	TORN	110.00	110.00
1	FRONT BUMPER REINFORCEMENT	BENT	328.00	328.00
1	FRONT BUMPER UPPER REINFORCEMENT	SERVICEABLE	40.00	-
2	FRONT BUMPER O/S & N/S SIDE RETAINER @\$16.00	N/S CRACKED / O/S SERVICEABLE	32.00	16.00
2	FRONT BUMPER O/S & N/S UPPER BRACKET @\$16.00	N/S CRACKED / O/S SERVICEABLE	32.00	16.00
2	FRONT BUMPER O/S & N/S SUPPORT BRACKET @\$16.00	N/S CRACKED / O/S SERVICEABLE	32.00	16.00
2	N/S & O/S HEADLAMP @\$1028.00	N/S CRACKED / O/S SERVICEABLE	2,056.00	1,028.00
2	FRONT BUMPER O/S & N/S FOG LAMP COVER @\$66.00	N/S CRACKED / O/S SERVICEABLE	132.00	66.00
2	FRONT BUMPER O/S & N/S PROTECTOR @\$51.00	N/S CRACKED / O/S SERVICEABLE	102.00	51.00
1	FRONT N/S FENDER	DENTED	384.00	384.00
1	FRONT N/S FENDER INNER SHIELD	TORN	120.00	120.00
1	FRONT N/S LOWER ARM	BENT	439.00	439.00
1	FRONT N/S SHOCK ABSORBER	BENT	330.00	330.00
1	FRONT N/S BALL JOINT	BENT	59.00	59.00
1	FRONT N/S TIE ROD END	SERVICEABLE	61.00	-
1	FRONT N/S KNUCKLE BEARING	BENT	157.00	157.00
1	FRONT N/S STABILIZER LINK	BENT	86.00	86.00

Report Ref No. CS/UOI18022183/K1vbn2



# LKK Auto Consultants Pte Ltd

51 Ubi Ave 1 #01-25 Paya Ubi Industrial Park, Singapore 408933

TEL: 6256 3561 FAX: 6256 4315

Reg. No: 199607198R GST Reg. No. 19-9607198-R

Page No.:2 of 3

Qty	Description of Parts	Condition	Estimate By Workshop (\$)	Our Adjusted (\$)
1	FRONT N/S KNUCKLE ARM	BENT	547.00	547.00
1	FRONT N/S RIM	SERVICEABLE	246.00	-
1	FRONT N/S WHEEL COVER	TO REPAIR SEE LABOUR	116.00	-
1	STEERING RACK (ADDITIONAL)	BENT	789.00	789.00
1	FRONT N/S DRIVESHAFT (ADDITIONAL)	BENT	866.00	866.00
1	INSULATOR ASST-STRUT (ADDITIONAL)	BENT	105.00	105.00
	LESS 10% DISCOUNT		-1,016.70	-614.00
			9,150.30	5,526.00
	<b><u>SPECIAL NETT ITEMS</u></b>			
1	FRONT NO PLATE WITH CASING (SN)	BENT	50.00	35.00
1	FRONT BUMPER CLIPS (SN)	NECESSARY	48.00	48.00
2	FRONT N/S & O/S HEAD LAMP LOWER CLIP @\$6.00 (SN)	N/S NECESSARY / O/S NOT NECESSARY	12.00	6.00
2	FRONT N/S & O/S HEAD LAMP SIDE CLIP @\$3.00 (SN)	N/S NECESSARY / O/S NOT NECESSARY	6.00	3.00
1	SET FRONT N/S FENDER INNER SHIELD CLIPS (SN)	NECESSARY	24.00	24.00
1	FRONT N/S FENDER STICKERS (SN)	NOT NECESSARY	30.00	-
1	SUNDRY (SN)	NECESSARY	50.00	20.00
			220.00	136.00
	<b><u>LABOUR</u></b>			
	TOWING FEE.		50.00	50.00
	TO CHECK FOR WIRING AND TO FOCUS HEAD LAMPS.		40.00	20.00
	TO TOP-UP AIRCON GAS.		120.00	50.00
	TO DISMANTLE/REFIT THE INNER GARNISHES, INNER LININGS, INNER TRIMS, CUSHION SEAT, CARPET. ETC TO FACILITATE REPAIRS.		180.00	50.00
	TO DISMANTLE AND REPLACE THE FRONT N/S UNDERCARRIAGE.		250.00	100.00
	TO LABOUR CHARGE FOR DISMANTLE AND RENEW THE ACCIDENT DAMAGED PARTS, INCLUDING KNOCK-OUT, STRAIGHTEN, REPAIR, RESHAPE AND ADJUST OF THE FRONT N/S FENDER WHEEL HOUSING, ETC. INCLUSIVE OF THE REPAIR OF BONNET, BONNET GRILLE, SUPPORT PANEL, FRONT BUMPER CENTRE GRILLE, FRONT N/S WHEEL COVER AND FRONT BUMPER LOWER STIFFER.		1,050.00	800.00

Report Ref No. CS/UOI18022183/K1vbn2





## LKK Auto Consultants Pte Ltd

51 Ubi Ave 1 #01-25 Paya Ubi Industrial Park, Singapore 408933

TEL: 6256 3561 FAX: 6256 4315

Reg. No: 199607198R GST Reg. No. 19-9607198-R

Page No.:3 of 3

Qty	Description of Parts	Condition	Estimate By Workshop (\$)	Our Adjusted (\$)
	TO PUTTY AND SPRAY PAINTING ON BONNET, BONNET GRILLE, FRONT BUMPER, FRONT N/S FENDER, FRONT N/S FENDER WHEEL HOUSING.		1,200.00	950.00
	TO APPLY RUSTPROOFING ON THE REPAIRED AND REPLACED PANELS.		180.00	50.00
			3,070.00	2,070.00
GRAND TOTAL			12,440.30	7,732.00
RECOMMENDED COST OF REPAIRS				7,732.00

Report Ref No. CS/UOI18022183/K1vbn2

KALVIN ANG WEI KUN

Automotive Assessor / Investigator

ADRIAN LING WAI PING

B.Eng, AMSOE, AMIRTE, AMSAE-A, M.MATAI

Licensed Appraiser

**DISCLAIMER OF LIABILITY TO THIRD PARTIES:-** This Report is made solely for the use and benefit of the Client named on the front page of this Report.

No liability of responsibility whatsoever, in contract or tort, is accepted to any third party who may rely on the Report wholly or in part. Any third party acting or relying on this Report, in whole or in part, does so at his or her own risk.