

22/03/2002

ASS. REC. BY:

REF:

CS/MSH18022165/Klsbz

Special Instruction:

Surveyor:

Mofimin

ASSIGNMENT (Office)

From (Person):

Katherine Wong

of

MSH

Date/Time: 10/12/2018 3:27pm

Estimated Cost:

Bill to:

OD / TP / WS / TP RES / OD RES / EVA / INV / MV / CS

To Inspect Vehicle No:

SHB 8865M

Insured:

SKW 80836

at Workshop m/s

Premier

Tel:

of

23 Changi South Ave 2 #03-02

Policy No:

A80469 430MY

Claim No:

578277.

Sum Insured:

Excess:

Make of Veh:

(Client's Record)

D.O.A. 07-12-2018

CA / REV / REP. / REV 24 HRS 'wp'

H.O.D. Endorsement:

Date/Time: 10/12/2018 3:45pm

Person Contacted:

Gary

Vehicle IN/OUT

Date/Time	Action/Instruction (✓) Estimate
	SHB 8865M - NC/INC 18/11/435/K11602
	SKW 80836 - X
12/12/18	@ 17:58 pm. revised IA to Katherine Wong via merimer.

DCA: 20067018

Surveyor: Kalvin

REF: _____

ASSIGNMENT

From: _____ Date: _____
 Estimated Cost: _____
 OD / TP / WS / TP RES / OD RES / EVA / INV / MV
 To Insp'd Vehicle No: _____
 at Workshop m/s _____
 of _____
 Insured: _____
 Policy No. _____
 Claims No. _____
 Sum Insured: _____ Excess: _____
 (Client's Record)
 Make of Veh: _____

(Policy Condition)

Remark: The veh had commenced its repair at the time of inspection.

N/S	O/S

Bal. or Market Value: _____
 IDAC Accident Rpt: _____ Consistent? : Yes or No
 GIA / PR Seen: _____ Consistent? : Yes or No
 Est. Repairs: _____ days Res.: Yes or No
 Lum Sum: _____ % 3 Val.: Yes or No
 CA / REV / REP. / 24 HRS
 Date: _____ Person Contacted: _____ Vehicle: IN / OUT

Veh No: SHB8865M Yr Regn: 27 Mar 2014
 Type: M.Car / M.Cycle / Bus / Van / Lorry / Taxi / Prime Mover /
 Truck / Trailer or
 Make: KIA optima c.c. 1685
 Colour: Silver A/C: Insured / Std / NI / NA
 Sp. Reading: 450 733 T/Radio: Insured / Std / NI / NA
 Eng/No: _____
 C/No: KNAGM 414 ME5 455 193
 Gen. Cond: Good / Fair / Poor / Burnt
 Steering: In order / Jammed / Leaked / Burnt or
 Brake: In order / Jammed / Leaked / Burnt or
 Modi: Nil / S/Rim / STD / Rim or
 Tyre Size: F: 205/65 R16
 R: _____
 BS / DUN / EXNOVA / GY / FS / LIZA / MIC / OHTSU / PIR / SUMI /
 TOYO / YOKO or Harok
 Front _____ Rear _____
 R/Bal. 7 mm R/Bal. 7 mm
 L/Bal. 7 mm L/Bal. 7 mm
 D.O.A. 7/12/18 D.O.I. 10/12/18
 Survey held at Premise
 Des. of Damages: Frt / Rear / O/S / N/S / U/C / Rooftop or
O/S Bump
 The U/C / Chassis frame / Body Structure affected due to collision.

Date / Time	Action / Instruction
19/12/18	Check C/S \$1100 / 3 Pp. <u>used</u>
20/12/18	Confirmed HS \$ 6100/- @ 3 days with Calvin (\$ 1179.06 Red - 52%)

RECEIVED 30 DEC 2018

20/12/2018

Date/Time, File Pass to? 20/12/18
 1) Types
 Date/Time, File Return to? _____

Days Of Repair: 3
 Resurvey No. of Trip: 1

Report Format: _____
 Lump Sum / I.B.I: (\$ 1,100/- HS)

Add Fee: ☐ : Site Insp (\$ _____)
☐ : Interview (\$ _____)
☐ : Tech. Invs (\$ _____)
☐ : Weekend (\$ _____)

Survey Fee:	<u>150</u>
Transportation:	_____
S + RS	_____
Photos	_____
Others	<u>10</u>
TOTAL	<u>160</u>

...CLAIM SUBFOLDER...(New Assignment)

CLAIM SUBFOLDER TRACKING							
Case	Notified	Est Submitted	Adj Assigned	Adj Rpt	Adj Submitted	Ins Auth'd	Status
Main	07 Dec 2018		10 Dec 2018 15:27 Assign				New Assignment Cancel Case

Main	Reference	Claim Details	Documents	Show All					
CLAIM SUBFOLDER DETAILS <div style="float: right;">[Created by insurer]</div>									
Insured:	SEAH PENG TIAN JAMES, ID: S1171743H, Tel: +6597326980, Email: JAMES@CALIBRE-SERVICES.COM								
Main Claimant:	PREMIER TAXIS PTE LTD, Co. Reg. No.: 200304975H								
Vehicle Reg. No.:	SHB8865M	Date of Loss:	07/12/2018 12:00 - :59 [56 Months and 10 Days From LTA Reg Date (Man Yr)]						
Claim Type:	TP / 578277	Policy/Cover Note No.:	A80462943QMY (Comprehensive) Coverage: 17/11/2018 - 16/11/2019						
Vehicle Reg. No. (Insured):	SKW8083G	Policy No. (Claimant):							
		Excess:							
Repairer:	Premier Taxis Pte Ltd - Changi (HQ) 23 Changi South Ave 2 #03-02, 486443 Changi - Tel:								
Handling Insurer:	MSIG Insurance (Singapore) Pte. Ltd. (HQ) - Tel: +65 6827 7888 ... [Handled by Katherine Wong Chew Shong - 6594 2544]								
Adjuster:	LKK Auto Consultants Pte Ltd (HQ) - Tel: 6256-3561 ... [Imm.Advice due 11/12/2018]								
Driver/Custodian (Insured):	SEAH PENG TIAN JAMES (62 / Male), NRIC: S1171743H, Tel: +6597326980								
Adj Asg. Remarks:	LIAB 100%. SJE AGREE LKK - KALVIN ANG. PLS CONTACT GARY @ 65446676 / 65446689. KINDLY ARRANGE SURVEY AT 23 CHANGI SOUTH AVE 2 #01-02 SINGAPORE 486443								
ASSOCIATED MAIL RECEIVED <div style="float: right;"> View All Compose Case Mail </div>									
There are no mail for this case.									
ALL ASSOCIATED TASKS <div style="float: right;"> View All Search Tasks Create New Task Complete </div>									
Due Date	Priority	Type	Task Group	Subject	Handler	Assigned By	Completed On	Created On	Done?
No results.									

LKK Auto Consultants Pte Ltd (Co.Reg.No:199607198R)

51 Ubi Ave 1 #01-25, Paya Ubi Industrial Park

Singapore 408933

Tel: 6256-3561 Fax: 6844-8805 Email: sur@lkkauto.com;assignments@lkkauto.com

To: MSIG Insurance (Singapore) Pte. Ltd.
4 Shenton Way
#21-01 SGX Centre 2
Singapore 068807

From: LKK Auto Consultants Pte Ltd
51 Ubi Ave 1 #01-25
Paya Ubi Industrial Park
Singapore 408933

Attn: Katherine Wong Chew Shong

Date: 12 Dec 2018

Preliminary Advice

Insured Vehicle No	: SKW8083G	Accident Date	: 07/12/2018
TP Vehicle No	: SHB8865M	Assignment Date	: 10/12/2018
Make	: KIA OPTIMA	Est. Duration of Repair	: 3 days
Date of Inspection	: 10/12/2018		
Inspection At	: Premier Taxis Pte Ltd - Changi (HQ) 23 Changi South Ave 2 #03-02 Singapore 486443		

Point of Impact / General Description of Damages

The vehicle sustained impact / damages o/s body and parts claimed are consistent to the accident.

Repairer's Estimate (Gross)	:S\$	2,279.06
Revised Amount	:S\$	674.15
Check Items (Estimated)	:S\$	955.57
Total	:S\$	1,629.72

Lump Sum Repair	:S\$
-----------------	------

Total Loss Consideration

New for Old Value	:S\$
Pre-Accident Value	:S\$
COE / PARF Rebate	:S\$
Salvage Value	:S\$
Margin for Repair	:S\$

Remarks

() The vehicle is economical/not economical for repair.

(X) The above survey was conducted on a 'without prejudice' basis.

SINGAPORE ACCIDENT STATEMENT

IMPORTANT NOTICE

1. Please report correctly the details of the accident to speed up the claims process.
2. This Form must be completed by the Policyholder and/or the Authorised Driver.
3. Information provided must be as truthful and accurate as possible. Any wilful misrepresentation or withholding of material facts may allow Insurance companies to repudiate policy liability.
4. The issue and acceptance of this Form by insurance companies is not an admission of policy liability on the part of the insurance companies.
5. Any false reporting may be referred to the Police for investigation.
6. This report will be forwarded by the insurers of the GIA Records Management Centre established by the General Insurance Association of Singapore (GIA) for archiving and that copies of this report will, for a fee, be made available upon application by interested parties.
7. By the lodgement of this report to the insurers, you hereby consent to the archiving of this report at the centre and to copies of the report being made available aforesaid.

ACCIDENT STATEMENT

Date Of Report	07/12/2018 13:23
Date Of Accident	07/12/2018 12:10
Exact Location Of Accident	CHIN SWEE ROAD // OUTRAM ROAD
Country/State of Loss	SINGAPORE

DETAILS OF OWN VEHICLE

Vehicle Registration Number	SHB8865M
Insured/Policyholder	
Name Of Registered Owner	PREMIER TAXIS PTE LTD
Co Reg No	200304975H
Email Address	NOEMAIL
Mobile Phone No	
Alternative Phone No	OFFICE-62148880

Vehicle Particulars

Manufacturer	KIA
Model	OPTIMA-1.7 D (A)
Exact Purpose for which vehicle was being used at time of accident	HIRED & REWARDS
Are you claiming under your own insurance policy for repair to your vehicle?	NO
If No, Please state action to be taken	THIRD PARTY
Vehicle Category	TAXI

Insurance Company

Name of Insurance Company	NTUC INCOME INSURANCE CO-OPERATIVE LTD
Type Of Coverage	THIRD PARTY
Fleet Policy	YES
Policy Number	5095103893
Cover Note Number	

Driver

Name of Driver	CHAN CHEE KHEONG
NRIC No	S0120272C
Date Of Birth	18/02/1950
Occupation	OUTDOOR
Date Of Driving Pass	27/09/1977
Driving Experience	41 YEARS AND 2 MONTHS
Gender	MALE
Mobile Number	(LOCAL) +65-96708979
Fax Number	
Contact Number	
EEmail Address	NOEMAIL

Address	BLK 15 #02-77 JOO SENG ROAD
Postcode	1336
Was driver an employee of the Insured's Company	NO
If No, Relationship of the Driver with the Insured	OTHER - HIRER
Vehicle Registration Number of Driver's Own Vehicle	-
	-
Insurance Company of Driver's Own Vehicle	-
	-
	-

General Information of the Accident

Type Of Accident	SIDE SWIPE
Weather Conditions	CLEAR
Road Surface	DRY

Other Information

Was any foreign vehicle involved in this accident?	NO
Number of vehicles involved in the accident	2
Was any body injured in the Accident?	NO
Was any injured conveyed to hospital by ambulance?	NO
Was any other material or property damaged?	YES
I have been approached by unknown person(s) soliciting/offering accident claims assistance.	NO
Number of Passengers (Including Driver)	2
Passenger 1	NAME: : PAX IN THE REAR SEAT - CHINESE GENDER: : FEMALE

Details of Police Action

Was the accident reported to the police?	NO
If Yes, Please state which Police Station	
Was notice of intended Prosecution given?	NO
If Yes, against whom?	

Circumstances of Accident

VEH. A - 1 PAX VEH. B - NO PAX

Attachment(s)

Are accident photos available for attachment?	YES
Was there any video captured by Car Camera?	NO
Was there any audio recorded?	NO

DETAILS OF OTHER VEHICLE PROPERTY 1

Vehicle Registration Number	SKW8083G
Vehicle Make/Model/Colour	NISSAN CEFIRO
Details Of Properties	VEH. B
Vehicle Category	PRIVATE CAR
Name of Driver	SEAH PENG TIAN JAMES
NRIC/Passport Number	S1171743H
Contact Number	97326980
Address	
Postcode	
Insurance Company Name	
Nature Of Damage	DAMAGED ON THE LEFT FRONT PORTION
No. Of Passenger (Including Driver)	1

Sketch Plan Pg. 1

SKETCH PLAN

IMPORTANT NOTICE

1. Please report correctly the details of the accident to speed up the claims process.
2. This Form must be completed by the Policyholder and/or the Authorised Driver.
3. Information provided must be as truthful and accurate as possible. Any wilful misrepresentation or withholding of material facts may allow insurance companies to repudiate policy liability.
4. The issue and acceptance of this Form by insurance companies is not an admission of policy liability on the part of the insurance companies.
5. Any false reporting may be referred to the Police for investigation.
6. The report will be forwarded by the insurers of the GIA Records Management Centre established by the General Insurance Association of Singapore (GIA) for archiving and that copies of this report will for a fee be made available upon application by interested parties.
7. By the lodgment of this report to the insurers, you hereby consent to the archiving of this report at the centre and to copies of the report being made available aforesaid.
8. **Consent under the Personal Data Protection Act (PDPA)**

I understand, acknowledge, agree and consent that:

- (a) My insurer, my workshop and the General Insurance Association of Singapore ("GIA") may/are permitted to collect, use, disclose and/or process my personal data/personal information set out in this [form] and any other personal information provided by me or possessed by my insurer (collectively the "Personal Information") and disclose and transfer such Personal Information to all insurer(s) who have insured vehicle(s) involved in this accident (all insurer(s) who have insured vehicle(s) involved in this accident shall be collectively referred to as the "Insurers"), the Insurers' lawyers/law firms, the Monetary Authority of Singapore and any relevant government agency/authority (such as the police), for the purpose(s) of:
 - (i) processing, handling and/or dealing with my claims including the settlement of the claims and any necessary investigations relating to the claims;
 - (ii) investigating the accident and/or my claims;
 - (iii) carrying out and/or dealing with my instructions or responding to any enquiries by me;
 - (iv) administering my claims (including the mailing of correspondence, statements, invoices, reports or notices to me, which could involve disclosure of certain personal data about me to bring about delivery of the same as well as on the external cover of envelopes/mail packages); and/or
 - (v) complying with applicable law in administering, processing, handling and/or dealing with my claims.(collectively the "Purposes")
- (b) all insurer(s) who have insured vehicle(s) involved in this accident and the Insurers' lawyers/law firms, may/are permitted to collect, use, disclose and/or process my Personal Information for one or more of the above Purposes; and
- (c) my Personal Information may/can be disclosed by any of the Insurers and/or GIA to their third party service providers or agents(including their lawyers/law firms), which may be sited outside of Singapore, for one or more of the above Purposes.
- (d) my Personal Information will also be collected and used to compile claims history for the purpose of fraud detection, investigation and management in present and all future claims.
- (e) the information so collected under (d) above may be shared / disclosed:
 - (i) to all insurers and/or any other third parties that assist in evaluating, investigating, controlling or managing fraud, regulators, law enforcement and government agencies as reasonably required for the purposes stated, or
 - (ii) for complying with requirements under any regulations, laws or court orders.



Policyholder's Signature
Date & Time:

Driver's Signature
(If driver is not the policyholder)
Date & Time:

Reporting Centre Personnel's Signature
Name:
NRIC/FIN No.:

Sketch Plan Pg. 2

SKETCH PLAN

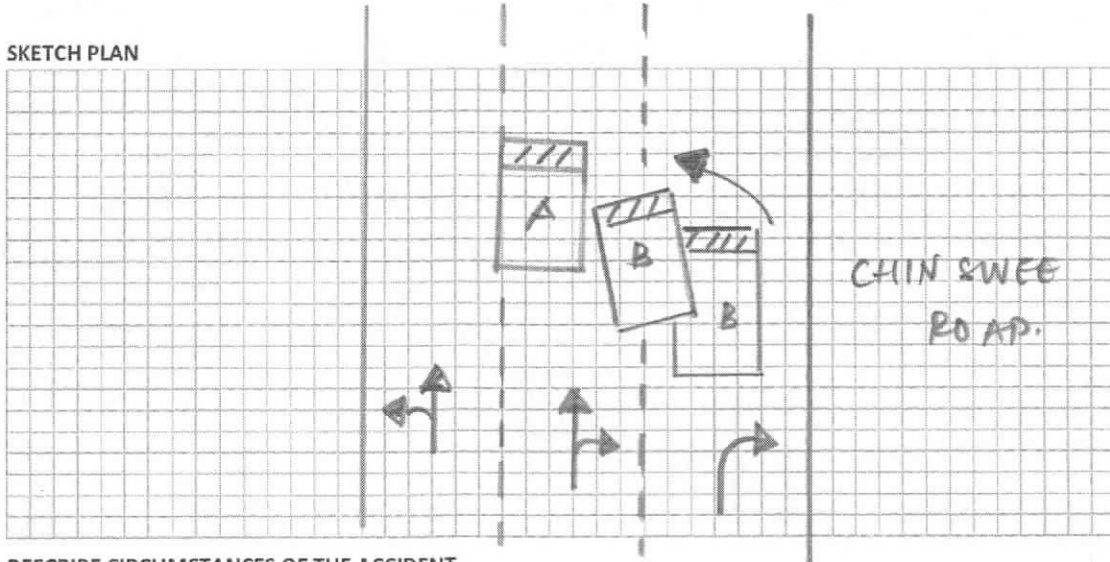

DESCRIBE CIRCUMSTANCES OF THE ACCIDENT

A: SHB 8865 m

B: SKW 8083 G.

DECLARATION

I/We declare the foregoing particulars are true in every respect.

07 DEC 2018

Policyholder's Signature _____
Date & Time: _____

Driver's Signature
(If driver is not the policyholder)
Date & Time:

Reporting Centre Personnel's Signature
Name:
NRIC/FIN No.:

5iARMAC SketchPlanForm_v3

3

Describe Circumstance of the Accident.

ON 07/12/2018 @ 1210 HRS, I WAS DRIVING MY TAXI (SHB 8865 M), TRAVELLING ALONG CHIN SWEE ROAD TOWARDS THE TRAFFIC LIGHT JUNCTION OF OUTRAM ROAD WITH A PASSENGER ONBOARD.

WHEN FILTERING INTO THE MIDDLE LANE (ABOUT $\frac{3}{4}$ INTO THE LANE) SUDDENLY VEHICLE B (SKW 8083 G – NISSAN CEFIRO) WHICH WAS FROM THE RIGHT LANE – FAILED TO KEEP FOR PROPER LOOK OUT, ENCROACHED ONTO MY PATH ON MY RIGHT ABRUPTLY WITHOUT ANY ADVANCE SIGNAL.

AS SUCH, THE LEFT FRONT OF VEHICLE B COLLIDED ONTO THE RIGHT PORTION OF MY TAXI.

DUE TO THE IMPACT, MY TAXI HAD DAMAGES ON THE RIGHT PORTION AND VEHICLE B HAD DAMAGES ON THE LEFT FRONT PORTION.

NO INJURY INVOLVED.

NO PASSENGERS ONBOARD VEHICLE B.

*VIDEO FOOTAGE CAPTURED.

DAMAGES FOUND ON VEHICLE A & VEHICLE B

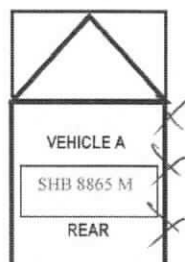

PREMIER
TAXI



THIRD PARTY
VEHICLE



30120272/c

Driver's Signature & NRIC Number

Friday, December 07, 2018 @ 1:32:36 PM

(attended by)

Text size + -

Enquire Transaction History**Transaction History Details**

Log Date/Time:	27 Mar 2014 / 10:14:38	Receipt No.:	AACCK001-AX239-140327-000019
Asset Type:	Vehicle	Transaction Amount:	\$71,081.00
Asset ID:	SHB8865M	Channel:	AA Counterless - CYCLE & CARRIAGE KIA PTE LTD
Transaction Type:	01.02 Register New Vehicle (AA)		
Business Transaction Reference No.:	20140327101438266516		

Vehicle No.:	SHB8865M
Vehicle Type:	H10 - Public Transport Taxi (Motor Car)
Vehicle Attachment 1:	Air-Con (Taxi)
Vehicle Attachment 2:	-
Vehicle Attachment 3:	-
Vehicle Scheme:	Taxi (Company)
First Registration Date:	27 Mar 2014
Original Registration Date:	27 Mar 2014
Vehicle Make:	KIA
Vehicle Model:	OPTIMA 1.7(A) DIESEL
Chassis No.:	KNAGM414ME5455193
Engine No.:	D4FDDH308987
Motor No.:	-
Trailer Chassis No.:	-
Propellant:	Diesel
Passenger Capacity:	4
Engine Capacity:	1685
Power Rating:	-
Unladen Weight:	1584
Maximum Laden Weight:	2050
Primary Color:	Silver
Secondary Color:	-
Manufacturing Year:	2013
Open Market Value:	\$19,696.00
Minimum PARF Benefit:	\$7,317.00
PARF Eligibility:	Y
No. of Transfer:	0
Effective Ownership Date/Time:	27 Mar 2014 10:14:38
COE No.:	2014032701001186K
COE Expiry Date:	26 Mar 2022
COE Bid Category:	-
Actual QP/PQP Paid Amount:	\$58,745.00
Lifespan Expiry Date:	26 Mar 2022
Owner ID Type:	Company

PREMIER AUTOMOTIVE SERVICES PTE LTD**23 Changi South Ave 2
#01-02, Singapore 486443****Assessment Number: MSIG0058
Version: PREMIERA/1****Assessor Report
Printed: 10/12/2018****Summary Information****Claim**

Claim Reference:	SHB8865M	Insured:	
Policy Number:		Third Party:	
Date of Decision:	10/12/2018	Able to Authorise Repairs:	TBA
Repairer:		Repairs Authorised?	TBA
Estimated Repair Time (Working Days):	0.0		

Insured's Liability

Excess:	TBA
Customer Contribution:	\$0.00 (excl GST)

Vehicle Details**Vehicle**

Registration:	SHB8865M	VIN/Chassis Number:	
Manufacturer:	KIA	Model:	Optima
Registration Month:	March	Registration Year:	2014
Odometer:	Not Known	Colour:	
Build Date:			
Model Specs	FROM 05/2015 WHEEL COVER 16 INCH PREPARE OFF VEHICLE BASECOAT CLEAR		

Vehicle Condition**Vehicle Status**

Date of Incident:	07/12/2018	Market Value:	Unknown
Pre-Accident Condition:		Salvage Value:	Unknown
Pre-Accident Damage:		Date of Inspection:	10/12/2018
Steering Rim Ply:		Place of Inspection:	
Brake Pedal Travel:			
Vehicle Status:			
Damage Severity:			

Tyres Condition:

Tread Depth LHF:

Tread Depth LHR:

Tread Depth RHF:

Tread Depth RHR:

Repair Information**LABOUR****Time Basis 10 WU = 1 HR. Price/CL 1 = \$50.00/HR
Price/Dent = \$50.00/HR****Repair /**

Guide Number	Repair Details	WU	Cost Price (\$)
76000R00	RENEW R/F DOOR INCLUDES: R + R DOOR AND ALL NECESSARY ATTACHED PARTS, RENEW IF NECESSARY	16.0 X	80.00
77000R00	RENEW R/R DOOR INCLUDES: R + R DOOR AND ALL NECESSARY ATTACHED PARTS, RENEW IF NECESSARY	18.0	90.00
2208	REPAIR R/SILL PANELLING	10.0*	50.00
3486	REPAIR R/R OUTER SIDE PANEL	20.0*	100.00

PREMIER AUTOMOTIVE SERVICES PTE LTD

23 Changi South Ave 2

#01-02, Singapore 486443

Assessment Number: MSIG0058

Version: PREMIERA/1

Assessor Report

Printed: 10/12/2018

LABOUR COST

Total Work Units	64.0	
Corrosion Protection External Labour	0.0HRS	0.00
Corrosion Protection Internal Labour	0.0HRS	0.00
Sub Total	6.4HRS	240 \$320.00
Paint Labour	9.2HRS	380 \$460.00
Total Labour	15.6HRS	380 \$780.00

PAINT WORK

Guide Number	Description	Time Basis 10 WU = 1 HR. Price = \$50.00/HR	WU	Cost Price (\$)
	- PREPARE OFF VEHICLE			
	- BASECOAT CLEAR			
1482	RIGHT FRONT DOOR NEW PART PAINTING		16.0X	
1782	R/R DOOR NEW PART PAINTING		15.0	
2208	R/SILL PANELLING REPAIR PAINT PLASTIC		12.0	
3486	R/R OUTER SIDE PANELREPAIR PAINTING <50%		16.0	

LABOUR COST - PAINT

TIME(PAINT)	59.0 43	
Preparation Main Work Plastic	8.0	
Preparation Main Work Metal	25.0	
Preparation Work Multi Layer Paint	0.0	
Total Work Units (10WU/HR)	92.0 76	380.00
Total Paintwork Labour	9.2HRS	\$460.00

MATERIAL COST - PAINT

New Part Painting	39.73	\$84.62
Material-Constant Main Work Metal		\$28.60
Repair Painting		\$26.16
Repair Painting Plastic		\$23.49
Material-Const Main Work Plastic		\$12.70
Total Excluding Pearlescent Uplift	130.68	\$175.57
Pearlescent Uplift @ 0.0%		\$0.00
Total Paint Material Cost	130.68	\$175.57

PARTS

Guide No.	Qty	Description	Part Number	Supplier	Bet.	Price (\$)
1688	1	R/F DOOR RR MOULDING	863732T000	X	0%	5.20U
1692	1	R/F UPP DOOR MLDG	828602T000	X	0%	19.64U
1782	1	R/R DOOR	770042T000	X	0%	791.00*
1986	1	R/R DOOR FRM UP TRIM	831342T000	X	0%	2.44U
1988	1	R/R DOOR FRT MLDG	863912T000	X	0%	9.80U
1984	1	R/R DR FRM FRT TRIM	831452T000	X	0%	17.04U
1992	1	R/R UPP DOOR MLDG	838602T000	X	0%	63.86U
9560	1	R/R WHEEL COVER	529602T100	X	0%	116.00*
1482	1	RIGHT FRONT DOOR	760042T000	X	0%	765.00*
Sub Total						\$1,789.98
Deduction from RRP (35 %)						-\$626.49
Total Parts						\$1,163.49

f: OEM Parts

g: Original

h: Secondhand

p: Parallel

x: Exchange

PREMIER AUTOMOTIVE SERVICES PTE LTD**23 Changi South Ave 2****#01-02, Singapore 486443****Assessment Number: MSIG0058****Version: PREMIERA/1****Assessor Report****Printed: 10/12/2018**

NB - COLOUR CODED ITEMS/TRIM - PART NUMBERS MAY DIFFER

Extras

Description	Betterment	Price
O/S DOOR STICKER SPECIALIST	0% / <i>mm</i>	\$100.00
REAR FENDER STTICKER SPECIALIST	/ <i>mm</i>	\$60.00
Total Extras		\$160.00

Final Calculation

Total Parts		\$1,163.49
Labour		
Total Panel/Mechanical	\$320.00 <i>240</i>	
Total Paintwork	\$460.00 <i>180</i>	
Total Labour		\$780.00
Additional Costs		
Corr Prot Materials External	\$0.00	
Corr Prot Materials Internal	\$0.00	
Cost of Specialist	\$160.00	
Total of Additional Costs		\$160.00
Total Paint/Material Costs		\$175.57 <i>130-68</i>
Grand Total Excludes GST		\$2,279.06
GST @ 7 %		\$159.53
Grand Total Includes GST		\$2,438.59

Assessment Notes*Ka Li (Ukk)**M**10/12/18 1610hrs**3 Pys**4s**After Repair photo*

LKK Auto Consultants hence notify the Repairer of the following:

- To resurvey before/after spray painting
- To display damaged part(s) during resurvey
- Parts prices are subject to confirmation
- Third party survey is on a "Without Prejudice" basis
- No illegal modification(s) is allowed
- Supplementary item(s) must be resurveyed and is subject to final approval from Insurance Company

Acknowledged by Repairer

Signature:

Date:

51 Ubi Avenue 1, #01-25
Paya Ubi Industrial Park
Singapore
408933

Claim Reference: SHB8865M
Assessment Number: MSIG0058
Version: LKKAUTOC/2
Date Calculated: 12/12/2018 08:20

Full Report - V1
Registration: SHB8865M
Printed: 12/12/2018 16:21

Summary Information

Claim

Location:	Singapore (SG)	Currency:	SGD
Printed by:	LKK AUTO	Date of Incident:	07/12/2018
Authorisation Status:	Interim	Able to Authorise Repairs:	TBA
Work Provider:	MSIG Insurance (Singapore) Pte SHB8865M	Repairs Authorised:	TBA
Claim Reference:	SHB8865M	Estimated Repair Time:	
Policy Number:		Quote Due Date:	
Other Reference:		Actual Repair Days:	
Third Party:		Parts Ordered Date:	
Insured Amount:		Hire Car Start:	
Under Warranty:		Hire Car End:	
Warranty Expired:		Vehicle Collected:	

Vehicle Details

Vehicle

Manufacturer:	KIA
Model:	Optima
Sub Model:	BASE MODEL
Model Sheet Number:	2836 01
Registration:	SHB8865M
Registration Month:	March
Registration Year:	2014
VIN Number:	
Odometer:	Not Known
Colour:	
Engine Number:	
Fuel Level:	%

Model Specs

FROM 05/2015	WHEEL COVER 16 INCH
PREPARE OFF VEHICLE	BASECOAT CLEAR

Vehicle Condition

Vehicle Status

Pre-Accident Condition:	Severity of Impact:	
Steering:	Vehicle Status on Inspection:	
Brakes Pedal Travel:	Date of Inspection:	10/12/2018
Place of Inspection:		
Pre-Accident Damage:		
Tyres Condition:		
Tread Depth LHF:	Tread Depth RHF:	
Tread Depth LHR:	Tread Depth RHR:	
Damage Areas:	Direction of Impact:	

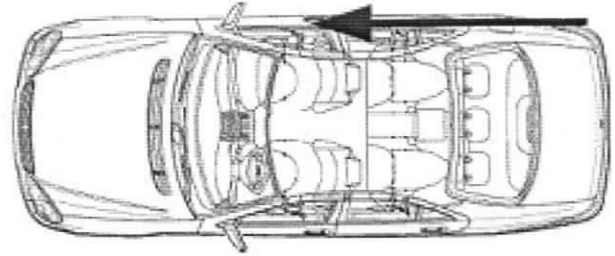
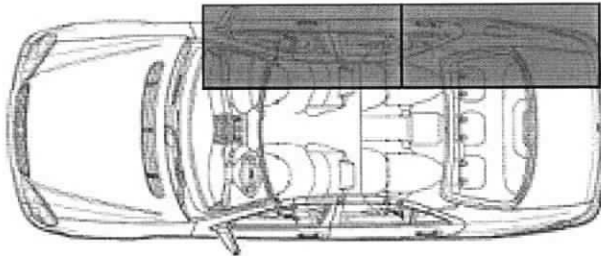

Addresses

Cost Summary

Total Labour	\$620.00
Total Paint/Material	\$130.68
Total Parts	\$514.15
Total of Additional Costs	\$160.00
Excess:	TBA
Grand Total Exc GST:	\$1,424.83
7 % GST:	\$99.74
Grand Total Inc GST:	\$1,524.57

Repair Information

LABOUR

Time Basis 10 WU = 1 HR. Price/CL 1 = \$50.00/HR
Price/Dent = \$50.00/HR

Repair /

Guide Number	Repair Details	WU	Cost Price (\$)
77000R00	RENEW R/R DOOR	18.0	90.00
	INCLUDES: R + R DOOR AND ALL NECESSARY ATTACHED PARTS, RENEW IF NECESSARY		
2208	REPAIR R/SILL PANELLING	10.0*	50.00
3486	REPAIR R/R OUTER SIDE PANEL	20.0*	100.00
LABOUR COST			
	Total Work Units	48.0	
	Corrosion Protection External Labour	0.0HRS	0.00
	Corrosion Protection Internal Labour	0.0HRS	0.00
	Sub Total	4.8HRS	\$240.00
	Paint Labour	7.6HRS	\$380.00
	Total Labour	12.4HRS	\$620.00

PAINT WORK

Time Basis 10 WU = 1 HR. Price = \$50.00/HR

Guide Number	Description	WU	Cost Price (\$)
	- PREPARE OFF VEHICLE		
	- BASECOAT CLEAR		
1782	R/R DOOR NEW PART PAINTING	15.0	
2208	R/SILL PANELLING REPAIR PAINT PLASTIC	12.0	
3486	R/R OUTER SIDE PANEL REPAIR PAINTING <50%	16.0	
LABOUR COST - PAINT			
	TIME(PAINT)	43.0	
	Preparation Main Work Plastic	8.0	
	Preparation Main Work Metal	25.0	
	Preparation Work Multi Layer Paint	0.0	
	Total Work Units (10WU/HR)	76.0	
	Total Paintwork Labour	7.6HRS	\$380.00

MATERIAL COST - PAINT

New Part Painting	Cost Price
Material-Constant Main Work Metal	\$39.73
Repair Painting	\$28.60
Repair Painting Plastic	\$26.16
Material-Const Main Work Plastic	\$23.49
Total Excluding Pearlescent Uplift	\$12.70
Pearlescent Uplift @ 0.0%	\$130.68
Total Paint Material Cost	\$0.00
	\$130.68

PARTS

Price Valid: 01/06/2015

Guide No.	Qty	Description	Part Number	Supplier	Bet.	Price (\$)
1782	1	R/R DOOR	770042T000		0%	791.00*
1986	1	R/R DOOR FRM UP TRIM	831342T000		0%	0.00F
1988	1	R/R DOOR FRT MLDG	863912T000		0%	0.00F
1984	1	R/R DR FRM FRT TRIM	831452T000		0%	0.00F
1992	1	R/R UPP DOOR MLDG	838602T000		0%	0.00F
f: OEM Parts		Saving				\$93.14
g: Original		Sub Total				\$791.00
h: Secondhand		Deduction from RRP (35 %)				-\$276.85
p: Parallel		Total Parts				\$514.15
x: Exchange						

THIS ASSESSMENT CONTAINS UNPRICED PARTS
NB - COLOUR CODED ITEMS/TRIM - PART NUMBERS MAY DIFFER

Extras

Description	Betterment	Price
O/S DOOR STICKER SPECIALIST	0%	\$100.00
REAR FENDER SPECIALIST		\$60.00
STICKER		
Total Extras		\$160.00

Final Calculation

Total Parts	\$514.15
Labour	
Total Panel/Mechanical	\$240.00
Total Paintwork	\$380.00
Total Labour	\$620.00
Additional Costs	
Corr Prot Materials External	\$0.00
Corr Prot Materials Internal	\$0.00
Cost of Specialist	\$160.00
Total of Additional Costs	\$160.00
Total Paint/Material Costs	\$130.68
Grand Total Excludes GST	\$1,424.83
GST @ 7 %	\$99.74
Grand Total Includes GST	\$1,524.57

Assessment Notes

51 Ubi Avenue 1, #01-25 Paya Ubi Industrial Park Singapore

Claim Reference: SHB8865M

Full Report - V1

Assessment Number: MSIG0058

Registration: SHB8865M

Version: LKKAUTOC/2

Printed: 12/12/2018 16:21

Date Calculated: 12/12/2018 08:20

...CLAIM SUBFOLDER...(Pending for Survey Report)

CLAIM SUBFOLDER TRACKING							
Case	Notified	Est Submitted	Adj Assigned	Adj Rpt	Adj Submitted	Ins Auth'd	Status
Main	07 Dec 2018		10 Dec 2018 15:27 Edit Adj Rpt	S\$1,100.00 Edit Estimates	S\$1,100.00 View Rpt		Pending for Survey Report Cancel Case

Main	Reference	Claim Details	Documents	Show All					
CLAIM SUBFOLDER DETAILS [Created by insurer]									
Insured: SEAH PENG TIAN JAMES , ID: S1171743H, Tel: +6597326980, Email: JAMES@CALIBRE-SERVICES.COM									
Main Claimant: PREMIER TAXIS PTE LTD , Co. Reg. No.: 200304975H									
Vehicle Reg. No.: SHB8865M		Date of Loss: 07/12/2018 12:00 - :59 [56 Months and 10 Days From LTA Reg Date (Man Yr)]							
Claim Type: TP / 578277		Policy/Cover Note No.: A80462943QMY (Comprehensive) Coverage: 17/11/2018 - 16/11/2019							
Vehicle Reg. No. (Insured): SKW8083G		Policy No. (Claimant):							
		Excess:							
Repairer: Premier Taxis Pte Ltd - Changi (HQ) 23 Changi South Ave 2 #03-02, 486443 Changi - Tel:									
Handling Insurer: MSIG Insurance (Singapore) Pte. Ltd. (HQ) - Tel: +65 6827 7888 ... [Handled by Katherine Wong Chew Shong - 6594 2544]									
Adjuster: LKK Auto Consultants Pte Ltd (HQ) - Tel: 6256-3561 ... [Handled by KALVIN ANG WEI KUN] ... [Final Rpt due 09/01/2019]									
Driver/Custodian (Insured): SEAH PENG TIAN JAMES (62 / Male), NRIC: S1171743H, Tel: +6597326980									
Adj Asg. Remarks: LIAB 100%. SJE AGREE LKK - KALVIN ANG. PLS CONTACT GARY @ 65446676 / 65446689. KINDLY ARRANGE SURVEY AT 23 CHANGI SOUTH AVE 2 #01-02 SINGAPORE 486443									
ASSOCIATED MAIL RECEIVED View All Compose Case Mail									
There are no mail for this case.									
ALL ASSOCIATED TASKS <input type="checkbox"/> View All Search Tasks Create New Task Complete									
Due Date	Priority	Type	Task Group	Subject	Handler	Assigned By	Completed On	Created On	Done?
No results.									

Claim Documents

***SHB8865M (578277)**
[SKW8083G]
TP
PREMIER TAXIS PTE LTD
Dec 7 2018 12:00PM
[SEAH PENG TIAN JAMES]
Premier Taxis Pte Ltd - Changi

Upload Documents

Upload Photos

Compose New Letter

View

View in Browser

Assessment Reports

1 per page

No	Finalized On	MSIG Insurance (Singapore) Pte. Ltd. (HQ)		Thumbnail	Print
1	10/12/18 11:06	Accident Statement From: SC - Reg. No: SKW8083G, Claimant: SEAH PENG TIAN JAMES		<div></div> Load HTM	
No	Finalized On	LKK Auto Consultants Pte Ltd (HQ)		Thumbnail	Print
1	12/12/18 17:58	Adjuster Immediate Advice		<div></div> Load HTM	

Photos/Images

3 per page

No	Relabel/Reorder	LKK Auto Consultants Pte Ltd (HQ)		Thumbnail	Print
1	10/12/18 17:51	General View		<div></div> Load JPG	
2	10/12/18 17:51	General View		<div></div> Load JPG	
3	10/12/18 17:51	General View		<div></div> Load JPG	
4	10/12/18 17:51	General View		<div></div> Load JPG	
5	10/12/18 17:51	General View		<div></div> Load JPG	
6	10/12/18 17:51	General View		<div></div> Load JPG	
7	10/12/18 17:51	General View		<div></div> Load JPG	
8	10/12/18 17:51	General View		<div></div> Load JPG	
9	10/12/18 17:51	General View		<div></div> Load JPG	
10	10/12/18 17:51	General View		<div></div> Load JPG	
11	10/12/18 17:51	General View		<div></div> Load JPG	
12	10/12/18 17:51	General View		<div></div> Load JPG	
13	10/12/18 17:51	General View		<div></div> Load JPG	
14	10/12/18 17:51	General View		<div></div> Load JPG	
15	10/12/18 17:51	General View		<div></div> Load JPG	
16	10/12/18 17:51	General View		<div></div> Load JPG	
17	10/12/18 17:51	General View		<div></div> Load JPG	
18	10/12/18 17:51	General View		<div></div> Load JPG	
19	10/12/18 17:51	General View		<div></div> Load JPG	
20	10/12/18 17:51	General View		<div></div> Load JPG	
21	10/12/18 17:51	General View		<div></div> Load JPG	
22	10/12/18 17:51	General View		<div></div> Load JPG	
23	10/12/18 17:51	General View		<div></div> Load JPG	
24	10/12/18 17:51	General View		<div></div> Load JPG	
25	10/12/18 17:51	General View		<div></div> Load JPG	
26	10/12/18 17:51	General View		<div></div> Load JPG	
27	10/12/18 17:51	General View		<div></div> Load JPG	
28	10/12/18 17:51	General View		<div></div> Load JPG	
29	10/12/18 17:51	General View		<div></div> Load JPG	
30	10/12/18 17:51	General View		<div></div> Load JPG	
31	19/12/18 16:01	Reinspection Photo		<div></div> Load JPG	
32	19/12/18 16:01	Reinspection Photo		<div></div> Load JPG	

Assessment Reports			1 per page	<input checked="" type="checkbox"/>
No	Finalized On	MSIG Insurance (Singapore) Pte. Ltd. (HQ)		Thumbnail Print
				<input checked="" type="checkbox"/>
33	19/12/18 16:01	Reinspection Photo		Load JPG <input checked="" type="checkbox"/>
34	19/12/18 16:01	Reinspection Photo		Load JPG <input checked="" type="checkbox"/>
35	19/12/18 16:01	Reinspection Photo		Load JPG <input checked="" type="checkbox"/>
36	19/12/18 16:01	Reinspection Photo		Load JPG <input checked="" type="checkbox"/>
Documentation			1 per page	<input checked="" type="checkbox"/>
No	Finalized On	MSIG Insurance (Singapore) Pte. Ltd. (HQ)		Thumbnail Print
1	10/12/18 11:06	TP SHB8865M E-REPORT From: SC - Reg. No: SKW8083G, Claimant: SEAH PENG TIAN JAMES		Load PDF
2	10/12/18 15:22	SJE AGREE LKK		Load PDF
No	Relabel/Reorder	LKK Auto Consultants Pte Ltd (HQ)		Thumbnail Print
1	20/12/18 10:03	ESTIMATE MARKED.pdf		Load PDF
2	20/12/18 10:03	SHB 8865M.AudatexMS.pdf		Load PDF

Documents Checklist

DOCUMENTS CHECKLIST	Reset	Save	Print
There are no document checklists configured.			
Our Checklist Remarks - LKK Auto Consultants Pte Ltd (HQ) <div style="border: 1px solid black; height: 100px; width: 100%;"></div>			
Show Remarks To: <input type="checkbox"/> Handling Insurer Note: Remarks are private unless you show it to other parties.			

LKK Auto Consultants Pte Ltd

(Co.Reg.No:199607198R)

51 Ubi Ave 1 #01-25, Paya Ubi Industrial Park

Singapore 408933

Tel: 6256-3561 Fax: 6844-8805 Email: sur@lkkauto.com;assignments@lkkauto.com

VEHICLE DAMAGE INSPECTION REPORT

Our File No: CS/MSG18022165/K1SBE2

Date: 20/12/2018

REFERENCE

Handling Insurer: MSIG Insurance (Singapore) Pte. Ltd.

Policy No: A80462943QMY

Claimant Vehicle No : SHB8865M

Insured Vehicle No : SKW8083G

Date of Loss: 07/12/2018

Nature of Claim: TP

Claim No: 578277

DESCRIPTION & IDENTIFICATION OF VEHICLE

Reg No: SHB8865M

Make & Model: KIA OPTIMA, 1.7 D (A)

Engine No: D4FDDH308987

Reg. Date: 27/03/2014 (Man. Year: 2013)

Chassis No: KNAGM414ME5455193

Colour: Silver

Odometer: 450733 km

Engine Capacity: 1685 cc

Market Value/New Car Price: N/A

Sum Insured (S\$): Market Value/New Car Price

CONDITION OF VEHICLE AT THE TIME OF SURVEY

General Condition: Steering (Serviceable): Yes Footbrake (Serviceable): Yes

Handbrake (Serviceable): Yes Engine Modification: No Pre-accident Condition:

CONDITION OF TYRES

Front Tyre Size: 205/65 R16

Rear Tyre Size: 205/65 R16

Front Left Side: Hankook 7 mm

Rear Left Side: Hankook 7 mm

Front Right Side: Hankook 7 mm

Rear Right Side: Hankook 7 mm

The above values represent the remaining tyre treads depth

COST OF CLAIMS	Repairer's	Adjuster's	Difference	Diff %
Parts	1,323.49	674.15	649.34	49.06
Miscellaneous Items	0.00	0.00	0.00	
Labour	955.57	750.68	204.89	21.44
Paintwork Labour	0.00	0.00	0.00	
Towing	0.00	0.00	0.00	
Calculated Gross Total (S\$)	2,279.06	1,424.83	854.23	37.48
Approved Total (Overridden) (S\$)		1,100.00		
(S\$)	2,279.06	1,100.00	1,179.06	51.73
+ GST 7.00/7.00% (S\$)	159.53	77.00	82.53	51.73
Nett Amount (S\$)	2,438.59	1,177.00	1,261.59	51.73

INSPECTION

Date of Assignment: 10/12/2018

Date Inspected: 10/12/2018 Inspected At:

Premier Taxis Pte Ltd - Changi (HQ)
23 Changi South Ave 2 #03-02
Singapore 486443

Estimated Period of Repair: 3.0 days

Adjuster: KALVIN ANG WEI KUN

Manager: Hiew May Fung

NOTE: This report represents our findings at the time and place of inspection stated herein. Such inspection has been carried out to the best of our knowledge and ability but any other liability under any other circumstances is hereby expressly excluded.

REPAIR DETAILS

Reference		
Part Source:	MRM-SG	Version: 1.0 (Last Synchronised: 20 Dec 2018)
Parts:	143	KIA OPTIMA 1.7 D (A) (Catalogue:Merimen Singapore 1.0)
Labour:	Repairer's	(Price-denominated Standard List)
Print Code:	(Unsubmitted, no print-code for SHB8865M)	
Validity:	These estimates are valid only if they contain the print code (above) on all estimate pages, running page numbers with the END OF ESTIMATES marker on the last estimate page	
Further Info:	Items/values not in reference catalogue are prefixed with an asterisk *.	

Recommended Parts

No.	Qty	Part No.	Particulars	Condition	Repairer's	Amount
1	1		*R/F DOOR RR MOULDING	Serviceable	5.20 FL	*- FL
2	1		*R/F UPP DOOR MLDG	Serviceable	19.64 FL	*- FL
3	1		*R/R DOOR	Dented	791.00 FL	*791.00 FL
4	1		*R/R DOOR FRM UP TRIM	Serviceable	2.44 FL	*- FL
5	1		*R/R DOOR FRT MLDG	Serviceable	9.80 FL	*- FL
6	1		*R/R DR FRM FRT TRIM	Serviceable	17.04 FL	*- FL
7	1		*R/R UPP DOOR MLDG	Repair	63.86 FL	*- FL
8	1		*R/R WHEEL COVER	Repair	116.00 FL	*- FL
9	1		*RIGHT FRONT DOOR	Repair	765.00 FL	*- FL
10	1		*O/S DOOR STICKER	Necessary	100.00 FS	*100.00 FS
11	1		*REAR FENDER STICKER	Necessary	60.00 FS	*60.00 FS
					Sub Total (S\$)	1,949.98
					- List Item Discount on L Items 35.00/35.00% (S\$)	626.49
					Total Parts (S\$)	1,323.49
						674.15

F=Franchise part. S=SpcNett. L=ListItemDisc.

Report was unsubmitted during this print-out.

Recommended Miscellaneous Items

There are no new miscellaneous items selected.

Recommended Labour

No	Particulars	Lab.Type	Repairer's	Amount
Labour Items				
1	TOTAL PANEL / MECHANICAL	New	320.00	240.00
2	TOTAL PAINTWORK	New	460.00	380.00
3	TOTAL PAINT / MATERIAL COSTS	New	175.57	130.68
Gross Labour Cost (S\$)			955.57	750.68

Report was unsubmitted during this print-out.

< END OF ESTIMATES >