





## SINGAPORE ACCIDENT STATEMENT

### IMPORTANT NOTICE

1. Please report correctly the details of the accident to speed up the claims process.
2. This Form must be completed by the Policyholder and/or the Authorised Driver.
3. Information provided must be as truthful and accurate as possible. Any wilful misrepresentation or withholding of material facts may allow insurance companies to repudiate policy liability.
4. The issue and acceptance of this Form by insurance companies is not an admission of policy liability on the part of the insurance companies.
5. **Any false reporting may be referred to the Police for investigation.**
6. This report will be forwarded by the insurers of the GIA Records Management Centre established by the General Insurance Association of Singapore (GIA) for archiving and that copies of this report will, for a fee, be made available upon application by interested parties.
7. By the lodgement of this report to the insurers, you hereby consent to the archiving of this report at the centre and to copies of the report being made available aforesaid.

### ACCIDENT STATEMENT

Date Of Report	10/12/2018 12:19
Date Of Accident	08/12/2018 15:25
Exact Location Of Accident	CTE TWDS PIE CHANGI AT THE FLYOVER
Country/State of Loss	SINGAPORE

### DETAILS OF OWN VEHICLE

Vehicle Registration Number	SLA2121Z
<b>Insured/Policyholder</b>	
Name Of Registered Owner	POON CHEE MUN MIKE
NRIC No	S7437175B
Email Address	MIKEPOONCM@GMAIL.COM
Mobile Phone No	(LOCAL) +65-98500866
Alternative Phone No	OTHERS-98500866

### Vehicle Particulars

Manufacturer	BMW
Model	630I
Exact Purpose for which vehicle was being used at time of accident	PRIVATE USE
Are you claiming under your own insurance policy for repair to your vehicle?	NO
If No, Please state action to be taken	THIRD PARTY
Vehicle Category	PRIVATE CAR

### Insurance Company

Name of Insurance Company	GREAT AMERICAN INSURANCE COMPANY
Type Of Coverage	COMPREHENSIVE
Fleet Policy	NO
Policy Number	MOMVP000003845-00-000
Cover Note Number	

### Driver

Name of Driver	POON CHEE MUN MIKE
NRIC No	S7437175B
Date Of Birth	13/08/1974
Occupation	OUTDOOR
Date Of Driving Pass	01/10/1995
Driving Experience	23 YEARS AND 2 MONTHS
Gender	MALE
Mobile Number	(LOCAL) +65-98500866
Fax Number	
Contact Number	OTHERS-98500866
Email Address	MIKEPOONCM@GMAIL.COM

Address	BLK 165 STIRLING RD #03-1261
Postcode	140165
Was driver an employee of the Insured's Company	NO
If No, Relationship of the Driver with the Insured	OWNER
Vehicle Registration Number of Driver's Own Vehicle	-
	-
	-
Insurance Company of Driver's Own Vehicle	-
	-
	-

#### General Information of the Accident

Type Of Accident	SIDE SWIPE
Weather Conditions	DRIZZLING
Road Surface	WET

#### Other Information

Was any foreign vehicle involved in this accident?	NO
Number of vehicles involved in the accident	
Was any body injured in the Accident?	YES
Was any injured conveyed to hospital by ambulance?	NO
Was any other material or property damaged?	YES
I have been approached by unknown person(s) soliciting/offering accident claims assistance.	NO
Number of Passengers (Including Driver)	1

#### Details of Police Action

Was the accident reported to the police?	NO
If Yes, Please state which Police Station	
Was notice of intended Prosecution given?	NO
If Yes, against whom?	

#### Circumstances of Accident

I WAS TRAVELLING FROM CTE TWDS PIE CHANGI AT THE FLYOVER ON THE RIGHT LANE OF A2-LANES RD. SUDDENLY VEH(B) BEARING REG NO GBH88G CAME FROM BEHIND TO AVOID DIRECT IMPACT, HE SWERVED HIS VEH TO THE RIGHT AND HIS LEFT SIDE OF HIS VEH HIT ONTO MY REAR PORTION OF MY VEH.

#### Attachment(s)

Are accident photos available for attachment?	YES
Was there any video captured by Car Camera?	NO
Was there any audio recorded?	NO

#### DETAILS OF OTHER VEHICLE PROPERTY 1

Vehicle Registration Number	GBH88G
Vehicle Make/Model/Colour	
Details Of Properties	
Vehicle Category	COMMERCIAL VEHICLE
Name of Driver	JEGANA THAN MUTHUVEL
NRIC/Passport Number	0 35786260
Contact Number	
Address	
Postcode	
Insurance Company Name	
Nature Of Damage	
No. Of Passenger (Including Driver)	

#### DETAILS OF INJURED PERSON 1

Name	POON CHEE MUN MIKE
Approximate Age	
Injuries Sustain	BACK & NECK
Injured person in which vehicle?	SLA2121Z
Were seat belts worn?	YES
Was this injured conveyed to hospital by ambulance?	NO
Address	
Postcode	



## SKETCH PLAN

### IMPORTANT NOTICE

1. Please report **correctly** the details of the accident to speed up the claims process.
2. This Form must be **completed by the Policyholder and/or the Authorised Driver**.
3. Information provided must be as **truthful and accurate as possible**. Any wilful misrepresentation or withholding of material facts may allow insurance companies to **repudiate policy liability**.
4. The issue and acceptance of this Form by insurance companies is not an admission of policy liability on the part of the insurance companies.
5. **Any false reporting may be referred to the Police for investigation.**
6. The report will be forwarded by the insurers of the GIA Records Management Centre established by the General Insurance Association of Singapore (GIA) for archiving and that copies of this report will for a fee be made available upon application by interested parties.
7. By the lodgment of this report to the insurers, you hereby consent to the archiving of this report at the centre and to copies of the report being made available aforesaid.
8. **Consent under the Personal Data Protection Act (PDPA)**

I understand, acknowledge, agree and consent that:

- (a) My insurer, my workshop and the General Insurance Association of Singapore ("GIA") may/are permitted to collect, use, disclose and/or process my personal data/personal information set out in this [form] and any other personal information provided by me or possessed by my insurer (collectively the "**Personal Information**") and disclose and transfer such Personal Information to all insurer(s) who have insured vehicle(s) involved in this accident (all insurer(s) who have insured vehicle(s) involved in this accident shall be collectively referred to as the "**Insurers**"), the Insurers' lawyers/law firms, the Monetary Authority of Singapore and any relevant government agency/authority (such as the police), for the purpose(s) of:
  - (i) processing, handling and/or dealing with my claims including the settlement of the claims and any necessary investigations relating to the claims;
  - (ii) investigating the accident and/or my claims;
  - (iii) carrying out and/or dealing with my instructions or responding to any enquiries by me;
  - (iv) administering my claims (including the mailing of correspondence, statements, invoices, reports or notices to me, which could involve disclosure of certain personal data about me to bring about delivery of the same as well as on the external cover of envelopes/mail packages); and/or
  - (v) complying with applicable law in administering, processing, handling and/or dealing with my claims.(collectively the "**Purposes**")
- (b) all insurer(s) who have insured vehicle(s) involved in this accident and the Insurers' lawyers/law firms, may/are permitted to collect, use, disclose and/or process my Personal Information for one or more of the above Purposes; and
- (c) my Personal Information may/can be disclosed by any of the Insurers and/or GIA to their third party service providers or agents(including their lawyers/law firms), which may be sited outside of Singapore, for one or more of the above Purposes.
- (d) my Personal Information will also be collected and used to compile claims history for the purpose of fraud detection, investigation and management in present and all future claims.
- (e) the information so collected under (d) above may be shared / disclosed:
  - (i) to all insurers and/or any other third parties that assist in evaluating, investigating, controlling or managing fraud, regulators, law enforcement and government agencies as reasonably required for the purposes stated, or
  - (ii) for complying with requirements under any regulations, laws or court orders.

  
Policyholder's Signature  
Date & Time:

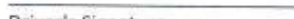
  
Driver's Signature  
(If driver is not the policyholder)  
Date & Time:

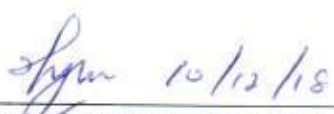
  
Reporting Centre Personnel's Signature  
Name:  
NRIC/FIN No.:

SKETCH PLAN

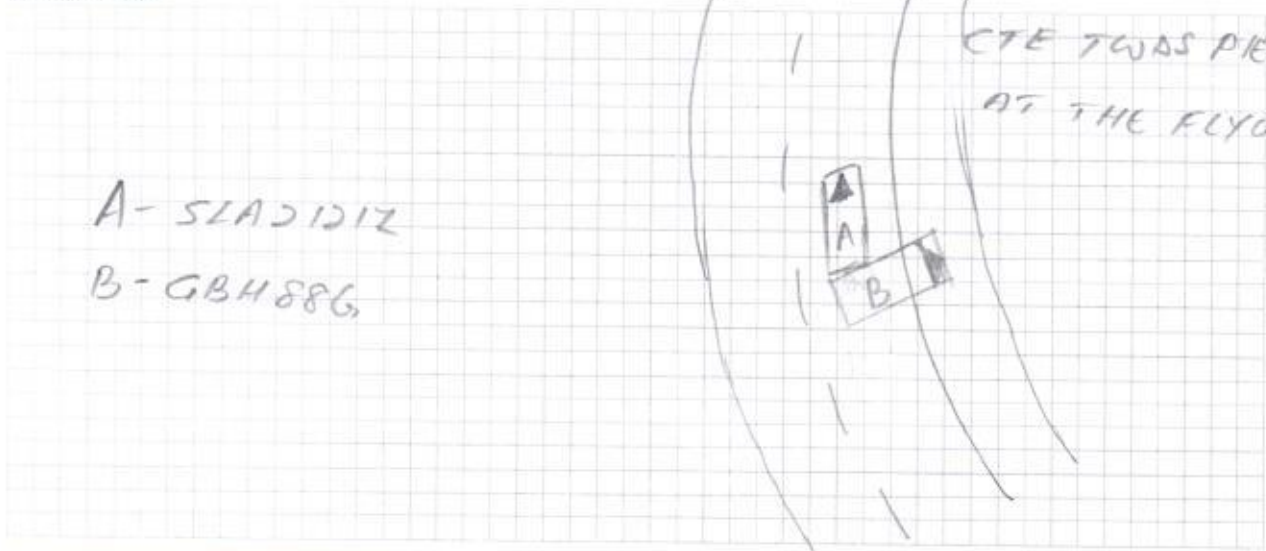

DESCRIBE CIRCUMSTANCES OF THE ACCIDENT

*Pls refer to the statement.*

DECLARATION

I/We declare the foregoing particulars are true in every respect.

  
Policyholder's Signature  
Date & Time:

\_\_\_\_\_  
Driver's Signature  
(If driver is not the policyholder)  
Date & Time:

  
Reporting Centre Personnel's Signature  
Name:  
NRIC/FIN No.:

REPUBLIC OF SINGAPORE  
IDENTITY CARD NO. S7437175B



Name

POON CHEE MUN MIKE

潘 資 文

Place

CHINESE

Date of birth

13-08-1974

Sex

M

Country/Place of birth

SINGAPORE

5344869



NRIC No. S7437175B



Date of issue

27-08-2014

APT BLK 185 STIRLING ROAD #03-1261  
SINGAPORE 140185

NRIC No. S7437175B

Date: 24/12/2015

SINGAPORE 000000



YOU ARE LICENSED TO DRIVE VEHICLES IN THE FOLLOWING CLASS(E)

- Class 2B Motorcycles not exceeding 200 cc  
Class 2A Motorcycles between 201 cc and 400 cc  
Class 3 Motor Cars and Motor Tractors the weight of which unladen does not exceed 2500 kg

PASS DATE

18 Oct 1993

19 May 1995

01/10/1995

64K USI

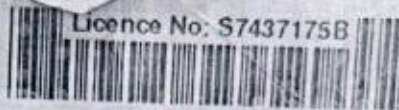

NP 428A



REPUBLIC OF SINGAPORE DRIVING LICENCE

Licence Number: S7437175B  
Name:

POON CHEE MUN  
(PAN ZHIWEN)

Birth Date: 13 Aug 1974

Issue Date: 13 Nov 2003



## CERTIFICATE OF INSURANCE

- Motor Vehicles (Third-Party Risks and Compensation) Act (Chapter 189) - Motor Vehicles (Third-Party Risks and Compensation) Rules, 1960  
- Road Transport Act, 1987 (Malaysia) Motor Vehicles (Third Party Risks) Rules, 1959 (Malaysia)

### Policy Details

Certificate Number	: MOMVP000003845-00-000	Cover	: Private Car (Comprehensive)
Policyholder Name	: Poon Chee Mun Mike	Chassis Number	: WBAEA12040C098094
NCD Entitlement	: 30% No Claim Discount	Engine Number	: 04996997N52B30AF
Hire Purchase	: TOKYO CENTURY LEASING (SINGAPORE) PTE. L	Registration Number	: SLA2121Z
Period of Insurance	: From 10/07/2018 (00:00) To 09/07/2019 (23:59) (Both Dates Inclusive)		

### Persons or Classes of Persons entitled to Drive

- a) The Policyholder
  - b) Any person who is driving on the Policyholder's order or with their permission
- Provided that the person driving is permitted in accordance with the licensing or other laws or regulations to drive the Motor or so has been Vehicle permitted and is not disqualified by order of a Court of Law or by reason of any enactment or regulation in that behalf from driving the Motor Vehicle

### Limitations as to Use

Use only for social, domestic and pleasure purposes and for Policyholder's business  
This Policy does not cover:

- a) Use for Hire and Reward
- b) Use for racing, pace making, reliability trial or speed testing
- c) Use for carriage of goods (other than samples) in connection with any trade of business
- d) Use for any purpose in connection with Motor Trade

\* Limitations rendered inoperative by Section 8 of the Motor Vehicles (Third Party Risks and Compensation) Act, (Chapter 189) and Section 95 of the Road Transport Act, 1987(Malaysia), are not to be included under these headings

Excess (Section 1)	: SGD 1,500.00	Workshop	: Authorised Workshop
Excess (Section 2)	: N/A	Off Peak Car	: No
Windscreen Excess	: SGD 100.00	NCD Protection	: No
ADDITIONAL EXCESS	: Please refer overleaf		

### Driver Details

Main Driver	: Poon Chee Mun Mike
Named Driver 1	: N/A
Named Driver 2	: N/A
Named Driver 3	: N/A
Name of Intermediary	: Capstone Insurance Agency Pte Ltd
Date of Issue	: 28/06/2018

I/We hereby certify that the policy to which this Certificate relates is issued in accordance with the provision of the Motor Vehicles (Third Party Risks and Compensation) Act (Chapter 189) and Part IV of the Road Transport Act, 1987 (Malaysia)

Signed for and on behalf of

**Great American Insurance Company**



Authorised Signatory

gaw