

ASS. REC. BY:

REF: CS3/AIG/18022123/KCD307

Special Instruction:

Surveyor: Kenneth

ASSIGNMENT (Office)

From (Person): Chin Lee Ying

of

AIG

Date/Time: 10/12/18 @ 9:34am

Estimated Cost:

Bill to:

OD / TP / WS / TP RES / OD RES / EVA / INV / MV / CS

To Inspect Vehicle No:

SLP 2961L

Insured:

SCR 9855K

at Workshop m/s

Choon Hock Autocare

Tel:

6453 0778

of

Blk 176, Sin Ming Drive # 05-03

Policy No:

1800068841

Claim No:

4516686118SG

Sum Insured:

Excess:

Make of Veh:

(Client's Record)

D.O.A.

4/12/18

CA / REV / REP. / REV 24 HRS / up

H.O.D. Endorsement:

Date/Time:

9:57am @ 10/12/18

Person Contacted:

Mr. Au

Vehicle IN/OUT

Date/Time

Action/Instruction (X) Estimate

SLP 2961L - X

SCR 9855K - X

REF: AIG

ASSIGNMENT

From

Date: 10/12/18

Estimated Cost:

OD / TP / WS / TP RES / OD RES / EVA / INV / MV

To inspect Vehicle No:

SLP 2961L

at Workshop m/s

choon hock

of Blk 176 Sin Ming Drive # 05-03

Insured

Policy No.

Claims No.

Sum Insured:

Excess:

(Client's Record)

Make of Veh:

(Policy Condition)

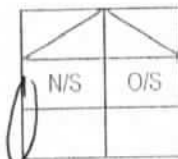
Remark: The veh had commenced its
repair at the time of inspection.

Bal. or Market Value:

IDAC Accident Rpt:

Consistent? : Yes or No

GIA / PR Seen:

Consistent? : Yes or No

Est. Repairs:

3

days

Res.: Yes or No

Lum Sum:

%

3 Val.: Yes or No

CA / REV / REP. / 24 HRS ^{cup}

Vehicle: IN / OUT

Date:

Person Contacted:

Veh No:

SLP 2961K

Yr Regn:

05 17

Type: M. Car / M. Cycle / Bus / Van / Lorry / Taxi / Prime Mover /

Truck / Trailer or

Make:

Kia Cerato

C.C. : 1591

Colour:

M. D. Blue

A/C: Insured / Std / NI / NA

Sp. Reading

23937

T/Radio: Insured / Std / NI / NA

Eng/No:

C/No:

KNA FJ41M145716628

Gen. Cond: Good / Fair / Poor / BurntSteering: In order / Jammed / Leaked / Burnt orBrake: In order / Jammed / Leaked / Burnt or

Modi: Nil / S/Rim / STD A/Rim or

Tyre Size: F:

195/65R15

R:

BS / DUN / EXNOVA / GY / FS / LIZA / MIC / OHTSU / PIR / SUMI /

TOYO / YOKO or

Nexen

Front

Rear

R/Bal.

9

mm

R/Bal.

9

mm

L/Bal.

9

mm

L/Bal.

9

mm

D.O.A.

4/12/18

D.O.I.

10/12/18

Survey held at

Des. of Damages: Frt / Rear / O/S / N/S / U/C / Rooftop or

N/S Rec

The U/C / Chassis frame / Body Structure affected due to collision.

Date / Time

Action / Instruction

11/12 File pass to Customer

Date/Time, File Pass to?

☐

: Prefl. Report

1)

☐

: Final Report

Date/Time, File Return to?

2)

Days Of Repair: 3

Resurvey No. of Trip: 2

Add Fee:

☐

: Site Insp (\$)

☐

: Interview (\$)

☐

: Tech. Invs (\$)

☐

: Weekend (\$)

Survey Fee:

180

Transportation:

) \$ + RS. SI

) Photos

) Others

TOTAL

20

200

Report Format: DAR.

Lump Sum / I.B.I: (\$)

- PRE-REPAIR INSPECTION - ACCIDENT INVOLVING OUR INSURE...

From: Chin, Lee-Ying
To: assignments, admin-a@lkkauto.com
Cc: Fong, Andy-SY
Sent: 10/12/2018 9:34:17 AM
Attachments:  06122018173902.pdf

Hi LKK,

Kindly assist to survey, vehicle at:

CHOON HOCK AUTOCARE PTE LIMITED

Blk 176 Sin Ming Dr
#05-03 Sin Ming Autocare
Singapore (575721)
Tel: 6453 0778

Thanks.

Best Regards
Lee Ying, Chin
AIG
Claims | AIG Asia Pacific Insurance Pte. Ltd.
78 Shenton Way #08-16 Singapore 079120
Tel +(65) 6419 1947
Lee-Ying.Chin@aig.com | www.aig.sg

IMPORTANT NOTICE:

The information in this email (and any attachments) is confidential. If you are not the intended recipient, you must not use or disseminate the information. If you have received this email in error, please immediately notify me by "Reply" command and permanently delete the original and any copies or printouts thereof. Although this email and any attachments are believed to be free of any virus or other defect that might affect any computer system into which it is received and opened, it is the responsibility of the recipient to ensure that it is virus free and no responsibility is accepted by American International Group, Inc. or its subsidiaries or affiliates either jointly or severally, for any loss or damage arising in any way from its use.

SKETCH PLAN

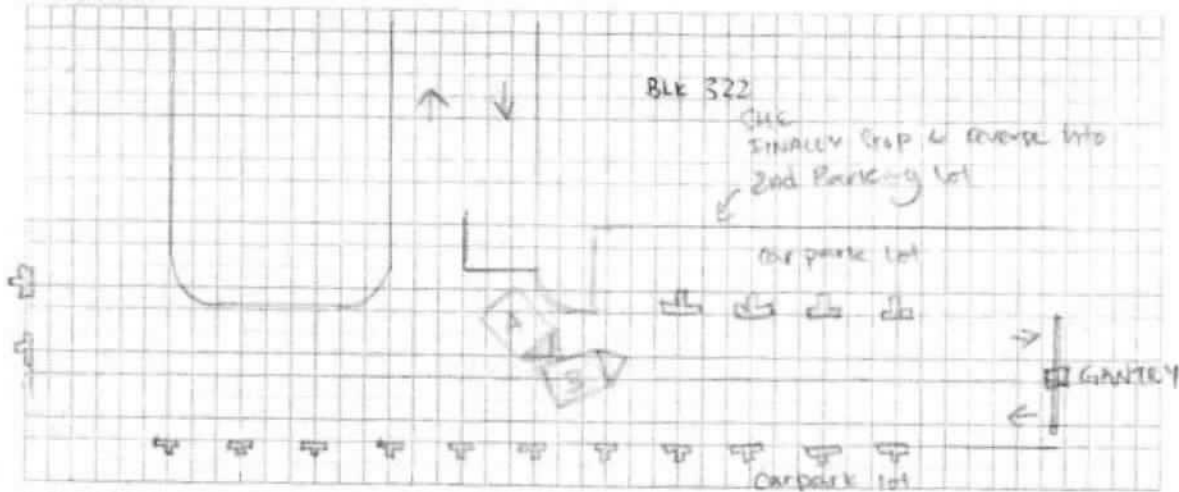

DESCRIBE CIRCUMSTANCES OF THE ACCIDENT

ON TUESDAY 4 DECEMBER 2018 AT 1350HR, I AM DRIVING OUT FROM CARPARK BESIDE BLK 322 (CLARENTI AVE S) AFTER PICKING MY NEIGHBOUR AND HER TWO CHILDREN. I STOP AT THE STOP LINE, CHECK FOR ONCOMING VEHICLES ON MY RIGHT AND LEFT AND RIGHT. HAVING SEEN NO CARS ON EITHER SIDE, I START TO DRIVE OUT AND TURN LEFT. JUST WHEN I ~~THE~~ AM COMPLETING MY TURN AND GOING STRAIGHT, NINA CHIA OF IC S1664724 A DRIVING DARK BLUE SALON CAR S1A SUDDENLY CUT IN & BRUSH HER LEFT & REAR RIM & SIDE BUMPER ONTO MY RIGHT FRONT BUMPER. SHE DIDN'T STOP HER CAR IMMEDIATELY AND CONTINUE DRIVING FOR A DISTANCE OF 3 PARKING LOTS. SHE FINALLY STOPPED HER CAR AND REVERSED INTO THE 2ND PARKING LOT. THE PAINT ON MY BUMPER UPON IMPACT WAS CRUSHED AND LITTERED ON THE FLOOR WHICH INDICATED THE LOCATION OF THE IMPACT. ~~THE~~ WE ARE ALL VERY SHOCK WITH HER SUDDEN APPEARANCE & SPEED. HAVING SEEN ME TURNING, SHE DID NOT GIVE WAY AND HAVE FORCE HER WAY INTO MY LANE BRUSHING INTO MY BUMPER.

DECLARATION

I/We declare the foregoing particulars are true in every respect.

Policyholder's Signature

Date & Time:

Driver's Signature

(If driver is not the policyholder)

Date & Time:

Reporting Centre Personnel's Signature

Name:

NRIC/FIN No.:

Accident Photo



> Back to OneMotoring

Enquire PARF/COE Rebate for Registered Vehicle

Vehicle Owner Particulars	
Owner ID Type:	Singapore NRIC
Owner ID:	4724A
Vehicle Details	
Vehicle No.:	SLP2961L
Vehicle to be Exported:	No
Intended Deregistration Date:	11 Jan 2019
Vehicle Make:	KIA
Vehicle Model:	FORTE K3 1.6A
Primary Colour:	Blue
Manufacturing Year:	2017
Engine No.:	G4FGGH646223
Chassis No.:	KNAFJ411MH5716624
Maximum Power Output:	95.3 kW (127 bhp)
Open Market Value:	\$11,941.00
Original Registration Date:	31 May 2017
First Registration Date:	31 May 2017
Transfer Count:	0
Actual ARF Paid:	\$11,941.00
Intended PARF Rebate Details	
PARF Eligibility:	Yes
PARF Eligibility Expiry Date:	30 May 2027
PARF Rebate Amount:	\$8,955.00
Intended COE Rebate Details	
COE Expiry Date:	30 May 2027
COE Category:	A - Car up to 1600cc & 97kW (130bhp)
COE Period(Years):	10
QP Paid:	\$51,765.00
COE Rebate Amount:	\$43,401.00
Total Rebate Amount:	\$52,356.00

The information contained herein is correct as at 11 Jan 2019

OK

MLHM18157012 / Lai Hui (Meng Koo) Motor Pte Ltd - Sin Ming
ENTRY DATE & TIME: 04/12/2018 16:45
SUBMITTED BY: Poh Kwee Choo

SINGAPORE ACCIDENT STATEMENT

IMPORTANT NOTICE

1. Please report correctly the details of the accident to speed up the claims process.
2. This Form must be completed by the Policyholder and/or the Authorised Driver.
3. Information provided must be as truthful and accurate as possible. Any wilful misrepresentation or withholding of material facts may allow insurance companies to repudiate policy liability.
4. The issue and acceptance of this Form by insurance companies is not an admission of policy liability on the part of the insurance companies.
5. Any false reporting may be referred to the Police for investigation.
6. This report will be forwarded by the insurers of the GIA Records Management Centre established by the General Insurance Association of Singapore (GIA) for archiving and that copies of this report will, for a fee, be made available upon application by interested parties.
7. By the lodgement of this report to the insurers, you hereby consent to the archiving of this report at the centre and to copies of the report being made available aforesaid.

ACCIDENT STATEMENT

Date Of Report 04/12/2018 16:45
Date Of Accident 04/12/2018 14:00
Exact Location Of Accident CARPARK ENTRANCE/EXIT NEAR BLK 321 CLEMENTI AVE 5
Country/State of Loss SINGAPORE

DETAILS OF OWN VEHICLE

Vehicle Registration Number SLP2961L
Insured/Policyholder
Name Of Registered Owner CHIA NINA
NRIC No S1664724A
Email Address NINACHIA395@GMAIL.COM
Mobile Phone No (LOCAL) +65-97528933
Alternative Phone No OTHERS-97528933
Vehicle Particulars
Manufacturer KIA
Model CERATO K3 L
Exact Purpose for which vehicle was being used at time of accident PRIVATE USE
Are you claiming under your own insurance policy for repair to your vehicle? NO
If No, Please state action to be taken THIRD PARTY
Vehicle Category PRIVATE CAR
Insurance Company
Name of Insurance Company SOMPO INSURANCE SINGAPORE PTE. LTD.
Type Of Coverage COMPREHENSIVE
Fleet Policy NO
Policy Number D18MTPV01009903
Cover Note Number
Driver
Name of Driver CHIA NINA
NRIC No S1664724A
Date Of Birth 26/08/1964
Occupation INDOOR
Date Of Driving Pass 01/02/1983
Driving Experience 35 YEARS AND 10 MONTHS
Gender FEMALE
Mobile Number (LOCAL) +65-97528933
Fax Number
Contact Number OTHERS-97528933
EMail Address NINACHIA395@GMAIL.COM

Address BLK 204 CLEMENTI AVENUE 6
#05-05
Postcode 120204
Was driver an employee of the Insured's Company NO
If No, Relationship of the Driver with the Insured OWNER
Vehicle Registration Number of Driver's Own Vehicle -
-
-
Insurance Company of Driver's Own Vehicle -
-

General Information of the Accident

Type Of Accident SIDE SWIPE
Weather Conditions CLEAR
Road Surface DRY

Other Information

Was any foreign vehicle involved in this accident? NO
Number of vehicles involved in the accident 2
Was any body injured in the Accident? NO
Was any injured conveyed to hospital by ambulance?
Was any other material or property damaged? YES
I have been approached by unknown person(s) soliciting/offering accident claims assistance. NO
Number of Passengers (Including Driver) 1

Details of Police Action

Was the accident reported to the police? NO
If Yes, Please state which Police Station
Was notice of intended Prosecution given? NO
If Yes, against whom?

Circumstances of Accident

PLEASE REFER TO SKETCH PLAN.

Attachment(s)

Are accident photos available for attachment? YES
Was there any video captured by Car Camera? NO
Was there any audio recorded? NO

DETAILS OF OTHER VEHICLE PROPERTY 1

Vehicle Registration Number SCR9855K
Vehicle Make/Model/Colour
Details Of Properties
Vehicle Category PRIVATE CAR
Name of Driver
NRIC/Passport Number
Contact Number
Address
Postcode
Insurance Company Name
Nature Of Damage
No. Of Passenger (Including Driver)

Sketch Plan Pg. 1

SKETCH PLAN

IMPORTANT NOTICE

1. Please report correctly the details of the accident to speed up the claims process.
2. This Form must be completed by the Policyholder and/or the Authorised Driver.
3. Information provided must be as truthful and accurate as possible. Any wilful misrepresentation or withholding of material facts may allow insurance companies to repudiate policy liability.
4. The issue and acceptance of this Form by Insurance companies is not an admission of policy liability on the part of the insurance companies.
5. Any false reporting may be referred to the Police for investigation.
6. The report will be forwarded by the Insurers of the GIA Records Management Centre established by the General Insurance Association of Singapore (GIA) for archiving and that copies of this report will for a fee be made available upon application by interested parties.
7. By the lodgment of this report to the insurers, you hereby consent to the archiving of this report at the centre and to copies of the report being made available aforesaid.
8. Consent under the Personal Data Protection Act (PDPA)

I understand, acknowledge, agree and consent that:

- (a) My insurer, my workshop and the General Insurance Association of Singapore ("GIA") may/are permitted to collect, use, disclose and/or process my personal data/personal information set out in this [form] and any other personal information provided by me or possessed by my insurer (collectively the "Personal Information") and disclose and transfer such Personal Information to all insurer(s) who have insured vehicle(s) involved in this accident (all insurer(s) who have insured vehicle(s) involved in this accident shall be collectively referred to as the "Insurers"), the Insurers' lawyers/law firms, the Monetary Authority of Singapore and any relevant government agency/authority (such as the police), for the purpose(s) of:
 - (i) processing, handling and/or dealing with my claims including the settlement of the claims and any necessary investigations relating to the claims;
 - (ii) investigating the accident and/or my claims;
 - (iii) carrying out and/or dealing with my instructions or responding to any enquiries by me;
 - (iv) administering my claims (including the mailing of correspondence, statements, invoices, reports or notices to me, which could involve disclosure of certain personal data about me to bring about delivery of the same as well as on the external cover of envelopes/mail packages); and/or
 - (v) complying with applicable law in administering, processing, handling and/or dealing with my claims. (collectively the "Purposes")
- (b) all insurer(s) who have insured vehicle(s) involved in this accident and the Insurers' lawyers/law firms, may/are permitted to collect, use, disclose and/or process my Personal Information for one or more of the above Purposes; and
- (c) my Personal Information may/can be disclosed by any of the Insurers and/or GIA to their third party service providers or agents (including their lawyers/law firms), which may be sited outside of Singapore, for one or more of the above Purposes.
- (d) my Personal Information will also be collected and used to compile claims history for the purpose of fraud detection, investigation and management in present and all future claims.
- (e) the information so collected under (d) above may be shared / disclosed:
 - (i) to all Insurers and/or any other third parties that assist in evaluating, investigating, controlling or managing fraud, regulators, law enforcement and government agencies as reasonably required for the purposes stated, or
 - (ii) for complying with requirements under any regulations, laws or court orders.

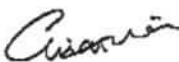

Policyholder's Signature
Date & Time:

4 Dec 2018

4 30 pm

6532 2007 3/10

Driver's Signature
(If driver is not the policyholder)
Date & Time:

Reporting Centre Personnel's Signature
Name: Poh Kwee Choo
NRIC/FIN No.: S6840583A

Sketch Plan Pg. 2

SKETCH PLAN

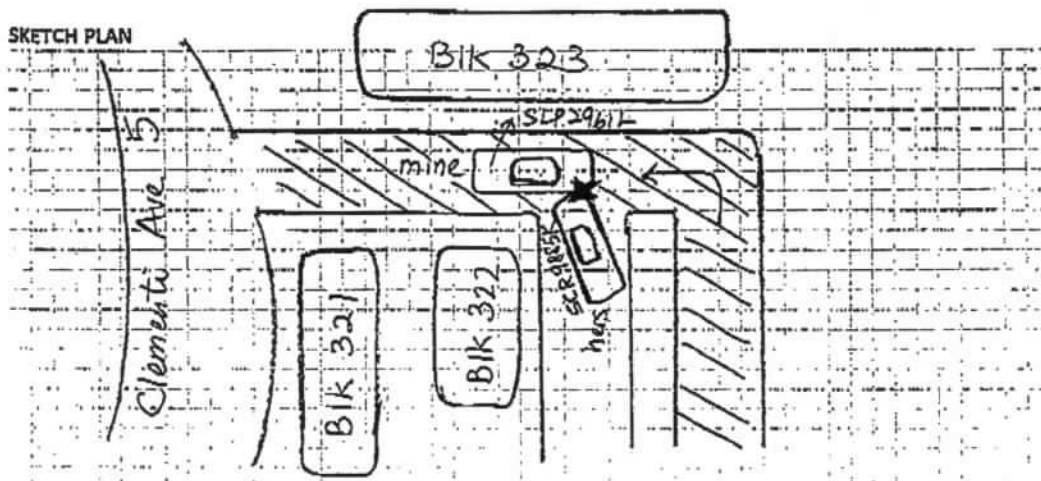

DESCRIBE CIRCUMSTANCES OF THE ACCIDENT

On the 4th of December 2018 around 2pm, I was leaving the carpark entrance/exit near Blk 321 Clementi Ave 5.

As indicated in the shaded area, I turned left and my car was parallel to Blk 323. I continued driving towards the carpark barrier along Clementi Ave 5. At this moment, I saw a car (SCR 9855K off-white) on my left trying to turn left to the path I was on. As I drove past the car, the driver followed through and hit the left hand side of the back of my car and tyre and scratched the rim. This is shown in the diagram by solid cross "X".

Repair workshop: Choon Hock Motor Trading Co.

DECLARATION

I/We declare the foregoing particulars are true in every respect.

Chuan

Policyholder's Signature

Date & Time:

4th Dec 2018

Driver's Signature

(If driver is not the policyholder)

Date & Time:

Reporting Centre Personnel's Signature

Name: Poh Kwee Choo

NRIC/FIN No.: S8840583A

SINGAPORE ACCIDENT STATEMENT

IMPORTANT NOTICE

1. Please report correctly the details of the accident to speed up the claims process.
2. This Form must be completed by the Policyholder and/or the Authorised Driver.
3. Information provided must be as truthful and accurate as possible. Any wilful misrepresentation or withholding of material facts may allow insurance companies to repudiate policy liability.
4. The issue and acceptance of this Form by insurance companies is not an admission of policy liability on the part of the insurance companies.
5. Any false reporting may be referred to the Police for investigation.
6. This report will be forwarded by the insurers of the GIA Records Management Centre established by the General Insurance Association of Singapore (GIA) for archiving and that copies of this report will, for a fee, be made available upon application by interested parties.
7. By the lodgement of this report to the insurers, you hereby consent to the archiving of this report at the centre and to copies of the report being made available aforesaid.

ACCIDENT STATEMENT

Date Of Report	04/12/2018 16:45
Date Of Accident	04/12/2018 14:00
Exact Location Of Accident	CARPARK ENTRANCE/EXIT NEAR BLK 321 CLEMENTI AVE 5
Country/State of Loss	SINGAPORE

DETAILS OF OWN VEHICLE

Vehicle Registration Number	SLP2961L
Insured/Policyholder	
Name Of Registered Owner	CHIA NINA
NRIC No	S1664724A
Email Address	NINACHIA395@GMAIL.COM
Mobile Phone No	(LOCAL) +65-97528933
Alternative Phone No	OTHERS-97528933
Vehicle Particulars	
Manufacturer	KIA
Model	CERATO K3 L
Exact Purpose for which vehicle was being used at time of accident	PRIVATE USE
Are you claiming under your own insurance policy for repair to your vehicle?	NO
If No, Please state action to be taken	THIRD PARTY
Vehicle Category	PRIVATE CAR
Insurance Company	
Name of Insurance Company	SOMPO INSURANCE SINGAPORE PTE. LTD.
Type Of Coverage	COMPREHENSIVE
Fleet Policy	NO
Policy Number	D18MTPV01009903
Cover Note Number	
Driver	
Name of Driver	CHIA NINA
NRIC No	S1664724A
Date Of Birth	26/08/1964
Occupation	INDOOR
Date Of Driving Pass	01/02/1983
Driving Experience	35 YEARS AND 10 MONTHS
Gender	FEMALE
Mobile Number	(LOCAL) +65-97528933
Fax Number	
Contact Number	OTHERS-97528933
Email Address	NINACHIA395@GMAIL.COM

Address	BLK 204 CLEMENTI AVENUE 6 #05-05
Postcode	120204
Was driver an employee of the Insured's Company	NO
If No, Relationship of the Driver with the Insured	OWNER
Vehicle Registration Number of Driver's Own Vehicle	-
	-
Insurance Company of Driver's Own Vehicle	-
	-
	-

General Information of the Accident

Type Of Accident	SIDE SWIPE
Weather Conditions	CLEAR
Road Surface	DRY

Other Information

Was any foreign vehicle involved in this accident?	NO
Number of vehicles involved in the accident	2
Was any body injured in the Accident?	NO
Was any injured conveyed to hospital by ambulance?	
Was any other material or property damaged?	YES
I have been approached by unknown person(s) soliciting/offering accident claims assistance.	NO
Number of Passengers (Including Driver)	1

Details of Police Action

Was the accident reported to the police?	NO
If Yes, Please state which Police Station	
Was notice of intended Prosecution given?	NO
If Yes, against whom?	

Circumstances of Accident

PLEASE REFER TO SKETCH PLAN.

Attachment(s)

Are accident photos available for attachment?	YES
Was there any video captured by Car Camera?	NO
Was there any audio recorded?	NO

DETAILS OF OTHER VEHICLE PROPERTY 1

Vehicle Registration Number	SCR9855K
Vehicle Make/Model/Colour	
Details Of Properties	
Vehicle Category	PRIVATE CAR
Name of Driver	
NRIC/Passport Number	
Contact Number	
Address	
Postcode	
Insurance Company Name	
Nature Of Damage	
No. Of Passenger (Including Driver)	

Sketch Plan Pg. 2

SKETCH PLAN

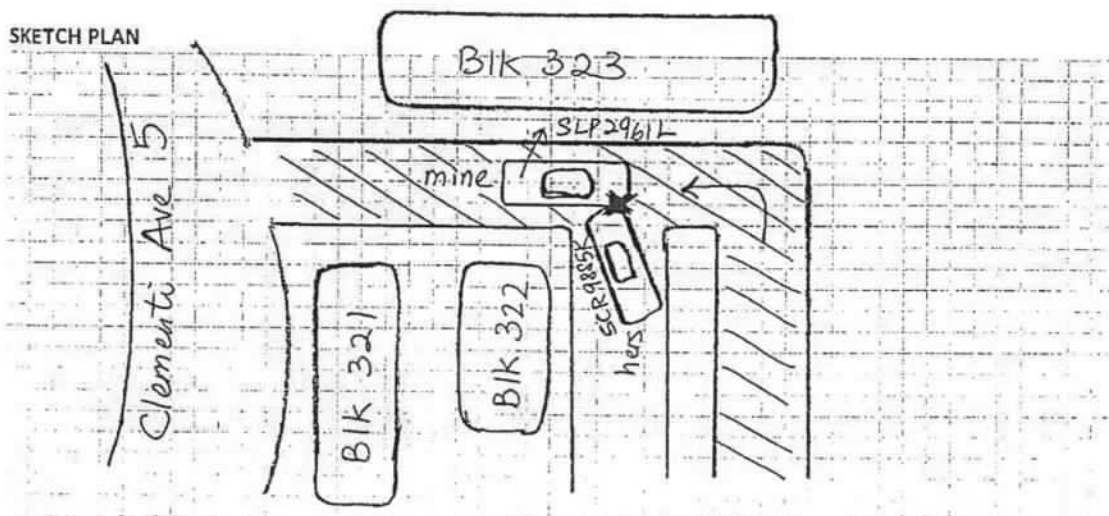

DESCRIBE CIRCUMSTANCES OF THE ACCIDENT

On The 4th of December 2018 around 2pm, I was leaving the carpark entrance/exit near Blk 321 Clementi Ave 5.

As indicated in the shaded area, I turned left and my car was parallel to Blk 323. I continued driving towards the carpark barrier along Clementi Ave 5. At this moment, I saw a car (SCR 9855K off-white) on my left trying to turn left to the path I was on. As I drove past the car, the driver followed through and hit the left hand side of the back of my car and tyre and scratched the rim. This is shown in the diagram by solid cross "X".

Repair workshop:

DECLARATION

I/We declare the foregoing particulars are true in every respect.

[Signature]

Policyholder's Signature

Date & Time:

4th Dec 2018

[Signature]

Driver's Signature

(If driver is not the policyholder)

Date & Time:

[Signature]

Reporting Centre Personnel's Signature

Name: Poh Kwee Choo

NRIC/FIN No.: S6840583A

(01) Bent (2) Denied (3) Distorted (4) Cracked (5) Cut (6) Scratched
 (07) Deformed (08) Shifted (09) Buckled (10) Broken (11) Necessary
 (12) Missing (13) Torn (14) Unconfirmed (15) Not Working

MOTORCAR (Rear)

Aug 2005
 (1) Replace (✓) (2) Repair (X) (3) Check (✓)
 (4) Not Consistent (NC)

Rear Portion

NAC	INC	Item	CON	AC	Qty
1137	993626	Rear Number Plate			
1138	993627	Rear Number Plate Base			
1139	993630	Rear Number Plate Garnish			
1140	993632	Rear Number Plate Lamp			
1141	992958	Rear Bumper	CUT ✓		
1142	993085	Rear Bumper Upper			
1143	993017	Rear Bumper Lower	CUT ✓		
1144	993054	Rear Bumper Side			
1145	993103	Rear Bumper Tow Cover			
1146	992341	Rear Bumper Clips	NEC ✓		
1147	992976	Rear Bumper Bracket			
1148	993068	Rear Bumper Side Retainer	LH RR ✓		
1149	993045	Rear Bumper Reinforcement			
1150	992970	Rear Bumper Beam			
1151	993077	Rear Bumper Sponge			
1152	992999	Rear Bumper Damper			
1153	993040	Rear Bumper Protector			
1154	993036	Rear Bumper Pad			
1155	993026	Rear Bumper Moulding			
1156	993044	Rear Bumper Reflector	LH GRAY ✓		
1157	993023	Rear Bumper Lower Spoiler			
1158	994023	Reverse Sensor			
1159	993327	Rear End Panel			
1160	993339	Rear End Panel Top Garnish			
1161	993333	Rear End Panel Inner Trim			
1162	990333	Boot Compartment Inner Trim			
1163	993851	Rear LH Taillamp			
1164	993853	Rear LH Taillamp Garnish			
1165	993859	Rear LH Taillamp Panel			
1166	995116	Rear RH Taillamp			
1167	993853	Rear RH Taillamp Garnish			
1168	993859	Rear RH Taillamp Panel			
1169	993554	Rear Apron Panel			
1170	992895	Bootlid			
1171	991328	Bootlid Emblem			
1172	990356	Bootlid Handle			
1173	995250	Bootlid Moulding			
1174	990376	Bootlid Reflector			
1175	995222	Bootlid Lamp LH			
1176	992899	Bootlid Lamp RH			
1177	995243	Bootlid Lock			
1178	990377	Bootlid Rubber			
1179	990382	Bootlid Hinge			
1180	993877	Bootlid Spoiler			
1181	994543	Tailgate			
1182	991328	Tailgate Emblem			
1183	994643	Tailgate Outer Handle			
1184	994640	Tailgate Moulding			
1185	994545	Tailgate Garnish			
1186	994648	Tailgate Reflector			
1187	994549	Tailgate Lamp			
1188	994646	Tailgate Protector			
1189	994676	Tailgate Wiper Arm			
1190	994677	Tailgate Wiper Blade			
1191	994679	Tailgate Wiper Nozzle			
1192	994555	Tailgate Wiper Motor			
1193	994602	Tailgate Glass			
1194	994606	Tailgate Glass Rubber			
1195	994604	Tailgate Glass Moulding			
1196	994607	Tailgate Glass Sealant			
1197	994629	Tailgate Lock			
1198	994651	Tailgate Rubber			
1199	994611	Tailgate Hinge			
1200	994594	Tailgate Damper			

Vehicle No:

SLP-2961L

NAC	INC	Item	CON	AC	Qty
1202	993784	Spare Tyre Board			
1203	994328	Spare Tyre Panel			
1204	995065	Spare Tyre			
1205	994326	Spare Tyre Lock Screw			
1206	993787	Spare Tyre Cover			
1207	995323	Triangle Breakdown Sign			
1208	990507	CD Changer Assy			
1209	990164	Antenna			
1210	990534	Centre Exhaust Pipe Assy			
1211	990532	Centre Exhaust Mounting			
1212	993364	Rear Exhaust Pipe			
1213	993357	Rear Exhaust Chrome Pipe			
1214	993361	Rear Exhaust Mounting			
1215	993358	Rear Exhaust Heat Shield			
1216	995223	Rear LH Chassis Member			
1217	993165	Rear RH Chassis Member			
1218	993436	Rear LH Fender			
1219	993449	Rear LH Fender Protector			
1220	993420	Rear LH Fender Inner Panel			
1221	993431	Rear LH Fender Inner Trim			
1222	993415	Rear LH Fender Inner Garnish			
1223	993425	Rear LH Fender Inner Shield			
1224	993621	Rear LH Mudflap			
1225	993933	Rear LH Wheel Rim	CUT ✓		
1226	994025	Rear LH Rim Cover			
1227	995065	Rear LH Tyre			
1228	993456	Rear RH Fender			
1229	993450	Rear RH Fender Protector			
1230	993420	Rear RH Fender Inner Panel			
1231	993431	Rear RH Fender Inner Trim			
1232	993415	Rear RH Fender Inner Garnish			
1233	993425	Rear RH Fender Inner Shield			
1234	993622	Rear RH Mudflap			
1235	993934	Rear RH Wheel Rim			
1236	994025	Rear RH Rim Cover			
1237	995065	Rear RH Tyre			
1238	995162	Rear Fender Extension Panel LH			
1239	993401	Rear Fender Extension Panel RH			
1240	993430	Rear Fender Inner Top Garnish			
1241	993673	Rear Fender 1/4 Glass			
1242	993452	Rear Fender 1/4 Glass Rubber			
1243	993453	Rear Fender 1/4 Glass Sealant			
1244	993949	Rear Windscreen Glass			
1245	993976	Rear Windscreen Rubber			
1246	993961	Rear Windscreen Moulding			
1247	993955	Rear Windscreen Sealant			
1248	994729	Third Brake Light			
1249	993385	Rear Fender Air Grille			
1250	992167	Fuel Lid			
1251	992168	Fuel Neck			
1252	992179	Fuel Tank			
1253	992184	Fuel Tank Bracket			
1254	992191	Fuel Tank Float			
1255	990247	Sticker			

Rear Suspension Cross member

BT ✓

Rear LH Axle

BT ✓

Rear LH Absorber

BT ✓

...CLAIM SUBFOLDER...(Pending for Survey Report)

CLAIM SUBFOLDER TRACKING							
Case	Notified	Est Submitted	Adj Assigned	Adj Rpt	Adj Submitted	Ins Auth'ed	Status
Main	07 Dec 2018 Edit Reg		10 Dec 2018 00:00 Edit Adj Rpt	S\$0.00 Edit Estimates	S\$0.00 View Rpt		Pending for Survey Report Cancel Case

Main	Reference	Claim Details	Documents	Show All					
CLAIM SUBFOLDER DETAILS [Created by adjuster]									
Insured: Ancon Anda Pte Ltd , Co. Reg. No.: 198306109Z									
Main Claimant: CHIA NINA , ID: S1664724A									
Vehicle Reg. No.: SLP2961L		Date of Loss:	04/12/2018 14:00 - :59 [18 Months and 4 Days From LTA Reg Date (Man Yr)]						
Claim Type: TP / 4516686118SG		Policy/Cover Note No.:	1800068841 (Third Party Only)						
Vehicle Reg. No. (Insured): SCR9855K		Policy No. (Claimant):							
		Excess:							
Repairer: Choon Hock Autocare Pte Ltd (HQ) Blk 176 Sin Ming Drive #05-03, Sin Ming AutoCare Singapore 575721, 575721 Sin Ming - Tel: 64530778									
Handling Insurer: AIG Asia Pacific Insurance Pte. Ltd. (Express) - Tel: 65-6419-3000 ... [Handled by Foo, Chit Yan] Chityan.Foo@aig.com									
Adjuster: LKK Auto Consultants Pte Ltd (HQ) - Tel: 6256-3561 ... [Handled by KENNETH KONG] ... [Final Rpt due 19/12/2018]									
ASSOCIATED MAIL RECEIVED View All Compose Case Mail									
<ul style="list-style-type: none"> AIG_SG (11/12/2018): Request for TP GIA Report 									
ALL ASSOCIATED TASKS View All Search Tasks Create New Task Complete									
Due Date	Priority	Type	Task Group	Subject	Handler	Assigned By	Completed On	Created On	Done?
No results.									

Claim Documents

*SLP2961L (4516686118SG)
[SCR9855K]
TP
CHIA NINA
Dec 4 2018 2:00PM
[Ancon Anda Pte Ltd]
Choon Hock Autocare Pte Ltd

Upload Documents

Upload Photos

Compose New Letter

Upload Video

Upload Audio

View

View in Browser

Assessment Reports

1 per page

No	Finalized On	AIG Asia Pacific Insurance Pte. Ltd. (SG)		Thumbnail	Print
1	11/12/18 13:28	Accident Statement From: SC - Reg. No: SCR9855K, Claimant: ANCON ANDA PTE LTD		1 Load HTM	

Photos/Images

3 per page

No	Relabel/Reorder	LKK Auto Consultants Pte Ltd (HQ)		Thumbnail	Print
1	11/01/19 09:10	General View		1 Load JPG	
2	11/01/19 09:10	General View		1 Load JPG	
3	11/01/19 09:10	General View		1 Load JPG	
4	11/01/19 09:10	General View		1 Load JPG	
5	11/01/19 09:10	General View		1 Load JPG	
6	11/01/19 09:10	General View		1 Load JPG	
7	11/01/19 09:10	General View		1 Load JPG	
8	11/01/19 09:10	General View		1 Load JPG	
9	11/01/19 09:10	General View		1 Load JPG	
10	11/01/19 09:10	General View		1 Load JPG	
11	11/01/19 09:10	General View		1 Load JPG	
12	11/01/19 10:07	Photographs of Damaged Parts		1 Load JPG	
13	11/01/19 10:07	Photographs of Damaged Parts		1 Load JPG	
14	11/01/19 10:07	Photographs of Damaged Parts		1 Load JPG	
15	11/01/19 10:07	Photographs of Damaged Parts		1 Load JPG	
16	11/01/19 10:07	Photographs of Damaged Parts		1 Load JPG	
17	11/01/19 10:07	Photographs of Damaged Parts		1 Load JPG	
18	11/01/19 10:07	Photographs of Damaged Parts		1 Load JPG	
19	11/01/19 10:07	Photo After Spray		1 Load JPG	
20	11/01/19 10:07	Photo After Spray		1 Load JPG	
21	11/01/19 10:07	Photo After Spray		1 Load JPG	
22	11/01/19 10:07	Photo After Spray		1 Load JPG	
23	11/01/19 10:07	Photo After Spray		1 Load JPG	

Documents Checklist

DOCUMENTS CHECKLIST	Reset	Save	Print
There are no document checklists configured.			

Our Checklist Remarks - LKK Auto Consultants Pte Ltd (HQ)

^
v

Show Remarks To: ☐ Handling Insurer

Note: Remarks are private unless you show it to other parties.

LKK Auto Consultants Pte Ltd (Co.Reg.No:199607198R)

51 Ubi Ave 1 #01-25, Paya Ubi Industrial Park

Singapore 408933

Tel: 6256-3561 Fax: 6844-8805 Email: sur@lkkauto.com; assignments@lkkauto.com

VEHICLE DAMAGE INSPECTION REPORT

Our File No: CS/AIG18022123/KTD3E2

Date: 16/01/2019

REFERENCE

Handling Insurer: AIG Asia Pacific Insurance Pte. Ltd. Policy No: 1800068841
Claimant Vehicle No : SLP2961L **Insured Vehicle No :** SCR9855K
 Date of Loss: 04/12/2018 Nature of Claim: TP Claim No: 4516686118SG

DESCRIPTION & IDENTIFICATION OF VEHICLE

Reg No: **SLP2961L**
 Make & Model: KIA CERATO K3, 1.6 (A) Engine No: G4FGGH646223
 Reg. Date: 31/05/2017 (Man. Year: 2017) Chassis No: KNAFJ411MH5716624
 Colour: Metallic Dark Blue Odometer: 23937 km
 Engine Capacity: 1591 cc
 Market Value/New Car Price: N/A
 Sum Insured (S\$): **Market Value/New Car Price**

CONDITION OF VEHICLE AT THE TIME OF SURVEY

General Condition: Steering (Serviceable): Yes Footbrake (Serviceable): Yes
 Handbrake (Serviceable): Yes Engine Modification: No Pre-accident Condition:

CONDITION OF TYRES

Front Tyre Size: 195/65 R15 Rear Tyre Size: 195/65 R15
 Front Left Side: Nexen 9 mm Rear Left Side: Nexen 9 mm
 Front Right Side: Nexen 9 mm Rear Right Side: Nexen 9 mm

The above values represent the remaining tyre treads depth

COST OF CLAIMS	Repairer's	Adjuster's	Difference	Diff %
Parts	0.00	0.00	0.00	
Miscellaneous Items	0.00	0.00	0.00	
Labour	0.00	0.00	0.00	
Paintwork Labour	0.00	0.00	0.00	
Towing	0.00	0.00	0.00	
Nett Amount (S\$)	0.00	0.00	0.00	

INSPECTION

Date of Assignment: 10/12/2018
 Date Inspected: 10/12/2018 Inspected At: Choon Hock Autocare Pte Ltd (HQ)
 Blk 176 Sin Ming Drive #05-03, Sin Ming
 AutoCare Singapore 575721
 Singapore 575721

Estimated Period of Repair: 3.0 days

Adjuster: KENNETH KONG

Manager: DENISE TAY KWEE CHENG

NOTE: This report represents our findings at the time and place of inspection stated herein. Such inspection has been carried out to the best of our knowledge and ability but any other liability under any other circumstances is hereby expressly excluded.

REPAIR DETAILS

Recommended Parts

No.	Qty	Part No.	Particulars	Condition	Repairer's	Amount
1	1		*REAR BUMPER	Cut	0.00 F	*- F
2	1		*REAR BUMPER LOWER	Cut	0.00 F	*- F
3	1		*REAR BUMPER CLIPS	Necessary	0.00 F	*- F
4	1		*REAR BUMPER SIDE RETAINER LH	Broken	0.00 F	*- F
5	1		*REAR BUMPER REFLECTOR LH	Cracked	0.00 F	*- F
6	1		*REAR LH BEARING	Bent	0.00 F	*- F
7	1		*REAR LH WHEEL RIM	Cut	0.00 F	*- F
F=Franchise part.						
Total Parts (S\$)					0.00	0.00

Report was unsubmitted during this print-out.

Recommended Miscellaneous Items

There are no new miscellaneous items selected.

Recommended Labour

There are no labour items selected.

Report was unsubmitted during this print-out.

< END OF ESTIMATES >