

\*22/03/2002

ASS. REC. BY:

REF: CS3 / LCR / 8022121 / Acd301

Special Instruction:

Surveyor:

Adrian

ASSIGNMENT (Office)

From (Person):

Chin Lee Ying

of

LCR

Date/Time: 10/12/18 @ 11:12am

Estimated Cost:

Bill to:

OD TP / WS / TP RES / OD RES / EVA / INV / MV / CS

To Inspect Vehicle No:

SJQ 5035J

Insured:

SLK 62555

at Workshop m/s

JL Auto Service

Tel:

9188 5495

of

Blk 3006 Ubi Rd 1 #01-346

Policy No:

0999994776

Claim No:

5146777426SG

Sum Insured:

Excess:

Make of Veh:

(Client's Record)

D.O.A.

6/11/18

CA / REV / REP. / REV 24 HRS

lup

H.O.D. Endorsement:

Date/Time: 11:20am @ 10/12/18

Person Contacted:

Ah Tay

Vehicle IN / OUT

Date/Time

Action/Instruction (x) Estimate

SJQ 5035J - NA / MSG18020170 / K4

DOA: 6/11/18

SLK 62555 - NA / MSG18020170 / K4

DOA: 6/11/18

REF:

AS010N12.51

14/05/09.

From:

Date:

Veh No:

SJQ5035J.

Yr Regn:

2009 May

Estimated Cost:

Type: ☒ M.Car / M.Cycle / Bus / Van / Lorry / Taxi / Prime Mover /

OD / TP / WS / TP RES / OD RES / EVA / INV / MV

Truck / Trailer or

To Inspect Vehicle No:

Make:

Hyundai Avante

C.C. 1591

at Workshop m/s

Colour:

Silver

A/C:

Insured / Std / NI / NA

of

Sp. Reading

220591

T/Radio:

Insured / Std / NI / NA

Insured:

Eng/No:

Policy No.

C/No:

KM14DU41BR94756654

Claims No.

Gen. Cond: ☒ Good / Fair / Poor / Burnt

Sum Insured:

Excess:

Steering: ☒ Inorder / Jammed / Leaked / Burnt or

(Client's Record)

Brake: ☒ Inorder / Jammed / Leaked / Burnt or

Make of Veh:

Modi: ☒ Nil / S/Rim / STD A/Rim or

(Policy Condition)

Tyre Size:

F:

195/60R15

R:

195/60R15.

Remark: The veh had commenced its repair at the time of inspection.

BS / ☒ DUN / EXNOVA / GY / FS / LIZA / MIC / OHTSU / PIR / SUMI / TOYO / YOKO or

Bal. or Market Value:

Front

Rear

IDAC Accident Rpt:

Consistent? : Yes or No

R/Bal.

06

mm

R/Bal.

06

mm

GIA / PR Seen:

Consistent? : Yes or No

L/Bal.

06

mm

L/Bal.

06

mm

Est. Repairs:

3

days

Res.: Yes or No

D.O.A.

D.O.I.

10/12/18

Lum Sum:

%

3 Val.: Yes or No

Survey held at

J.L.

CA / REV / REP. / 24 HRS

Des. of Damages: Frt / Rear / O/S / N/S / U/C / Rooftop or

Front o/s.

Date:

Person Contacted:

Vehicle: IN / OUT

The U/C / Chassis frame / Body Structure affected due to collision.

Date / Time

Action / Instruction

TP AIG PRS.

MV: 10K.  
PV: 6K.  
Nett: 4K.

Date/Time. File Pass to?

☐

: Preli. Report

Days Of Repair:

3

1)

☐

: Final Report

Resurvey No. of Trip:

-

Survey Fee:

Transportation

Date/Time. File Return to?

2)

Add Fee:

☐

Site Insp (\$

) S + P.S. SI

☐

Interview (\$

Photos

☐

Tech. Insp (\$

Others

☐

Weekend (\$

Report Format: DAR

Lump Sum / I.B.I. (\$

TOTAL

20

200

**- PRE-REPAIR INSPECTION - ACCIDENT INVOLVING OUR INSURE...**

From: Chin, Lee-Ying  
To: assignments, admin-a@lkkauto.com  
Cc: Fong, Andy-SY  
Sent: 10/12/2018 11:12:07 AM  
Attachments:  tmp7BCB.TIF

---

Hi LKK,

Kindly assist to survey, vehicle in workshop.

Thanks.

Best Regards  
Lee Ying, Chin  
AIG  
Claims | AIG Asia Pacific Insurance Pte. Ltd.  
78 Shenton Way #08-16 Singapore 079120  
Tel +(65) 6419 1947  
[Lee-Ying.Chin@aig.com](mailto:Lee-Ying.Chin@aig.com) | [www.aig.sg](http://www.aig.sg)

**IMPORTANT NOTICE:**

The information in this email (and any attachments) is confidential. If you are not the intended recipient, you must not use or disseminate the information. If you have received this email in error, please immediately notify me by "Reply" command and permanently delete the original and any copies or printouts thereof. Although this email and any attachments are believed to be free of any virus or other defect that might affect any computer system into which it is received and opened, it is the responsibility of the recipient to ensure that it is virus free and no responsibility is accepted by American International Group, Inc. or its subsidiaries or affiliates either jointly or severally, for any loss or damage arising in any way from its use.



Our Ref : CY.SJQ5035J.18.JLA(HW).wp(Lh)

Your Ref : Your insured vehicle **SLK 6255S**

883 North Bridge Road  
#11-03 Southbank  
Singapore 190705  
T: 6292 5838  
F: 6292 5038  
(UEN No. 201333127N)  
(GST Reg No. 201333127N)

12 November 2018

**LCRF PTE LTD**

c/o The Motor Claims Department  
**AIG Asia Pacific Insurance Pte Ltd**  
78 Shenton Way #07-16  
Singapore 079120

By Fax No: 6835 7416

Dear Sirs

**NOTICE TO INSURER TO CONDUCT PRE-REPAIR INSPECTION WITHIN 2 WORKING DAYS PURSUANT TO PRE-ACTION PROTOCOL FOR NON INJURY MOTOR ACCIDENT CASES ROAD TRAFFIC ACCIDENT INVOLVING MOTOR VEHICLES SJQ 5035J & SLK 6255S ON 06.11.2018 @ 21:00HRS ALONG YISHUN CENTRAL 1**

We are instructed by TAN KOON KIAT MELVIN to notify you of a road traffic accident on 06.11.2018 @ 21:00hrs along Yishun Central 1 involving our client's customer's vehicle registration number SJQ 5035J and vehicle registration number SLK 6255S driven by you at the material time. A copy of the Singapore accident statement report is enclosed.

As the result of the accident, our client's vehicle has been damaged. Before our client proceed to repair the damaged vehicle, please let us know within 2 working days of your receipt of this notice whether you would like to conduct a pre-repair survey of the vehicle. If we do not receive any reply from you within the stipulated timeline, our client shall proceed to repair the vehicle without further reference to you.

Yours faithfully,

**C. Yogarajah LLC**  
Enc

Cc: M/s JL Auto Service Pte Ltd  
Block 3006 Ubi Road 1  
#01 - 346  
Mr. Ah Tay (9188 5495)  
Fax no : 6310 7269

> Back to OneMotoring

## Enquire PARF/COE Rebate for Registered Vehicle

Vehicle Owner Particulars	
Owner ID Type:	Singapore NRIC
Owner ID:	5452G
Vehicle Details	
Vehicle No.:	SJQ5035J
Vehicle to be Exported:	Yes
Intended Deregistration Date:	10 Dec 2018
Vehicle Make:	HYUNDAI
Vehicle Model:	HD AVANTE 1.6 A
Primary Colour:	Silver
Manufacturing Year:	2009
Engine No.:	G4FC9U649680
Chassis No.:	KMH DU41BR9U756654
Maximum Power Output:	89.7 kW (120 bhp)
Open Market Value:	\$11,465.00
Original Registration Date:	14 May 2009
First Registration Date:	14 May 2009
Transfer Count:	1
Actual ARF Paid:	\$11,465.00
Intended PARF Rebate Details	
PARF Eligibility:	Yes
PARF Eligibility Expiry Date:	13 May 2019
PARF Rebate Amount:	\$5,732.00
Intended COE Rebate Details	
COE Expiry Date:	13 May 2019
COE Category:	A - Car (1600cc & below)
COE Period(Years):	10
QP Paid:	\$7,589.00
COE Rebate Amount:	\$322.00
Total Rebate Amount:	\$6,054.00

The information contained herein is correct as at 10 Dec 2018

OK



Cheapest In Market! Single Owner. Low Mileage Done. 100% Accident Free. No Repairs Needed. Low Fuel Consumption. Low Maintenance. High Loan Available. Trade In Available. High Loan Available. Deal Not...



Posted: 23-Nov-2018

Tags: 2009 Hyundai Avante, 2009 hyundai avante, Hyundai Avante, hyundai avante, Hyundai, Avante, avante, Used Hyundai



☐ Hyundai Avante 1.6A S | \$9,500 | N.A | 30-Apr-2009 | 1,591 cc | - | Sedan | Available

Ideal Car For COE Renewal.

**DIRECT OWNER**



Posted: 08-Dec-2018

Tags: 2009 Hyundai Avante, 2009 hyundai avante, Hyundai Avante, hyundai avante, Hyundai, Avante, avante, Used Hyundai



☐ Hyundai Avante 1.6A S | \$10,800 | N.A | 13-May-2009 | 1,591 cc | 153,000 km | Sedan | Available

1 Owner Very Well Kept. Road Tax 11/2018. Monthly Only \$460 Depreciation, Guarantee Buy Back At \$6500 Upon Expire, Economical Car Great For Daily Usage, Car Still Look Presentable Despite Its Age, Pri...



Posted: 01-Dec-2018

Tags: 2009 Hyundai Avante, 2009 hyundai avante, Hyundai Avante, hyundai avante, Hyundai, Avante, avante, Used Hyundai



☐ Hyundai Avante 1.6A (New 5-yr COE) | \$28,800 | \$5,760 /yr | 15-May-2009 | 1,591 cc | 146,566 km | Sedan | Available

Evaluated By Vicom, Free 6 Months Maintenance And 1 Grooming.

Yong Lee Seng Motor



Posted: 26-Oct-2018

Tags: 2009 Hyundai Avante, 2009 hyundai avante, Hyundai Avante, hyundai avante, Hyundai, Avante, avante, Used Hyundai



**23% OFF petrol at Shell!**

Get instant discounts when you pump at Shell with the best petrol discount credit cards. Updated with the latest offers and promotions.

Find out more!



☐ Hyundai Avante 1.6M | \$9,500 | N.A | 18-May-2009 | 1,591 cc | - | Sedan | Available



Posted: 08-Dec-2018

Tags: 2009 Hyundai Avante, 2009 hyundai avante, Hyundai Avante, hyundai avante, Hyundai, Avante, avante, Used Hyundai



☐ Hyundai Avante 1.6A | \$25,800 | N.A | 23-May-2009 | 1,591 cc | 138,000 km | Sedan | Available

Excellent Condition Very Well Taken Care By Previous Owner. 100% Accident Free. Ideal For Short Term Or COE Renewal. Powerful Engine & Yet Fuel Efficiency! Spacious And Big Boot Space. View To Appreci...



Posted: 08-Dec-2018

Tags: 2009 Hyundai Avante, 2009 hyundai avante, Hyundai Avante, hyundai avante, Hyundai, Avante, avante, Used Hyundai



☐ Hyundai Avante 1.6A | \$10,800 | N.A | 27-May-2009 | 1,591 cc | 126,000 km | Sedan | Available

Lowest Pricing And Depreciation In Market! Option To Drive For 6 More Months Before Deciding On COE Renewal. Road Tax Till May 2019. Low Mileage Done At 12500km Yearly Only. Well-Maintained Condition ...



Posted: 05-Dec-2018

Tags: 2009 Hyundai Avante, 2009 hyundai avante, Hyundai Avante, hyundai avante, Hyundai, Avante, avante, Used Hyundai



☐ Hyundai Avante 1.6A (OPC) (New 5-yr COE) | \$28,800 | \$5,760 /yr | 29-May-2009 | 1,591 cc | 50,000 km | Sedan | Available

Available For Normal Plate After Renew For 5 Years At \$28800 Or 10 Years At \$48800. New Coat Of Paint Will Be Given, Change Color With Top Up. Well Maintained, No Accident, Lots Of Wear And Tear Parts...



Posted: 06-Dec-2018

Tags: 2009 Hyundai Avante, 2009 hyundai avante, Hyundai Avante, hyundai avante, Hyundai, Avante, avante, Used Hyundai



☐ Hyundai Avante 1.6A (OPC) (New 5-yr COE) | \$28,900 | \$5,780 /yr | 02-Jun-2009 | 1,591 cc | 37,669 km | Sedan | Available

Super Low Mileage, Excellent Condition, Good To Renewed COE, Down Payment From 10%. Trade In Welcome, Car Available In Showroom For Viewing Now. Contact For More Information Now!



Posted: 07-Dec-2018

Tags: 2009 Hyundai Avante, 2009 hyundai avante, Hyundai Avante, hyundai avante, Hyundai, Avante, avante, Used Hyundai



☐ Hyundai Avante 1.6A S | \$11,800 | \$11,810 /yr | 19-Jun-2009 | 1,591 cc | - | Sedan | Available

1 Owner Only, Excellent Condition, Premium Interior Leather, Down Payment From 10% Trade In Welcome, Car Available In Showroom For Viewing Now. Contact For More Information



Posted: 04-Dec-2018

Tags: 2009 Hyundai Avante, 2009 hyundai avante, Hyundai Avante, hyundai avante, Hyundai, Avante, avante, Used Hyundai



☐ Hyundai Avante 1.6A S (New 5-yr COE) | \$28,800 | \$5,760 /yr | 10-Jul-2009 | 1,591 cc | - | Sedan | Available

\$0 Drive Away, Beautiful Unit, View To Believe.



Posted: 27-Nov-2018

Tags: 2009 Hyundai Avante, 2009 hyundai avante, Hyundai Avante, hyundai avante, Hyundai, Avante, avante, Used Hyundai

SHORTLISTED HISTORY

Compare

Wong chop

93636167

Melvin Tan.

SINGAPORE ACCIDENT STATEMENT

IMPORTANT NOTICE

1. Please report correctly the details of the accident to speed up the claims process.
2. This Form must be completed by the Policyholder and/or the Authorised Driver.
3. Information provided must be as truthful and accurate as possible. Any wilful misrepresentation or withholding of material facts may allow insurance companies to repudiate policy liability.
4. The issue and acceptance of this Form by insurance companies is not an admission of policy liability on the part of the insurance companies.
5. Any false reporting may be referred to the Police for investigation.
6. This report will be forwarded by the insurers of the GIA Records Management Centre established by the General Insurance Association of Singapore (GIA) for archiving and that copies of this report will, for a fee, be made available upon application by interested parties.
7. By the lodgement of this report to the insurers, you hereby consent to the archiving of this report at the centre and to copies of the report being made available aforesaid.

64191947. 55 2.

ACCIDENT STATEMENT

Date Of Report 07/11/2018 17:15  
Date Of Accident 06/11/2018 21:00  
Exact Location Of Accident YISHUN CENTRAL 1  
Country/State of Loss SINGAPORE

DETAILS OF OWN VEHICLE

Vehicle Registration Number SJQ5035J  
**Insured/Policyholder**  
Name Of Registered Owner TAN KOON KIAT MELVIN ( CHEN KUNJIE MELVIN )  
NRIC No S8315452G  
Email Address NOEMAIL  
Mobile Phone No (LOCAL) +65-93636167  
Alternative Phone No OTHERS-93636167

Vehicle Particulars

Manufacturer HYUNDAI  
Model HD AVANTE 1.6 A  
Exact Purpose for which vehicle was being used at time of accident PRIVATE USE  
Are you claiming under your own insurance policy for repair to your vehicle? NO  
If No, Please state action to be taken THIRD PARTY  
Vehicle Category PRIVATE CAR

Insurance Company

Name of Insurance Company MSIG INSURANCE (SINGAPORE) PTE. LTD.  
Type Of Coverage COMPREHENSIVE  
Fleet Policy NO  
Policy Number A 29074225 QMX  
Cover Note Number

Driver

Name of Driver TAN KOON KIAT MELVIN ( CHEN KUNJIE MELVIN )  
NRIC No S8315452G  
Date Of Birth 25/05/1983  
Occupation OUTDOOR  
Date Of Driving Pass 19/05/2011  
Driving Experience 7 YEARS AND 5 MONTHS  
Gender MALE  
Mobile Number (LOCAL) +65-93636167  
Fax Number  
Contact Number OTHERS-93636167  
Email Address NOEMAIL

Address	BLK 245 YISHUN AVENUE 9 #10-157
Postcode	760245
Was driver an employee of the Insured's Company	NO
If No, Relationship of the Driver with the Insured	OWNER
Vehicle Registration Number of Driver's Own Vehicle	-
	-
	-
Insurance Company of Driver's Own Vehicle	-
	-
	-

#### General Information of the Accident

Type Of Accident	COLLISION - CHANGE/CROSS LANE
Weather Conditions	CLEAR
Road Surface	DRY

#### Other Information

Was any foreign vehicle involved in this accident?	NO
Number of vehicles involved in the accident	
Was any body injured in the Accident?	NO
Was any injured conveyed to hospital by ambulance?	NO
Was any other material or property damaged?	YES
I have been approached by unknown person(s) soliciting/offering accident claims assistance.	NO
Number of Passengers (Including Driver)	2
Passenger 1	NAME: : NIL GENDER: : FEMALE

#### Details of Police Action

Was the accident reported to the police?	NO
If Yes, Please state which Police Station	
Was notice of intended Prosecution given?	NO
If Yes, against whom?	

#### Circumstances of Accident

PLS REFER TO THE ATTACHED STATEMENT.

#### Attachment(s)

Are accident photos available for attachment?	YES
Was there any video captured by Car Camera?	YES
Remarks/ Reasons:	REVERT.
Was there any audio recorded?	NO

#### DETAILS OF OTHER VEHICLE PROPERTY 1

Vehicle Registration Number	SLK6255S
Vehicle Make/Model/Colour	
Details Of Properties	
Vehicle Category	PRIVATE CAR
Name of Driver	SUGATHAN S/O SUKUMARAN
NRIC/Passport Number	S21805451
Contact Number	
Address	
Postcode	
Insurance Company Name	
Nature Of Damage	



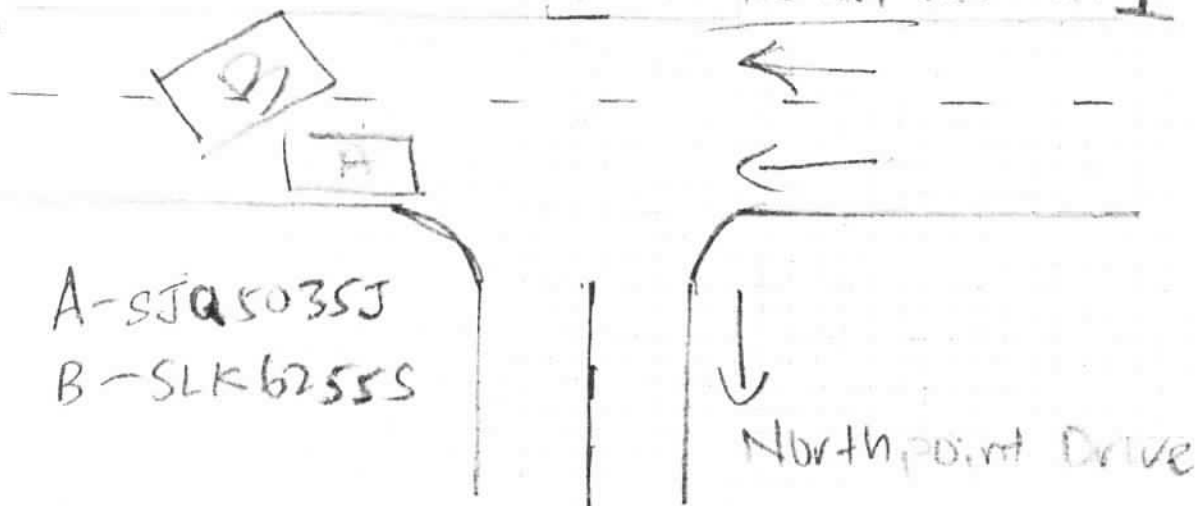

Vehicle 11 driving along West Virginia Turnpike / When  
Vehicle 13 suddenly cut in caused the accident  
Vehicle A damage was at the front right side  
p. 100 - 101

I/We declare the foregoing particulars are true in every respect.

Reporting Centre Personnel's Signature  
Name:  
NRIC/FIN No.:

## SKETCH PLAN

### IMPORTANT NOTICE

1. Please report **correctly** the details of the accident to speed up the claims process.
2. This Form must be **completed by the Policyholder and/or the Authorised Driver**.
3. Information provided must be as **truthful and accurate as possible**. Any wilful misrepresentation or withholding of material facts may allow insurance companies to **repudiate policy liability**.
4. The issue and acceptance of this Form by insurance companies is not an admission of policy liability on the part of the insurance companies.
5. **Any false reporting may be referred to the Police for investigation.**
6. The report will be forwarded by the insurers of the GIA Records Management Centre established by the General Insurance Association of Singapore (GIA) for archiving and that copies of this report will for a fee be made available upon application by interested parties.
7. By the lodgment of this report to the insurers, you hereby consent to the archiving of this report at the centre and to copies of the report being made available aforesaid.

#### 8. Consent under the Personal Data Protection Act (PDPA)

I understand, acknowledge, agree and consent that:

- (a) My insurer, my workshop and the General Insurance Association of Singapore ("GIA") may/are permitted to collect, use, disclose and/or process my personal data/personal information set out in this [form] and any other personal information provided by me or possessed by my insurer (collectively the "Personal Information") and disclose and transfer such Personal Information to all insurer(s) who have insured vehicle(s) involved in this accident (all insurer(s) who have insured vehicle(s) involved in this accident shall be collectively referred to as the "Insurers"), the Insurers' lawyers/law firms, the Monetary Authority of Singapore and any relevant government agency/authority (such as the police), for the purpose(s) of:
  - (i) processing, handling and/or dealing with my claims including the settlement of the claims and any necessary investigations relating to the claims;
  - (ii) investigating the accident and/or my claims;
  - (iii) carrying out and/or dealing with my instructions or responding to any enquiries by me;
  - (iv) administering my claims (including the mailing of correspondence, statements, invoices, reports or notices to me, which could involve disclosure of certain personal data about me to bring about delivery of the same as well as on the external cover of envelopes/mail packages); and/or
  - (v) complying with applicable law in administering, processing, handling and/or dealing with my claims.(collectively the "Purposes")
- (b) all insurer(s) who have insured vehicle(s) involved in this accident and the Insurers' lawyers/law firms, may/are permitted to collect, use, disclose and/or process my Personal Information for one or more of the above Purposes; and
- (c) my Personal Information may/can be disclosed by any of the Insurers and/or GIA to their third party service providers or agents(including their lawyers/law firms), which may be sited outside of Singapore, for one or more of the above Purposes.
- (d) my Personal Information will also be collected and used to compile claims history for the purpose of fraud detection, investigation and management in present and all future claims.
- (e) the information so collected under (d) above may be shared / disclosed:
  - (i) to all insurers and/or any other third parties that assist in evaluating, investigating, controlling or managing fraud, regulators, law enforcement and government agencies as reasonably required for the purposes stated, or
  - (ii) for complying with requirements under any regulations, laws or court orders.

Policyholder's Signature  
Date & Time:

Driver's Signature  
(If driver is not the policyholder)  
Date & Time:

Reporting Centre Personnel's Signature  
Name:  
NRIC/FIN No.:

# MOTOR CAR (Pri)

## Front Portion

Vehicle No:

5JA 5035J

NAC	INC	Item	CON	AC	Qty
1001	991886	Frt Number Plate			
1002	991887	Frt Number Plate Base			
1003	991889	Frt Number Plate Garnish			
1004	991300	Frt Bumper	CUT ✓		
1005	992341	Frt Bumper Clips	NEC ✓		
1006	991325	Frt Bumper Bracket			
1007	991462	Frt Bumper Side Retainer	RA	DIS	5
1008	991433	Frt Bumper Reinforcement			
1009	991318	Frt Bumper Beam			
1010	991468	Frt Bumper Sponge		?	
1011	991427	Frt Bumper Protector			
1012	991420	Frt Bumper Pad			
1013	991363	Frt Bumper Grille		?	
1014	991301	Frt Bumper Moulding			
1015	991407	Frt Bumper Lower Spoiler			
1016	991438	Frt Bumper Sensor			
1017	995100	Frt LH Bumper Fog Lamp Cover			
1018	991355	Frt RH Bumper Fog Lamp Cover		?	
1019	995079	Frt LH Bumper Fog Lamp			
1020	995080	Frt RH Bumper Fog Lamp			
1021	991793	Frt Grille			
1022	991328	Frt Grille Emblem			
1023	991799	Frt Grille Chrome Moulding			
1024	991222	Frt Apron Panel			
1025	992013	Frt Support Panel			
1026	992025	Frt Support Panel Top Garnish Cover			
1027	992416	Horn			
1028	991277	Frt Brace Panel			
1029	995153	Frt LH Headlamp Assy			
1030	991821	Frt RH Headlamp Assy	CUT ✓		
1031	995088	Frt LH Side Lamp			
1032	995089	Frt RH Side Lamp			
1033	990248	Bonnet			
1034	991328	Bonnet Emblem			
1035	990287	Bonnet Lock			
1036	990285	Bonnet Insulator			
1037	990273	Bonnet Hinge			
1038	990261	Bonnet Damper			
1039	990305	Bonnet Rubber			
1040	990252	Bonnet Cable			
1041	990311	Bonnet Stand			
1042	990119	Air Con Condenser			
1043	990122	Air Con Fan Assy			
1044	990134	Air Con Suction Pipe (Low Pressure)			
1045	990118	Air Con Suction Hose			
1046	990133	Air Con Discharge Pipe (High Pressure)			
1047	990114	Air Con Discharge Hose			
1048	990149	Air Con Liquid Pipe			
1049	995066	Air Con Receiver Drier			
1050	990111	Air Con Compressor Assy			
1051	995294	Air Con Belt			
1052	995074	Radiator			
1053	992738	Radiator Cowling			
1054	992742	Radiator Fan Assy			
1055	992745	Radiator Fan Clutch			
1056	992758	Radiator Hose Top			
1057	992757	Radiator Hose Bottom			
1058	992741	Radiator Expansion Tank			
1059	990151	Air Duct			
1060	990070	Air Cleaner Assy			
1061	990056	Air Cleaner Hose			
1062	990089	Air Cleaner Resonator			
1063	991712	Frt Exhaust Manifold			
1064	991713	Frt Exhaust Manifold Cover			
1065	991054	Frt Exhaust Manifold Sensor (Oxygen)			
1066	991714	Front Exhaust Pipe			
1067	990319	Battery			
1068	990224	Battery Cover			

NAC	INC	Item	CON	AC	Qty
1071	992205	Fuse Box			
1072	994011	Relay Box			
1073	995053	Wiper Washer Tank			
1074	995052	Wiper Washer Tank Motor			
1075	990159	Alternator Assy			
1076	990160	Alternator Belt			
1077	992688	Power Steering Pump			
1078	992669	Power Steering Belt			
1079	994431	Power Steering Cooler Pipe			
1080	992692	Power Steering Hose			
1081	990010	ABS Pump Control Unit			
1082	990427	Brake Master Pump Assy			
1083	990403	Brake Booster Pump Assy			
1084	991005	Engine Top Cover			
1085	991011	Engine Under Cover			
1086	990946	Engine Mounting			
1087	990949	Engine Mounting Frt			
1088	990950	Engine Mounting LH			
1089	990952	Engine Mounting RH			
1090	990951	Engine Mounting Rear			
1091	992234	Gear Box Mounting			
1092	991520	Frt LH Chassis Member			
1093	991520	Frt RH Chassis Member			
1094	990728	Frt Vertical Cross Member			
1095	991863	Frt Lower Cross Member			
1096	995070	Frt LH Fender			
1097	995072	Frt LH Fender Inner Panel			
1098	995147	Frt LH Fender Lamp			
1099	995148	Frt LH Fender Protector			
1100	991740	Frt LH Fender Inner Shield			
1101	995179	Frt LH Mudflap			
1102	995170	Frt LH Wheel Rim			
1103	994025	Frt LH Rim Cover			
1104	995065	Frt LH Tyre			
1105	995071	Frt RH Fender	DO ✓		
1106	991739	Frt RH Fender Inner Panel			
1107	991744	Frt RH Fender Lamp			
1108	991752	Frt RH Fender Protector			
1109	991740	Frt RH Fender Inner Shield	RA ✓		
1110	991884	Frt RH Mudflap			
1111	992087	Frt RH Wheel Rim			
1112	994025	Frt RH Rim Cover			
1113	995065	Frt RH Tyre			
1114	992093	Frt Windscreen Glass			
1115	992117	Frt Windscreen Rubber			
1116	992108	Frt Windscreen Moulding			
1117	992098	Frt Windscreen Sealant			
1118	991019	ERP Bracket			
1119	991020	ERP Unit			
1120	992140	Frt Wiper Arm			
1121	992142	Frt Wiper Blade			
1122	995045	Wiper Panel Garnish			
1123	991126	Firewall Panel			
1124	990753	Dashboard Assy			
1125	992282	Glove Box Cover			
1126	992281	Glove Box Compartment			
1127	994483	Steering Wheel Airbag			
1128	994485	Steering Wheel Airbag Sensor			
1129	990749	Dashboard Airbag			
1130	990750	Dashboard Airbag Sensor			
1131	990029	Airbag Control Unit			
1132	990864	Frt Driver Seat			
1133	991922	Frt RH Seat Belt Assy			
1134	991399	Frt Passenger Seat			
1135	995182	Frt LH Seat Belt Assy			
1136	990247	Sucker			

Alloy wheel R front

cut R

Stew 18/12/18

## ...CLAIM SUBFOLDER...(Pending for Survey Report)

PRI

CLAIM SUBFOLDER TRACKING							
Case	Notified	Est Submitted	Adj Assigned	Adj Rpt	Adj Submitted	Ins Auth'ed	Status
Main	12 Nov 2018 <a href="#">Edit Reg</a>		10 Dec 2018 00:00 <a href="#">Edit Adj Rpt</a>	<b>S\$0.00</b> <a href="#">Edit Estimates</a>	<b>S\$0.00</b> <a href="#">View Rpt</a>		<b>Pending for Survey Report</b> <a href="#">Cancel Case</a>

Main	Reference	Claim Details	Documents	Show All					
<b>CLAIM SUBFOLDER DETAILS</b> <span style="float: right;">[Created by adjuster]</span>									
Insured:	LCRF PTE LTD, Co. Reg. No.: -								
Main Claimant:	TAN KOON KIAT MELVIN (CHEN KINJIE MELVIN)								
Vehicle Reg. No.:	SJQ5035J	Date of Loss:	06/11/2018 21:00 - :59 [113 Months and 23 Days From LTA Reg Date (Man Yr)]						
Claim Type:	TP / 5146777426SG	Policy/Cover Note No.:	0999994776 (Comprehensive)						
Vehicle Reg. No. (Insured):	SLK6255S	Policy No. (Claimant):							
		Excess:							
Repairer:	JI Auto Services Pte Ltd (HQ) Blk 3006 UBI ROAD 1 #01-346, 408700 Ubi - Tel:								
Handling Insurer:	AIG Asia Pacific Insurance Pte. Ltd. (Express) - Tel: 65-6419-3000 ... [Handled by Ng, Jeffrey-SK] Jeffreysaykiat.Ng@aig.com								
Adjuster:	LKK Auto Consultants Pte Ltd (HQ) - Tel: 6256-3561 ... [Handled by ADRIAN LING] ... [Final Rpt due 19/12/2018]								
Claimant's Solicitor:	C YOGARAJAH LLC - Tel: 62925838								
<b>ASSOCIATED MAIL RECEIVED</b> <span style="float: right;"><a href="#">View All</a> <a href="#">Compose Case Mail</a></span>									
<ul style="list-style-type: none"> <li>AIG_SG (11/12/2018): Request for TP GIA Report</li> </ul>									
<b>ALL ASSOCIATED TASKS</b> <span style="float: right;"><a href="#">View All</a> <a href="#">Search Tasks</a> <a href="#">Create New Task</a> <a href="#">Complete</a></span>									
Due Date	Priority	Type	Task Group	Subject	Handler	Assigned By	Completed On	Created On	Done?
No results.									

## Claim Documents

**\*SJQ5035J (5146777426SG)**  
**[SLK6255S]**

**TP**

**TAN KOON KIAT MELVIN (CHEN KINJIE MELVIN)**

**Nov 6 2018 9:00PM**

**[LCRF PTE LTD]**

**JI Auto Services Pte Ltd**

Upload Documents	Upload Photos	Compose New Letter	Upload Video	Upload Audio	View	View in Browser
------------------	---------------	--------------------	--------------	--------------	------	-----------------

Assessment Reports				1 per page	<input checked="" type="checkbox"/>
No	Finalized On	AIG Asia Pacific Insurance Pte. Ltd. (SG)	Thumbnail	Print	
1	11/12/18 13:43	<b>Accident Statement</b> From: SC - Reg. No: SLK6255S, Claimant: LCRF PTE LTD	Load HTM		

Photos/Images				3 per page	<input checked="" type="checkbox"/>
No	Relabel/Reorder	LKK Auto Consultants Pte Ltd (HQ)	Thumbnail	Print	
1	11/12/18 14:24	<b>General View</b>	Load JPG	<input checked="" type="checkbox"/>	
2	11/12/18 14:24	<b>General View</b>	Load JPG	<input checked="" type="checkbox"/>	
3	11/12/18 14:24	<b>General View</b>	Load JPG	<input checked="" type="checkbox"/>	
4	11/12/18 14:24	<b>General View</b>	Load JPG	<input checked="" type="checkbox"/>	
5	11/12/18 14:24	<b>General View</b>	Load JPG	<input checked="" type="checkbox"/>	
6	11/12/18 14:24	<b>General View</b>	Load JPG	<input checked="" type="checkbox"/>	
7	11/12/18 14:24	<b>General View</b>	Load JPG	<input checked="" type="checkbox"/>	
8	11/12/18 14:24	<b>General View</b>	Load JPG	<input checked="" type="checkbox"/>	
9	11/12/18 14:24	<b>General View</b>	Load JPG	<input checked="" type="checkbox"/>	
10	11/12/18 14:24	<b>General View</b>	Load JPG	<input checked="" type="checkbox"/>	
11	11/12/18 14:24	<b>General View</b>	Load JPG	<input checked="" type="checkbox"/>	
12	11/12/18 14:24	<b>General View</b>	Load JPG	<input checked="" type="checkbox"/>	
13	11/12/18 14:24	<b>General View</b>	Load JPG	<input checked="" type="checkbox"/>	
14	11/12/18 14:24	<b>General View</b>	Load JPG	<input checked="" type="checkbox"/>	

## Documents Checklist

DOCUMENTS CHECKLIST	Reset	Save	Print
There are no document checklists configured.			

Our Checklist Remarks - LKK Auto Consultants Pte Ltd (HQ)
<div style="border: 1px solid black; height: 100px; width: 100%;"></div>

**Show Remarks To:** ☐ Handling Insurer  
 Note: Remarks are private unless you show it to other parties.

## LKK Auto Consultants Pte Ltd (Co.Reg.No:199607198R)

51 Ubi Ave 1 #01-25, Paya Ubi Industrial Park

Singapore 408933

Tel: 6256-3561 Fax: 6844-8805 Email: sur@lkkauto.com;assignments@lkkauto.com

## VEHICLE DAMAGE INSPECTION REPORT

Our File No: CS3/LCR18022121/ACD3E2

Date: 28/12/2018

## REFERENCE

Handling Insurer: AIG Asia Pacific Insurance Pte. Ltd. Policy No: 0999994776  
**Claimant Vehicle No :** SJQ5035J **Insured Vehicle No :** SLK6255S  
 Date of Loss: 06/11/2018 Nature of Claim: TP Claim No: 5146777426SG

## DESCRIPTION &amp; IDENTIFICATION OF VEHICLE

Reg No: **SJQ5035J**  
 Make & Model: HYUNDAI AVANTE, 1.6 HD (A) Engine No: G4FC9U649680  
 Reg. Date: 14/05/2009 (Man. Year: 2009) Chassis No: KMHDU41BR9U756654  
 Colour: Silver Odometer: 220591 km  
 Engine Capacity: 1591 cc  
 Market Value/New Car Price: N/A  
 Sum Insured (S\$): **Market Value/New Car Price**

## CONDITION OF VEHICLE AT THE TIME OF SURVEY

General Condition: Steering (Serviceable): Yes Footbrake (Serviceable): Yes  
 Handbrake (Serviceable): Yes Engine Modification: No Pre-accident Condition:

## CONDITION OF TYRES

Front Tyre Size: 195/60 R15 Rear Tyre Size: 195/60 R15  
 Front Left Side: Dunlop 6 mm Rear Left Side: Dunlop 6 mm  
 Front Right Side: Dunlop 6 mm Rear Right Side: Dunlop 6 mm

The above values represent the remaining tyre treads depth

COST OF CLAIMS	Repairer's	Adjuster's	Difference	Diff %
Parts	0.00	0.00	0.00	
Miscellaneous Items	0.00	0.00	0.00	
Labour	0.00	0.00	0.00	
Paintwork Labour	0.00	0.00	0.00	
Towing	0.00	0.00	0.00	
<b>Nett Amount (S\$)</b>	<b>0.00</b>	<b>0.00</b>	<b>0.00</b>	

## INSPECTION

Date of Assignment: 10/12/2018  
 Date Inspected: 10/12/2018 Inspected At: JI Auto Services Pte Ltd (HQ)  
 Blk 3006 UBI ROAD 1 #01-346  
 Singapore 408700  
 Estimated Period of Repair: 3.0 days

Adjuster: ADRIAN LING

Manager: CELINE FONG

NOTE: This report represents our findings at the time and place of inspection stated herein. Such inspection has been carried out to the best of our knowledge and ability but any other liability under any other circumstances is hereby expressly excluded.

## REPAIR DETAILS

### Recommended Parts

No.	Qty	Part No.	Particulars	Condition	Repairer's	Amount
1	1		*FRT BUMPER	Cut	0.00 F	*- F
2	1		*FRT BUMPER CLIPS	Necessary	0.00 F	*- F
3	1		*FRT BUMPER SIDE RETAINER RH	Distorted	0.00 F	*- F
4	1		*FRT BUMPER REINFORCEMENT	* Check	0.00 F	*- F
5	1		*FRT BUMPER SPONGE	* Check	0.00 F	*- F
6	1		*FRT BUMPER GRILLE	* Check	0.00 F	*- F
7	1		*FRT RH BUMPER FOG LAMP COVER	* Check	0.00 F	*- F
8	1		*FRT RH HEADLAMP ASSY	Cut	0.00 F	*- F
9	1		*ALLOY WHEEL R FRONT	Repair	0.00 F	*- F
10	1		*FRT RH FENDER	Dented	0.00 F	*- F
11	1		*FRT RH FENDER INNER SHIELD	Cracked	0.00 F	*- F
Total Parts (\$\$)					0.00	0.00

F=Franchise part.

Report was unsubmitted during this print-out.

## Recommended Miscellaneous Items

There are no new miscellaneous items selected.

## Recommended Labour

There are no labour items selected.

Report was unsubmitted during this print-out.
-----------------------------------------------

< END OF ESTIMATES >