

ASS. REC. BY:

REF:

CS3/MSG18022111/Gcd3³²

Special Instruction:

Survivor: GNB Quincy

ASSIGNMENT (Office)

From (Person): Katherine Wong

of

MSIG

Date/Time: 10/12/18 @ 9.31am

Estimated Cost:

Bill to:

OD/TP/WS/TP RES/OD RES/EVA/INV/MV/CS

To Inspect Vehicle No:

SLE 4477M

Insured:

GBF 10832

at Workshop m/s

Car Doctor

Tel:

8687 3233

of

Blk 3, 391A Woodlands Rd Yew Tee

Policy No:

A2907694AMKF

Claim No:

577662

Sum Insured:

Excess:

Make of Veh:

D.O.A. 30/11/2018

(Client's Record)

CA / REV / REP. / REV 24 HRS

up

H.O.D. Endorsement:

Date/Time:

9.31am @ 10/12/18

Person Contacted:

Mr. Han

Vehicle ☒ IN ☐ OUT

Date/Time

Action/Instruction (x) Estimate

SLE 4477M-X

GBF 10832-X

REF: MSIG

0706F /

(2023)

04 Apr 2018

ASSIGNMENT

From:

Date: 10/12/18

Estimated Cost:

OD ☒ WS / TP RES / OD RES / EVA / INV / MV

To Inspect Vehicle No:

SLE 4477M

at Workshop m/s

M/s Car Doctor

of Blk 3, 391A Woodlands Rd Yew Tee Ind.

Insured

Estate

Policy No.

Claims No.

Sum Insured

Excess:

(Client's Record)

Make of Veh:

Mr. Han @ 8687 3233

(Policy Condition)

Remark: The veh had commenced its repair at the time of inspection.

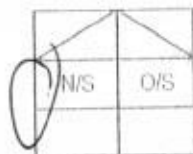

Bal. or Market Value:

IDAC Accident Rpt:

Consistent? : Yes or No

GIA / PR Seen:

Consistent? : Yes or No

Est. Repairs:

7

days

Res.: Yes or No

Lump Sum:

20

%

3 Val.: Yes or No

CA / REV / REP. / 24 HRS ^{1 up}

Date:

Person Contacted:

Vehicle: IN / OUT

Veh No:

SLE 4477M

Type: ☒ M. Car / M. Cycle / Bus / Van / Lorry / Taxi / Prime Mover /

Truck / Trailer or

Make:

Honda Civic C.C. - 1595

Colour:

black

A/C: Insured / Std / NI / NA

Sp. Reading

T/Radio: Insured / Std / NI / NA

Eng/No:

C/No:

JHMFD 46 2085 201031

Gen. Cond: ☒ Good / Fair / Poor / BurntSteering: ☒ In order / Jammed / Leaked / Burnt orBrake: ☒ In order / Jammed / Leaked / Burnt or

Modi: Nil / S/Rim / STD A/Rim or

Tyre Size:

F:

225/45 R17

R:

ES / DUN / EXNOVA / GY / FS / LIZA / MIC / OHTSU / PIR / SUMI /

TOYO / YOKO or

Front

Rear

R/Bal.

6

mm

R/Bal.

6

mm

L/Bal.

6

mm

L/Bal.

6

mm

D.O.A.

D.O.I.

10-12-18

Survey held at

w/s

4pm

Des. of Damages: Frt / Rear / O/S / ☒ N/S / U/C / Rooftop or

The U/C / Chassis frame / Body Structure affected due to collision.

Date / Time

Action / Instruction

\$7000 - \$8000

RECEIVED 11 DEC 2018

Date/Time, File Pass to?

☐

: Preli. Report

1)

☐

: Final Report

Date/Time, File Return to?

2)

Add Fee:

☐

: Site Insp (\$

☐

: Interview (\$

☐

: Tech. Invs (\$

☐

: Weekend (\$

Days Of Repair:

7

Resurvey No. of Trip:

-

Survey Fee.

Transportation

) \$ + RS, St

) Photos

) Others

TOTAL

Report Format: PRS-

Lump Sum / I.B.I. (\$

...CLAIM SUBFOLDER...(New Assignment)

CLAIM SUBFOLDER TRACKING

Case	Notified	Est Submitted	Adj Assigned	Adj Rpt	Adj Submitted	Ins Auth'd	Status
Main	01 Dec 2018		10 Dec 2018 09:31 Assign				New Assignment Cancel Case

Main	Reference	Claim Details	Documents	Show All
------	-----------	---------------	-----------	--------------------------

CLAIM SUBFOLDER DETAILS [Created by insurer]

Insured:	LIANG YUAN PTE LTD, Co. Reg. No.: 200821822D		
Main Claimant:	Muhammad Hazlan Bin Kamriwah, ID: S8930706F		
Vehicle Reg. No.:	SLE4477M	Date of Loss:	30/11/2018 13:00 - :59 [127 Months and 26 Days From LTA Reg Date (Man Yr)]
Claim Type:	TP / 577662	Policy/Cover Note No.:	A29076944MKF (Comprehensive) Coverage: 01/04/2018 - 31/03/2019
Vehicle Reg. No. (Insured):	GBF1083Z	Policy No. (Claimant):	
		Excess:	
Repairer:	M/s Car Doctor Pte Ltd (HQ) BLK3, 391A Woodlands Road Yew Tee, industrial estate, 677695 Woodlands - Tel:		
Handling Insurer:	MSIG Insurance (Singapore) Pte. Ltd. (HQ) - Tel: +65 6827 7888 ... [Handled by Katherine Wong Chew Shong - 6594 2544]		
Adjuster:	LKK Auto Consultants Pte Ltd (HQ) - Tel: 6256-3561 ... [Imm.Advice due 11/12/2018]		
Driver/Custodian (Insured):	DOU XIAOPENG (), NRIC: G8737729L, Tel: +6581611402		
Adj Asg. Remarks:	Liability 100%, SJE disagree - assign LKK, Contact : Mr Sylvester Han at 8687 3233 or 6635 5773		

ASSOCIATED MAIL RECEIVED

[View All](#)
[Compose Case Mail](#)

There are no mail for this case.

ALL ASSOCIATED TASKS [View All] [Search Tasks] [Create New Task] [Complete]

Due Date	Priority	Type	Task Group	Subject	Handler	Assigned By	Completed On	Created On	Done?
No results.									

CHIA S ARUL LLC
ADVOCATES & SOLICITORS
UEN201330709H

ARULCHELVAN S • A. RAVIDASS

Our ref: SJE 4477 M (iz)

Your ref: GBF 1083 Z

6 December 2018

MSIG Insurance (Singapore) Pte Ltd
Singapore

Dear Sirs,

**NOTICE TO INSURANCE TO CONDUCT PRE-REPAIR INSPECTION WITHIN 2
WORKING DAYS PURSUANT TO PARAGRAPH 6.2 OF PRE-ACTION PROTOCOL
FOR NIMA CASE
ACCIDENT INVOLVING MOTOR VEHICLES SJE 4477 M AND GBF 1083 Z ALONG
JALAN BOON LAY ON 30 NOVEMBER 2018**

We act for Muhammad Hazlan Bin Kamriwah, the owner of motor vehicle SJE 4477 M who has appointed us to act on his behalf to claim against your insured's vehicle no. GBF 1083 Z in regards to the road traffic accident on 19 September 2018.

Please be informed that the said motor vehicle can be inspected at:-

**Car Doctor Pte Ltd
Block C3, Unit 391A,
Woodlands Road, Yew Tee Industrial Estate
Singapore 677964**

Kindly contact Mr Sylvester Han at 8687 3233 / 6635 5773 to make the necessary arrangements.

If you fail to conduct the pre-repair inspection within the next 2 working days excluding any intervening Saturday, Sunday or Public Holiday, the said workshop will commence repairs thereafter without further reference to you.

Yours faithfully,



MR ARULCHELVAN S

SINGAPORE ACCIDENT STATEMENT

IMPORTANT NOTICE

1. Please report correctly the details of the accident to speed up the claims process.
2. This Form must be completed by the Policyholder and/or the Authorised Driver.
3. Information provided must be as truthful and accurate as possible. Any wilful misrepresentation or withholding of material facts may allow insurance companies to repudiate policy liability.
4. The issue and acceptance of this Form by insurance companies is not an admission of policy liability on the part of the insurance companies.
5. Any false reporting may be referred to the Police for investigation.
6. This report will be forwarded by the insurers of the GIA Records Management Centre established by the General Insurance Association of Singapore (GIA) for archiving and that copies of this report will, for a fee, be made available upon application by interested parties.
7. By the lodgement of this report to the insurers, you hereby consent to the archiving of this report at the centre and to copies of the report being made available aforesaid.

ACCIDENT STATEMENT

Date Of Report	30/11/2018 16:53
Date Of Accident	30/11/2018 13:05
Exact Location Of Accident	JALAN BOON LAY JUNCTION OF ENTERPRISE ROAD
Country/State of Loss	SINGAPORE

DETAILS OF OWN VEHICLE

Vehicle Registration Number	SLE4477M
Insured/Policyholder	
Name Of Registered Owner	MUHAMMAD HAZLAN BIN KAMRIWAH
NRIC No	S8930706F
Email Address	NOEMAIL
Mobile Phone No	(LOCAL) +65-92311495
Alternative Phone No	OFFICE-92311495

Vehicle Particulars

Manufacturer	HONDA
Model	CIVIC 1.6
Exact Purpose for which vehicle was being used at time of accident	
Are you claiming under your own insurance policy for repair to your vehicle?	NO
If No, Please state action to be taken	THIRD PARTY
Vehicle Category	PRIVATE CAR

Insurance Company

Name of Insurance Company	NTUC INCOME INSURANCE CO-OPERATIVE LTD
Type Of Coverage	COMPREHENSIVE
Fleet Policy	NO
Policy Number	5097190634
Cover Note Number	

Driver

Name of Driver	MUHAMMAD HAZLAN BIN KAMRIWAH
NRIC No	S8930706F
Date Of Birth	04/09/1989
Occupation	INDOOR
Date Of Driving Pass	11/08/2014
Driving Experience	4 YEARS AND 3 MONTHS
Gender	MALE
Mobile Number	(LOCAL) +65-92311495
Fax Number	
Contact Number	OFFICE-92311495
EMail Address	NOEMAIL

Address	BLK 116 PENDING ROAD #03-206
Postcode	670116
Was driver an employee of the Insured's Company	NO
If No, Relationship of the Driver with the Insured	OWNER
Vehicle Registration Number of Driver's Own Vehicle	-
	-
	-
Insurance Company of Driver's Own Vehicle	-
	-
	-

General Information of the Accident

Type Of Accident	SIDE SWIPE
Weather Conditions	CLEAR
Road Surface	DRY

Other Information

Was any foreign vehicle involved in this accident?	NO
Number of vehicles involved in the accident	2
Was any body injured in the Accident?	NO
Was any injured conveyed to hospital by ambulance?	
Was any other material or property damaged?	YES
I have been approached by unknown person(s) soliciting/offering accident claims assistance.	NO
Number of Passengers (Including Driver)	2
Passenger 1	
	NAME: : NOR SHAHINA
	GENDER: : FEMALE

Details of Police Action

Was the accident reported to the police?	NO
If Yes, Please state which Police Station	
Was notice of intended Prosecution given?	NO
If Yes, against whom?	

Circumstances of Accident

REFER TO ATTACHMENT

Attachment(s)

Are accident photos available for attachment?	YES
Was there any video captured by Car Camera?	NO
Was there any audio recorded?	NO

DETAILS OF OTHER VEHICLE PROPERTY 1

Vehicle Registration Number	GBF1083Z
Vehicle Make/Model/Colour	
Details Of Properties	
Vehicle Category	COMMERCIAL VEHICLE
Name of Driver	
NRIC/Passport Number	
Contact Number	
Address	
Postcode	
Insurance Company Name	
Nature Of Damage	
No. Of Passenger (Including Driver)	

Sketch Plan

SKETCH PLAN

IMPORTANT NOTICE

1. Please report correctly the details of the accident to speed up the claims process.
2. This Form must be completed by the Policyholder and/or the Authorised Driver.
3. Information provided must be as truthful and accurate as possible. Any wilful misrepresentation or withholding of material facts may allow insurance companies to repudiate policy liability.
4. The issue and acceptance of this Form by insurance companies is not an admission of policy liability on the part of the insurance companies.
5. Any false reporting may be referred to the Police for investigation.
6. The report will be forwarded by the Insurers of the GIA Records Management Centre established by the General Insurance Association of Singapore (GIA) for archiving and that copies of this report will for a fee be made available upon application by interested parties.
7. By the lodgment of this report to the insurers, you hereby consent to the archiving of this report at the centre and to copies of the report being made available aforesaid.
8. **Consent under the Personal Data Protection Act (PDPA)**

I understand, acknowledge, agree and consent that:

- (a) My insurer, my workshop and the General Insurance Association of Singapore ("GIA") may/are permitted to collect, use, disclose and/or process my personal data/personal information set out in this (form) and any other personal information provided by me or possessed by my insurer (collectively the "Personal Information") and disclose and transfer such Personal Information to all insurer(s) who have insured vehicle(s) involved in this accident (all insurer(s) who have insured vehicle(s) involved in this accident shall be collectively referred to as the "Insurers"), the Insurers' lawyers/law firms, the Monetary Authority of Singapore and any relevant government agency/authority (such as the police), for the purpose(s) of:
 - (i) processing, handling and/or dealing with my claims including the settlement of the claims and any necessary investigations relating to the claims;
 - (ii) investigating the accident and/or my claims;
 - (iii) carrying out and/or dealing with my instructions or responding to any enquiries by me;
 - (iv) administering my claims (including the mailing of correspondence, statements, invoices, reports or notices to me, which could involve disclosure of certain personal data about me to bring about delivery of the same as well as on the external cover of envelopes/mail packages); and/or
 - (v) complying with applicable law in administering, processing, handling and/or dealing with my claims (collectively the "Purposes")
- (b) all insurer(s) who have insured vehicle(s) involved in this accident and the Insurers' lawyers/law firms, may/are permitted to collect, use, disclose and/or process my Personal Information for one or more of the above Purposes; and
- (c) my Personal Information may/can be disclosed by any of the Insurers and/or GIA to their third party service providers or agents (including their lawyers/law firms), which may be sited outside of Singapore, for one or more of the above Purposes.
- (d) my Personal Information will also be collected and used to compile claims history for the purpose of fraud detection, investigation and management in present and all future claims.
- (e) the information so collected under (d) above may be shared / disclosed:
 - (i) to all insurers and/or any other third parties that assist in evaluating, investigating, controlling or managing fraud, regulators, law enforcement and government agencies as reasonably required for the purposes stated, or
 - (ii) for complying with requirements under any regulations, laws or court orders.

Policyholder's Signature:

Date & Time: 30.11.18
1650hrs

Driver's Signature:

(If driver is not the policyholder)
Date & Time:

Reporting Centre Personnel's Signature

Name:
NIC/FIN No.:

Sketch Plan #2

SKETCH PLAN

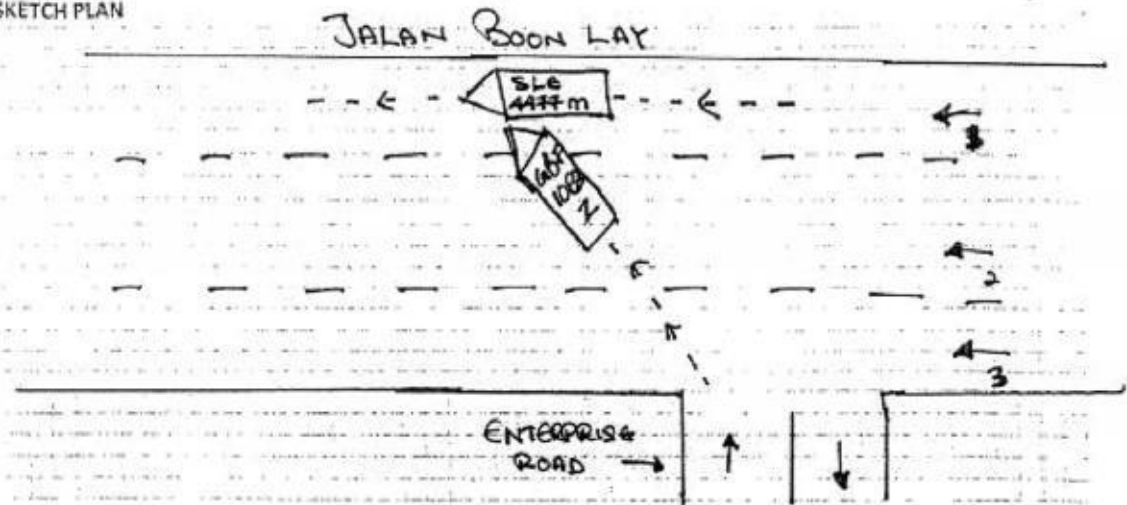

DESCRIBE CIRCUMSTANCES OF THE ACCIDENT

At about 1305 hrs on 30 Nov 2018, I, Muhammad HAZLAN, owner and also the driver of Honda Civic 1.6, SLE4477M, was travelling at Jalan Boon Lay towards Jalan Bahar, at lane number 1. As I was about to pass Enterprise Road junction, a white Toyota delivery lorry bearing GBF1083Z, exit at the junction, cutting through 2 lanes. The driver cut through 2 lanes and enter lane 1. I saw when I saw, the lorry is about to enter my lane, I hit the brakes hard and horn continuously to alert the driver and avoid collision, but the driver still proceed on. Due to that, the lorry side sweep my left side which damage my left side of my car. During that time, I was with my wife which is 34 week pregnant, in the car.

After the collision, we exchange particulars. I learned that the driver of the lorry is a worker at nearby factory and he's just started work with that company.

DECLARATION

I/We declare the foregoing particulars are true in every respect.

[Signature]

Policyholder's Signature

Date & Time: 30.11.18
1650

Driver's Signature

(If driver is not the policyholder)
Date & Time:

Reporting Centre Personnel's Signature

Name:
NRIC/FIN No.:

> **Back to OneMotoring**

Enquire PARF/COE Rebate for Registered Vehicle

Vehicle Owner Particulars	
Owner ID Type:	Singapore NRIC
Owner ID:	0706F
Vehicle Details	
Vehicle No.:	SLE4477M
Vehicle to be Exported:	No
Intended Deregistration Date:	11 Dec 2018
Vehicle Make:	HONDA
Vehicle Model:	CIVIC 1.6L VTI AUTO
Primary Colour:	Black
Manufacturing Year:	2008
Engine No.:	R16A13003295
Chassis No.:	JHMFD46208S201031
Maximum Power Output:	92.0 kW (123 bhp)
Open Market Value:	\$19,243.00
Original Registration Date:	04 Apr 2008
First Registration Date:	04 Apr 2008
Transfer Count:	2
Actual ARF Paid:	\$21,168.00
Intended PARF Rebate Details	
PARF Eligibility:	Forfeited
PARF Eligibility Expiry Date:	-
PARF Rebate Amount:	\$0.00
Intended COE Rebate Details	
COE Expiry Date:	31 Jan 2023
COE Category:	A - Car (1600cc & below)
COE Period(Years):	5
PQP Paid:	\$21,485.00
COE Rebate Amount:	\$17,777.00
Total Rebate Amount:	\$17,777.00
Message	
Please note that the 5-year COE for this vehicle cannot be further renewed. The vehicle must be de-registered upon COE expiry or when the vehicle reaches its statutory lifespan (if applicable), whichever is earlier.	

The information contained herein is correct as at 11 Dec 2018

OK

...CLAIM SUBFOLDER...(Pending for Survey Report)

CLAIM SUBFOLDER TRACKING

Case	Notified	Est Submitted	Adj Assigned	Adj Rpt	Adj Submitted	Ins Auth'ed	Status
Main	01 Dec 2018		10 Dec 2018 09:31 Edit Adj Rpt	S\$0.00 Edit Estimates	S\$0.00 View Rpt		Pending for Survey Report Cancel Case

Main

Reference

Claim Details

Documents

[Show All](#)

CLAIM SUBFOLDER DETAILS

[Created by insurer]

Insured:	LIANG YUAN PTE LTD, Co. Reg. No.: 200821822D		
Main Claimant:	Muhammad Hazlan Bin Kamriwah, ID: S8930706F		
Vehicle Reg. No.:	SLE4477M	Date of Loss:	30/11/2018 13:00 - :59 [127 Months and 26 Days From LTA Reg Date (Man Yr)]
Claim Type:	TP / 577662	Policy/Cover Note No.:	A29076944MKF (Comprehensive) Coverage: 01/04/2018 - 31/03/2019
Vehicle Reg. No. (Insured):	GBF1083Z	Policy No. (Claimant):	
		Excess:	
Repairer:	M/s Car Doctor Pte Ltd (HQ) BLK3, 391A Woodlands Road Yew Tee, industrial estate, 677695 Woodlands - Tel:		
Handling Insurer:	MSIG Insurance (Singapore) Pte. Ltd. (HQ) - Tel: +65 6827 7888 ... [Handled by Katherine Wong Chew Shong - 6594 2544]		
Adjuster:	LKK Auto Consultants Pte Ltd (HQ) - Tel: 6256-3561 ... [Handled by XING GUO QIANG] ... [Imm.Advice due 11/12/2018]		
Driver/Custodian (Insured):	DOU XIAOPENG (), NRIC: G8737729L, Tel: +6581611402		
Adj Asg. Remarks:	Liability 100%, SJE disagree - assign LKK, Contact : Mr Sylvester Han at 8687 3233 or 6635 5773		

ASSOCIATED MAIL RECEIVED

There are no mail for this case.

[View All](#)[Compose Case Mail](#)

ALL ASSOCIATED TASKS

[View All](#)[Search Tasks](#)[Create New Task](#)[Complete](#)

Due Date Priority Type Task Group Subject Handler Assigned By Completed On Created On Done?

No results.

Claim Documents

***SLE4477M (577662)**

[GBF1083Z]

TP

Muhammad Hazlan Bin Kamriwah

Nov 30 2018 1:00PM

[LIANG YUAN PTE LTD]

M/s Car Doctor Pte Ltd

Upload Documents Upload Photos Compose New Letter

View View in Browser ▼

Assessment Reports			1 per page ▼	✓
No	Finalized On	MSIG Insurance (Singapore) Pte. Ltd. (HQ)	Thumbnail	Print
1	07/12/18 11:53	Accident Statement From:OD - Reg. No: GBF1083Z, Claimant: LIANG YUAN PTE LTD	Load HTM	

Photos/Images			3 per page ▼	✓
No	Relabel/Reorder	LKK Auto Consultants Pte Ltd (HQ)	Thumbnail	Print
1	11/12/18 16:14	General View	Load JPG	✓
2	11/12/18 16:14	General View	Load JPG	✓
3	11/12/18 16:14	General View	Load JPG	✓
4	11/12/18 16:14	General View	Load JPG	✓
5	11/12/18 16:14	General View	Load JPG	✓
6	11/12/18 16:14	General View	Load JPG	✓
7	11/12/18 16:14	General View	Load JPG	✓
8	11/12/18 16:14	General View	Load JPG	✓
9	11/12/18 16:14	General View	Load JPG	✓
10	11/12/18 16:14	General View	Load JPG	✓
11	11/12/18 16:14	General View	Load JPG	✓
12	11/12/18 16:14	General View	Load JPG	✓
13	11/12/18 16:14	General View	Load JPG	✓
14	11/12/18 16:14	General View	Load JPG	✓
15	11/12/18 16:14	General View	Load JPG	✓
16	11/12/18 16:14	General View	Load JPG	✓
17	11/12/18 16:14	General View	Load JPG	✓
18	11/12/18 16:14	General View	Load JPG	✓
19	11/12/18 16:14	General View	Load JPG	✓
20	11/12/18 16:14	General View	Load JPG	✓
21	11/12/18 16:14	General View	Load JPG	✓
22	11/12/18 16:14	General View	Load JPG	✓
23	11/12/18 16:14	General View	Load JPG	✓
24	11/12/18 16:14	General View	Load JPG	✓
25	11/12/18 16:14	General View	Load JPG	✓
26	11/12/18 16:14	General View	Load JPG	✓
27	11/12/18 16:14	General View	Load JPG	✓
28	11/12/18 16:14	General View	Load JPG	✓
29	11/12/18 16:14	General View	Load JPG	✓
30	11/12/18 16:14	General View	Load JPG	✓
31	11/12/18 16:14	General View	Load JPG	✓

Assessment Reports			1 per page ▼	✓
No	Finalized On	MSIG Insurance (Singapore) Pte. Ltd. (HQ)	Thumbnail	Print
32	11/12/18 16:14	General View	Load JPG	✓
Documentation			1 per page ▼	✓
No	Finalized On	MSIG Insurance (Singapore) Pte. Ltd. (HQ)	Thumbnail	Print
1	07/12/18 11:53	SLE4477M E-FILE REPORT From:OD - Reg. No: GBF1083Z, Claimant: LIANG YUAN PTE LTD	Load PDF	
2	07/12/18 11:58	PRI from Chia S Arul LLC	Load PDF	
3	07/12/18 16:46	Survey Disagree on SJE - assign LKK	Load PDF	

Documents Checklist

DOCUMENTS CHECKLIST	Reset	Save	Print
There are no document checklists configured.			

Our Checklist Remarks - LKK Auto Consultants Pte Ltd (HQ)

Show Remarks To: ☐ Handling Insurer

Note: Remarks are private unless you show it to other parties.

LKK Auto Consultants Pte Ltd (Co.Reg.No:199607198R)

51 Ubi Ave 1 #01-25, Paya Ubi Industrial Park

Singapore 408933

Tel: 6256-3561 Fax: 6844-8805 Email: sur@lkkauto.com;assignments@lkkauto.com

VEHICLE DAMAGE INSPECTION REPORT

Our File No: CS3/MSG18022111/GCD3S2
Date: 17/12/2018

REFERENCE

Handling Insurer: MSIG Insurance (Singapore) Pte. Ltd. Policy No: A29076944MKF
Claimant Vehicle No : SLE4477M **Insured Vehicle No :** GBF1083Z
 Date of Loss: 30/11/2018 Nature of Claim: TP Claim No: 577662

DESCRIPTION & IDENTIFICATION OF VEHICLE

Reg No: **SLE4477M**
 Make & Model: HONDA CIVIC, 1.6 L VTI (A) Engine No: R16A13003295
 Reg. Date: 04/04/2008 (Man. Year: 2008) Chassis No: JHMF46208S201031
 Colour: Black Odometer: 0 km
 Engine Capacity: 1595 cc
 Market Value/New Car Price: N/A
 Sum Insured (S\$): **Market Value/New Car Price**

CONDITION OF VEHICLE AT THE TIME OF SURVEY

General Condition: Good Steering (Serviceable): Yes Footbrake (Serviceable): Yes
 Handbrake (Serviceable): Yes Engine Modification: No Pre-accident Condition:

CONDITION OF TYRES

Front Tyre Size: 225/45R17 Rear Tyre Size: 225/45R17
 Front Left Side: Bridgestone 6 mm Rear Left Side: Bridgestone 6 mm
 Front Right Side: Bridgestone 6 mm Rear Right Side: Bridgestone 6 mm

The above values represent the remaining tyre treads depth

COST OF CLAIMS	Repairer's	Adjuster's	Difference	Diff %
Parts	0.00	0.00	0.00	
Miscellaneous Items	0.00	0.00	0.00	
Labour	0.00	0.00	0.00	
Paintwork Labour	0.00	0.00	0.00	
Towing	0.00	0.00	0.00	
Nett Amount (S\$)	0.00	0.00	0.00	

INSPECTION

Date of Assignment: 10/12/2018
 Date Inspected: 10/12/2018 Inspected At: Car Doctor Pte Ltd (HQ)
 BLK3, 391A Woodlands Road Yew Tee, industrial estate
 Singapore 677695
 Estimated Period of Repair: 7.0 days

Adjuster: XING GUO QIANG

Manager: CELINE FONG

NOTE: This report represents our findings at the time and place of inspection stated herein. Such inspection has been carried out to the best of our knowledge and ability but any other liability under any other circumstances is hereby expressly excluded.

- A) THE INSPECTION WAS CONDUCTED ON A "WITHOUT PREJUDICE" BASIS.
- B) THE REPAIR ESTIMATE WAS NOT PRESENTED AT THE TIME OF INSPECTION.
THE REPAIRER WAS TOLD TO PREPARE THE ESTIMATE.
- C) ENCLOSED PLEASE FIND DAMAGED VEHICLE PHOTOGRAPHS.

THE ESTIMATED REPAIR COST OF THE DAMAGED VEHICLE IS IN THE REGION OF \$7,000.00 - \$8,000.00

REPAIR DETAILS

Reference

Part Source:	MRM-SG	Version: 1.0 (Last Synchronised: 17 Dec 2018)
Parts:	143	HONDA CIVIC 1.6 L VTI (A) (Catalogue:Merimen Singapore 1.0)
Labour:	Repairer's	(Price-denominated Standard List)
Print Code:	(Unsubmitted, no print-code for SLE4477M)	
Validity:	These estimates are valid only if they contain the print code (above) on all estimate pages, running page numbers with the END OF ESTIMATES marker on the last estimate page	
Further Info:	Items/values not in reference catalogue are prefixed with an asterisk *.	

Recommended Parts

There are no new parts selected.

Report was unsubmitted during this print-out.

Recommended Miscellaneous Items

There are no new miscellaneous items selected.

Recommended Labour

There are no labour items selected.

Report was unsubmitted during this print-out.

< END OF ESTIMATES >