

# ALAN'S UNITED AUTO PTE. LTD.

Block 7, Sin Ming Industrial Estate, #01-76, Singapore 575642.

Tel: 6453 8686 (3 Lines) Fax: 6459 6550

Company Reg. No.: 201113667N

GST Reg. No.: 201113667N

No. : 05896

Vehicle Insured : SJR7191Y  
Accident Date : 06-Dec-2018

Date : 06-Dec-2018

Our Ref : 218201 (AIG) / CHAN

PAGE : 1

SOON SENG VEHICLE RECOVERY SVCS  
756 UPP SERANGOON ROAD  
#04-13 UPP SERANGOON CENTRE  
Singapore 534626

## ESTIMATED COST OF REPAIR FOR ISUZU NHR69 3.1 GR4632Y =====

1 pc	Front n/s corner panel	377.10
1 pc	Front n/s signal lamp	191.40
1 pc	N/s headlamp	425.35
1 pc	N/s headlamp lower trim	89.40
1 pc	N/s headlamp lower rubber	37.10
1 pc	Radiator grille	413.70
1 pc	Front body panel	1,405.10
1 pc	Front bumper	854.20
1 pc	Front n/s bumper bracket	185.40
1 pc	Front n/s door	1,711.40
1 pc	Front n/s door lower hinge	131.20
1 pc	Front n/s step panel	224.10

-----  
6,045.45

Less 15% : 906.82

-----  
5,138.63

To apply undersealing

100.00

To putty and spray replaced parts

1,000.00

To remove, cut-out damaged parts,  
panel beating, welding, align,  
refix and to renew above parts

1,200.00

-----  
Total : S\$ 7,438.63

=====

Singapore Dollars Seven Thousand Four Hundred  
and Thirty Eight and Cents Sixty Three Only

## SINGAPORE ACCIDENT STATEMENT

### IMPORTANT NOTICE

1. Please report correctly the details of the accident to speed up the claims process.
2. This Form must be completed by the Policyholder and/or the Authorised Driver.
3. Information provided must be as truthful and accurate as possible. Any wilful misrepresentation or withholding of material facts may allow insurance companies to repudiate policy liability.
4. The issue and acceptance of this Form by insurance companies is not an admission of policy liability on the part of the insurance companies.
5. Any false reporting may be referred to the Police for investigation.
6. This report will be forwarded by the insurers of the GIA Records Management Centre established by the General Insurance Association of Singapore (GIA) for archiving and that copies of this report will, for a fee, be made available upon application by interested parties.
7. By the lodgement of this report to the insurers, you hereby consent to the archiving of this report at the centre and to copies of the report being made available aforesaid.

### ACCIDENT STATEMENT

Date Of Report	06/12/2018 13:48
Date Of Accident	06/12/2018 09:45
Exact Location Of Accident	THOMSON ROAD / MOUNT PLEASANT ROAD
Country/State of Loss	SINGAPORE

### DETAILS OF OWN VEHICLE

Vehicle Registration Number	GR4632Y
<b>Insured/Policyholder</b>	
Name Of Registered Owner	SOON SENG VEHICLE RECOVERY SERVICES
Co Reg No	50807700A
Email Address	NOEMAIL
Mobile Phone No	(LOCAL) +65-96249736
Alternative Phone No	OFFICE-96249736

### Vehicle Particulars

Manufacturer	ISUZU
Model	NHR69E-3.1 D (M)
Exact Purpose for which vehicle was being used at time of accident	TOWING BREAKDOWN VEHICLE TO WORKSHOP
Are you claiming under your own insurance policy for repair to your vehicle?	NO
If No, Please state action to be taken	THIRD PARTY
Vehicle Category	COMMERCIAL VEHICLE

### Insurance Company

Name of Insurance Company	TOKIO MARINE INSURANCE SINGAPORE LTD
Type Of Coverage	THIRD PARTY
Fleet Policy	NO
Policy Number	18-MU001421-R01
Cover Note Number	

### Driver

Name of Driver	LIM CHOON CHYE
NRIC No	S1594390D
Date Of Birth	17/10/1963
Occupation	OUTDOOR
Date Of Driving Pass	11/07/1981
Driving Experience	37 YEARS AND 4 MONTHS
Gender	MALE
Mobile Number	(LOCAL) +65-96249736
Fax Number	
Contact Number	
Email Address	NOEMAIL

Address	BLK 636A SENJA ROAD #03-307
Postcode	671636
Was driver an employee of the Insured's Company	YES
If No, Relationship of the Driver with the Insured	
Vehicle Registration Number of Driver's Own Vehicle	-
	-
Insurance Company of Driver's Own Vehicle	-
	-
	-

#### General Information of the Accident

Type Of Accident	COLLISION - MAJOR/MINOR RD
Weather Conditions	CLEAR
Road Surface	DRY

#### Other Information

Was any foreign vehicle involved in this accident?	NO
Number of vehicles involved in the accident	
Was any body injured in the Accident?	NO
Was any injured conveyed to hospital by ambulance?	
Was any other material or property damaged?	YES
I have been approached by unknown person(s) soliciting/offering accident claims assistance.	NO
Number of Passengers (Including Driver)	2
Passenger 1	
	NAME: : LIM TEOW BOK
	GENDER: : MALE

#### Details of Police Action

Was the accident reported to the police?	NO
If Yes, Please state which Police Station	
Was notice of intended Prosecution given?	NO
If Yes, against whom?	

#### Circumstances of Accident

ON 6-12-2018 AT ABOUT 9.45AM, I WAS DRIVING ALONG THOMSON ROAD HEADLING TO MARYMOUNT RD ON THE CENTRE LANE, UPON APPORACHING JUNCTION OF MOUNT PLEASANT ROAD, VEHICLE SJR7191Y WAS TURNING OUT FROM THE SAID ROAD WITHOUT CHECKING ONCOMING TRAFFIC AND DRIVE DIRECTLY INTO CENTRE LANE, AND IT WAS TOO SUDDEN I NOT ABLE TO REACT IN TIME, MY VEHICLE FRONT LEFT CORNER COLLIED ONTO VEHICLE SJR7191Y REAR RIGHT CORNER, AT THAT MOMENT I WAS TOWING A BREAKDOWN VEHICLE TO WORKSHOP, DUE TO THE IMPACT THE TOW VEHICLE PA2669M WAS JECK FORWARD AND THE FRONT BUMPER BEING HIT ONTO THE TOW BAR, NO ONE WAS INJURED.

#### Attachment(s)

Are accident photos available for attachment?	YES
Was there any video captured by Car Camera?	NO
Was there any audio recorded?	NO

#### DETAILS OF OTHER VEHICLE PROPERTY 1

Vehicle Registration Number	SJR7191Y
Vehicle Make/Model/Colour	BMW RED
Details Of Properties	
Vehicle Category	PRIVATE HIRE
Name of Driver	TEO JIA HUI LESLIE
NRIC/Passport Number	S9311229F
Contact Number	91594616
Address	

Postcode

Insurance Company Name

Nature Of Damage

No. Of Passenger (Including Driver)

## Sketch Plan

### SKETCH PLAN

#### IMPORTANT NOTICE

1. Please report **correctly** the details of the accident to speed up the claims process.
2. This Form must be **completed by the Policyholder and/or the Authorised Driver**.
3. Information provided must be as **truthful and accurate as possible**. Any wilful misrepresentation or withholding of material facts may allow insurance companies to **repudiate policy liability**.
4. The issue and acceptance of this Form by insurance companies is not an admission of policy liability on the part of the insurance companies.
5. **Any false reporting may be referred to the Police for investigation.**
6. The report will be forwarded by the insurers of the GIA Records Management Centre established by the General Insurance Association of Singapore (GIA) for archiving and that copies of this report will for a fee be made available upon application by interested parties.
7. By the lodgment of this report to the insurers, you hereby consent to the archiving of this report at the centre and to copies of the report being made available aforesaid.

#### B. Consent under the Personal Data Protection Act (PDPA)

I understand, acknowledge, agree and consent that:

- (a) My insurer, my workshop and the General Insurance Association of Singapore ("GIA") may/are permitted to collect, use, disclose and/or process my personal data/personal information set out in this [form] and any other personal information provided by me or possessed by my insurer (collectively the "Personal Information") and disclose and transfer such Personal Information to all insurer(s) who have insured vehicle(s) involved in this accident (all insurer(s) who have insured vehicle(s) involved in this accident shall be collectively referred to as the "Insurers"), the Insurers' lawyers/law firms, the Monetary Authority of Singapore and any relevant government agency/authority (such as the police), for the purpose(s) of:
  - (i) processing, handling and/or dealing with my claims including the settlement of the claims and any necessary investigations relating to the claims;
  - (ii) investigating the accident and/or my claims;
  - (iii) carrying out and/or dealing with my instructions or responding to any enquiries by me;
  - (iv) administering my claims (including the mailing of correspondence, statements, invoices, reports or notices to me, which could involve disclosure of certain personal data about me to bring about delivery of the same as well as on the external cover of envelopes/mail packages); and/or
  - (v) complying with applicable law in administering, processing, handling and/or dealing with my claims (collectively the "Purposes")
- (b) all insurer(s) who have insured vehicle(s) involved in this accident and the Insurers' lawyers/law firms, may/are permitted to collect, use, disclose and/or process my Personal Information for one or more of the above Purposes; and
- (c) my Personal Information may/can be disclosed by any of the Insurers and/or GIA to their third party service providers or agents(including their lawyers/law firms), which may be sited outside of Singapore, for one or more of the above Purposes.
- (d) my Personal Information will also be collected and used to compile claims history for the purpose of fraud detection, investigation and management in present and all future claims.
- (e) the information so collected under (d) above may be shared / disclosed:
  - (i) to all insurers and/or any other third parties that assist in evaluating, investigating, controlling or managing fraud, regulators, law enforcement and government agencies as reasonably required for the purposes stated; or
  - (ii) for complying with requirements under any regulations, laws or court orders.



Policyholder's Signature  
Date & Time:



Driver's Signature  
(If driver is not the policyholder)  
Date & Time:



Reporting Centre Personnel's Signature  
Name:  
NRIC/TIN No:

# Sketch Plan #2

## SKETCH PLAN

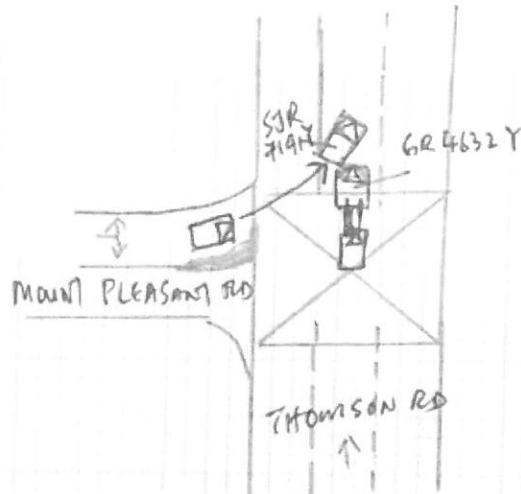

## DESCRIBE CIRCUMSTANCES OF THE ACCIDENT

ON 6-12-2018 AT ABOUT 9.45 A.M, I WAS DRIVING ALONG THOMSON RD HEADING TO MARYMOUNT RD ON THE CENTRE LANE. UPON APPROACHING JUNCTION OF MOUNT PLEASANT RD, VEHICLE SJR 7191Y WAS ON THE ROAD TURNING WITHOUT CHECKING OF TRAFFIC AND DROVE DIRECTLY TO CENTRE LANE, AND IT WAS TOO SUDDEN, I NOT ABLE TO REACT IN TIME, MY VEHICLE FROM LEFT COLLIDED ONTO VEHICLE SJR 7191Y FROM RIGHT CORNER. AT THAT MOMENT I WAS TOWING A VEHICLE TO WORKSHOP DUE TO THE IMPACT THE TOW VEHICLE PA2669M WAS JOLTED FORWARD AND THE FRONT BUMPER BEING HIT ONTO THE TOW BAR. NO ONE WAS INJURED.

## DECLARATION

I/We declare the foregoing particulars are true in every respect

Policyholder's Signature  
Date & Time:

Driver's Signature  
(If driver is not the policyholder)  
Date & Time:

Reporting Centre Personnel's Signature  
Name:  
NRIC/FIN No:



**TOKIO MARINE**  
INSURANCE GROUP

FORM MZ301

A member of the  
Tokio Marine Group

## Certificate of Insurance

**MOTOR VEHICLES (THIRD-PARTY RISKS AND COMPENSATION) ACT (CHAPTER 189)**  
**MOTOR VEHICLES (THIRD-PARTY RISKS AND COMPENSATION) RULES, 1960**  
**ROAD TRANSPORT ACT, 1987 (MALAYSIA)**  
**MOTOR VEHICLES (THIRD-PARTY RISKS) RULES, 1959 (MALAYSIA)**

Policy No.: 18-MU001421-R01 (Comm Vehicle Carry Other Goods)

1. **Index Mark and Registration Number of Vehicle** GR4632Y **Chassis No.:** JAANHR69EX7100199
2. **Name of Policyholder** SOON SENG VEHICLE RECOVERY SERVICES
3. **Effective date of the Commencement of Insurance for the purposes of the Act** 22/02/2018
4. **Date of Expiry of Insurance** 21/02/2019
5. **Persons or Class of Persons entitled to drive\***  
(1) Whilst the vehicle is being used in connection with the Policyholder's business - Any person provided he is in the Policyholder's employ and is driving on their order or with their permission.  
(2) Whilst the vehicle is being used for social domestic or pleasure purposes - Any person who is driving on the Policyholder's order or with their permission.

\* Provided that the Person driving is permitted in accordance with the licensing or other laws or regulations to drive the Motor Vehicle or has been so permitted and is not disqualified by order of a Court of Law or by reason of any enactment or regulation in that behalf from driving the Motor Vehicle. And provided further that the Motor Vehicle is registered under the Road Traffic Act and its registration under the Road Traffic Act has not been cancelled at the time of the accident loss or damage.

**6. Limitations as to use\***

- 1) Use in connection with the Policyholder's business.
- 2) Use for the carriage of passengers (other than for hire or reward) in connection with the Policyholder's business.
- 3) Use for social domestic and pleasure purposes.

The Policy does not cover:-

- 1) Use for racing, pace-making, reliability trial or speed-testing.
- 2) Use whilst drawing a trailer except the towing of any one disabled mechanically propelled vehicle.
- 3) Use for the carriage of passengers for hire or reward.

\* Limitations rendered inoperative by Section 8 of the Motor Vehicles (Third-Party Risks and Compensation) Act (Chapter 189) and Section 95 of the Road Transport Act, 1987 (Malaysia), are not to be included under these headings.

We hereby certify that the Policy to which this Certificate relates is issued in accordance with the provision of the Motor Vehicles (Third-Party Risks and Compensation) Act (Chapter 189) and Part IV of the Road Transport Act, 1987 (Malaysia).

Please refer to the Policy Schedule for full details, terms and conditions of the insurance.

**IMPORTANT NOTICE**

This Certificate is not transferable. During its currency, if the insurance is cancelled for whatsoever reason, you must return the Certificate to Tokio Marine Insurance Singapore Ltd. within 7 days thereof or, if the Certificate has been lost destroyed, you must make a statutory declaration to that effect. Failure to comply with this duty is an offence under Motor Vehicle (Third-Party Risks and Compensation) Act (Chapter 189).

**ADDITIONAL INFORMATION**

Account: 2673DDA

**Insurance Plan:** Third Party Cover Only  
**Policy Excess:** Excess-Third Party (Sect II) SGD 2,500

Tokio Marine Insurance Singapore Ltd.

Authorised Signature

# VEHICLE REGISTRATION CARD

REPUBLIC OF SINGAPORE

REGISTRATION NO: GR4632Y

**Name of Owner**

SOON SENG VEHICLE RECOVERY SVCS

**Address**

756 UPPER SERANGOON ROAD  
#04-13  
UPPER SERANGOON CENTRE  
SINGAPORE 534626

NRIC/Passport/Company Cert. No.: B508077/00-A

Effective Date of Ownership: 22/02/2000

Yr of Manufacture: 1999

Class: GOODS (OPEN)

Body: RECOVERY

Make: ISUZU

Model: NHR69E

Colour: BLUE

Passenger-Cap: 001

Chassis No: JAANHR69EX7100199

TR Chassis:

Engine No: 4JG2623065

Engine Cap: 03059

Propellant: DIESEL

Unladen Wt: 02360

Max Laden Wt: 0003500

Original Regn Date: 22/02/2000

Registration Date: 22/02/2000

OMV (\$): 29397

Additional Regn Fee (%): 005

PARF Eligibility: NOT APPLICABLE

PARF Benefit (\$): 0

No. of Transfers: 00

Transfer Dates:

IU Label:

1041305946

Card Serial No:

203456310 / 00

Printing Date:

22/02/2000

COE OF THIS VEHICLE EXPIRES ON  
21/02/2010

TO REVALIDATE THE COE, THE  
PREVAILING QUOTA PREMIUM  
PAYABLE IS THAT OF  
CATEGORY C