

SINGAPORE ACCIDENT STATEMENT

IMPORTANT NOTICE

1. Please report correctly the details of the accident to speed up the claims process.
2. This Form must be completed by the Policyholder and/or the Authorised Driver.
3. Information provided must be as truthful and accurate as possible. Any wilful misrepresentation or withholding of material facts may allow insurance companies to repudiate policy liability.
4. The issue and acceptance of this Form by insurance companies is not an admission of policy liability on the part of the insurance companies.
5. **Any false reporting may be referred to the Police for investigation.**
6. This report will be forwarded by the insurers of the GIA Records Management Centre established by the General Insurance Association of Singapore (GIA) for archiving and that copies of this report will, for a fee, be made available upon application by interested parties.
7. By the lodgement of this report to the insurers, you hereby consent to the archiving of this report at the centre and to copies of the report being made available aforesaid.

ACCIDENT STATEMENT

Date Of Report	07/12/2018 16:20
Date Of Accident	06/12/2018 18:30
Exact Location Of Accident	PANDAN LOOP MERCEDES SERVICE CENTRE CARPARK
Country/State of Loss	SINGAPORE

DETAILS OF OWN VEHICLE

Vehicle Registration Number	SKF3388A
Insured/Policyholder	
Name Of Registered Owner	TAN HWEE HWEE
NRIC No	S7408184C
Email Address	CLAUDIATHH@HOTMAIL.COM
Mobile Phone No	(LOCAL) +65-94500898
Alternative Phone No	OTHERS-94500898

Vehicle Particulars

Manufacturer	SUZUKI
Model	SWIFT SPORT
Exact Purpose for which vehicle was being used at time of accident	PRIVATE USE
Are you claiming under your own insurance policy for repair to your vehicle?	NO
If No, Please state action to be taken	THIRD PARTY
Vehicle Category	PRIVATE CAR

Insurance Company

Name of Insurance Company	TOKIO MARINE INSURANCE SINGAPORE LTD
Type Of Coverage	COMPREHENSIVE
Fleet Policy	NO
Policy Number	18-MW004767-R03
Cover Note Number	

Driver

Name of Driver	TAN HWEE HWEE
NRIC No	S7408184C
Date Of Birth	23/02/1974
Occupation	INDOOR
Date Of Driving Pass	19/07/2001
Driving Experience	17 YEARS AND 4 MONTHS
Gender	FEMALE
Mobile Number	(LOCAL) +65-94500898
Fax Number	
Contact Number	OTHERS-94500898
Email Address	CLAUDIATHH@HOTMAIL.COM

Address	21 WEST COAST CRESCENT #01-05
Postcode	128045
Was driver an employee of the Insured's Company	NO
If No, Relationship of the Driver with the Insured	OWNER
Vehicle Registration Number of Driver's Own Vehicle	- - -
Insurance Company of Driver's Own Vehicle	- - -

General Information of the Accident

Type Of Accident	HIT AND RUN / VANDALISM / DAMAGED WHILST PARKED
Weather Conditions	CLEAR
Road Surface	DRY

Other Information

Was any foreign vehicle involved in this accident?	NO
Number of vehicles involved in the accident	2
Was any body injured in the Accident?	NO
Was any injured conveyed to hospital by ambulance?	NO
Was any other material or property damaged?	YES
I have been approached by unknown person(s) soliciting/offering accident claims assistance.	NO
Number of Passengers (Including Driver)	1

Details of Police Action

Was the accident reported to the police?	NO
If Yes, Please state which Police Station	
Was notice of intended Prosecution given?	NO
If Yes, against whom?	

Circumstances of Accident

PLEASE REFER TO SKETCH PLAN

Attachment(s)

Are accident photos available for attachment?	YES
Was there any video captured by Car Camera?	NO
Was there any audio recorded?	NO

DETAILS OF OTHER VEHICLE PROPERTY 1

Vehicle Registration Number	SJW2947R
Vehicle Make/Model/Colour	TOYOTA
Details Of Properties	
Vehicle Category	PRIVATE CAR
Name of Driver	LEE MEE FOOK
NRIC/Passport Number	S1431418J
Contact Number	96877951
Address	
Postcode	
Insurance Company Name	
Nature Of Damage	
No. Of Passenger (Including Driver)	2
Passenger 1	NAME: : GENDER: :

Accident Sketch Plan

SKETCH PLAN

IMPORTANT NOTICE

1. Please report correctly the details of the accident to speed up the claims process.
2. This Form must be completed by the Policyholder and/or the Authorised Driver.
3. Information provided must be as truthful and accurate as possible. Any wilful misrepresentation or withholding of material facts may allow insurance companies to repudiate policy liability.
4. The issue and acceptance of this Form by insurance companies is not an admission of policy liability on the part of the insurance companies.
5. Any false reporting may be referred to the Police for investigation.
6. The report will be forwarded by the insurers of the GIA Records Management Centre established by the General Insurance Association of Singapore (GIA) for archiving and that copies of this report will for a fee be made available upon application by interested parties.
7. By the lodgment of this report to the insurers, you hereby consent to the archiving of this report at the centre and to copies of the report being made available aforesaid.

8. Consent under the Personal Data Protection Act (PDPA)

I understand, acknowledge, agree and consent that:

- (a) My insurer, my workshop and the General Insurance Association of Singapore ("GIA") may/are permitted to collect, use, disclose and/or process my personal data/personal information set out in this [form] and any other personal information provided by me or possessed by my insurer (collectively the "Personal Information") and disclose and transfer such Personal Information to all insurer(s) who have insured vehicle(s) involved in this accident (all insurer(s) who have insured vehicle(s) involved in this accident shall be collectively referred to as the "Insurers"), the Insurers' lawyers/law firms, the Monetary Authority of Singapore and any relevant government agency/authority (such as the police), for the purpose(s) of:
 - (i) processing, handling and/or dealing with my claims including the settlement of the claims and any necessary investigations relating to the claims;
 - (ii) investigating the accident and/or my claims;
 - (iii) carrying out and/or dealing with my instructions or responding to any enquiries by me;
 - (iv) administering my claims (including the mailing of correspondence, statements, invoices, reports or notices to me, which could involve disclosure of certain personal data about me to bring about delivery of the same as well as on the external cover of envelopes/mail packages); and/or
 - (v) complying with applicable law in administering, processing, handling and/or dealing with my claims. (collectively the "Purposes")
- (b) all insurer(s) who have insured vehicle(s) involved in this accident and the insurers' lawyers/law firms, may/are permitted to collect, use, disclose and/or process my Personal Information for one or more of the above Purposes; and
- (c) my Personal Information may/can be disclosed by any of the Insurers and/or GIA to their third party service providers or agents (including their lawyers/law firms), which may be sited outside of Singapore, for one or more of the above Purposes.
- (d) my Personal Information will also be collected and used to compile claims history for the purpose of fraud detection, investigation and management in present and all future claims.
- (e) the information so collected under (d) above may be shared / disclosed:
 - (i) to all insurers and/or any other third parties that assist in evaluating, investigating, controlling or managing fraud, regulators, law enforcement and government agencies as reasonably required for the purposes stated, or
 - (ii) for complying with requirements under any regulations, laws or court orders.

Policyholder's Signature

Date & Time: 7/12/18

Driver's Signature

(If driver is not the policyholder)
Date & Time:

Reporting Centre Personnel's Signature

Name: Rolf Hartog
NRIC/FIN No.:

Accident Sketch Plan

SKETCH PLAN

PANDAN LOOP MERCEDES SERVICE CENTRE

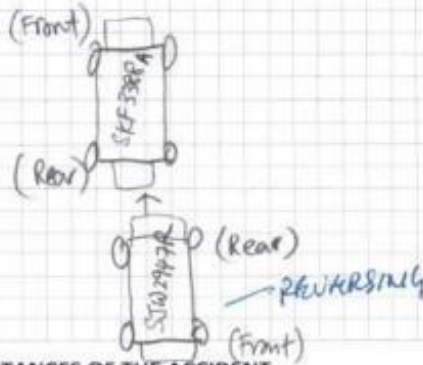

DESCRIBE CIRCUMSTANCES OF THE ACCIDENT

I parked my car (SKF 3388A) at Mercedes Service Centre ^{open space} carpark (waiting area). My car was facing in the direction of the Guardhouse as shown above. I was waiting ^{in my car} for my husband to collect his car. There was a car behind me parked with boot facing my car, waiting too (SJW 2947R). I saw a lady walked towards the car (SJW 2947R) and got into the car. Next moment, I saw the car (SJW 2947R) reversed and banged into my car at the rear. The time of accident was 6.30 pm.

I got out of my car and went to check. I noticed there was cracks on my car plate and both sides of the bumper came out.

DECLARATION

I/We declare the foregoing particulars are true in every respect.

Policyholder's Signature

Date & Time: 7/12/18

Driver's Signature

(If driver is not the policyholder)

Date & Time:

Reporting Centre Personnel's Signature

Name:

NRIC/FIN No.:

ID

REPUBLIC OF SINGAPORE
IDENTITY CARD NO. S7408184C



Name
TAN HWEE HWEE

陈慧慧

Race
CHINESE

Date of birth
23-02-1974

Sex
F

Country of birth
SINGAPORE



REPUBLIC OF SINGAPORE DRIVING LICENCE



Licence Number: S7408184C

Name
TAN HWEE HWEE

Birth Date: 23 Feb 1974

Issue Date: 25 Jun 2003



3478292



NRIC No. S7408184C

Date of issue
26-02-2004

21 WEST COAST CRESCENT #01-05
SINGAPORE 129045

NRIC No: S7408184C Date: 31/05/2015

YOU ARE LICENSED TO DRIVE VEHICLES IN THE FOLLOWING CLASS(ES)

Class 3 Motor Cars and Motor Tractors the weight of which unladen does not exceed 2500 kilograms

PASS DATE
19 Jul 2001

NP 428A



Licence No: S7408184C

Accident Photo



Accident Photo



Accident Photo



Accident Photo



Accident Photo



Accident Photo



Accident Photo



Accident Photo



Accident Photo

