

## Asher Sng (LKKAuto)

---

**From:** Asher Sng (LKKAuto)  
**Sent:** Friday, 7 December 2018 4:13 PM  
**To:** 'Alan Quek'; Mei Kwan (LKKAuto)  
**Cc:** assignments; Admin A  
**Subject:** RE: SKF1228S / SLT8385P Date of accident:05-12-2018 \*\*\* LKK REF: CC4/ASM18022053/ea3

**'WITHOUT PREJUDICE'**  
**SAVE AS TO COSTS**

Hi Sir/Mdm,

We refer to the above matter.

Please be informed that basing on the accident statements submitted by both parties, the liability is clear / under BOLA (subject to BOLA guideline settlement) and shall proceed with direct settlement for the above mentioned case.

Please note that this e-mail is on without prejudice basis which does not amount to an authorisation of repair to your client's vehicle.

The final repair cost is subjected to the consistency of the damages according to the nature of the accident. And the days of LOU/ LOR will base on the number of days of repair as recommended by our surveyor.

Kindly take note that the case handler in-charge is Asher and she can be contacted at her DID 6841 6051

In order to expedite the claim process, please forward all relevant documents to us (**LKK**) to proceed on negotiate settlement.

Thank You.

Best Regards,

**Asher Sng** | Case Handler

**LKK Auto Consultants Pte Ltd**

phone: 6841-6051 | email: [ashersng@lkkauto.com](mailto:ashersng@lkkauto.com) | fax: 6741-4108

Blk 51, Paya Ubi Industrial Park, Ubi Avenue 1, #02-25 | S(408933)

---

**From:** Alan Quek <[alan.quek@cyclecarriage.com.sg](mailto:alan.quek@cyclecarriage.com.sg)>  
**Sent:** Friday, 7 December 2018 4:04 PM  
**To:** Mei Kwan (LKKAuto) <[Meikwan@lkkauto.com](mailto:Meikwan@lkkauto.com)>  
**Cc:** assignments <[assignments@lkkauto.com](mailto:assignments@lkkauto.com)>; CS A Team <[cs-a@lkkauto.com](mailto:cs-a@lkkauto.com)>; Admin A <[admin-a@lkkauto.com](mailto:admin-a@lkkauto.com)>; Asher Sng (LKKAuto) <[AsherSng@lkkauto.com](mailto:AsherSng@lkkauto.com)>  
**Subject:** RE: SKF1228S / SLT8385P Date of accident:05-12-2018 \*\*\* LKK REF: CC4/ASM18022053/ea3

Hi Mei Kwan,

Get me the liability for direct settlement. Thank you.

Your Sincerely

Alan Quek  
Service Advisor  
Mercedes-Benz Body Care & Repair Center  
Cycle & Carriage Industries Pte Ltd  
188 Pandan Loop Service Center  
Tel: 6771 4377 | DID: 9186 5112 | Fax: 6872 1272  
Website: [www.mercedes-benz.com.sg](http://www.mercedes-benz.com.sg)



Exceptional Journeys



Please consider the environment before printing this e-mail.

---

**From:** Mei Kwan (LKKAUTO) [<mailto:Meikwan@lkkauto.com>]  
**Sent:** Friday, 7 December 2018 3:55 PM  
**To:** Alan Quek  
**Cc:** assignments; CS A Team; Admin A; Asher Sng (LKKAUTO)  
**Subject:** RE: SKF1228S / SLT8385P Date of accident:05-12-2018 \*\*\* LKK REF: CC4/ASM18022053/ea3

**'WITHOUT PREJUDICE'**  
**SAVE AS TO COSTS**

Dear Alan,

We refer to the above matter.

Please be informed that OI has reported. Please refer to the below OI's sketch plan and statement.

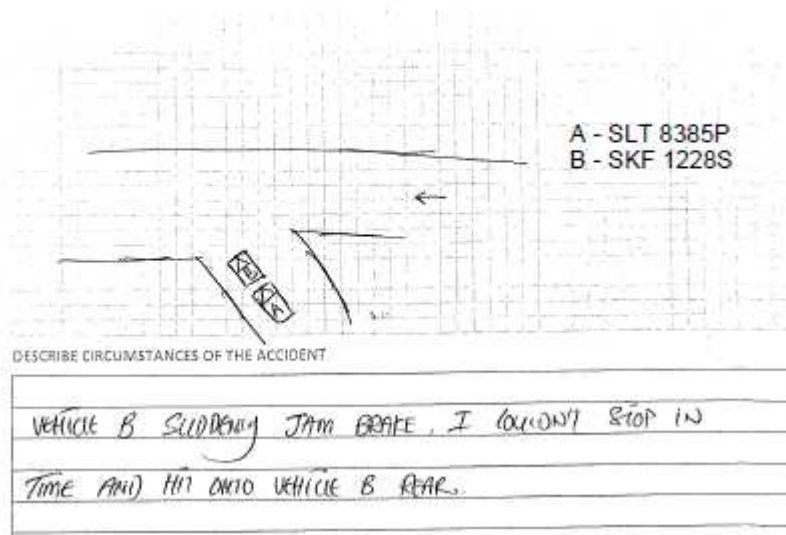

Kindly note that for liability, claim negotiation and settlement, please contact Asher at 6841 6051.

Our respective case handler will look into the matter and revert to you in due course.

**Meanwhile, please arrange appointment for TP survey.**

*To check availability of the case handler, you may contact the undersigned.*

Thank you.

Best Regards,

**Mei Kwan** | Admin

**LKK Auto Consultants Pte Ltd**

Phone: 6366 0055 | email: [MeiKwan@lkkauto.com](mailto:MeiKwan@lkkauto.com) | fax: 67414108

Blk 51, Paya Ubi Industrial Park, Ubi Avenue 1, #02-25 | S(408933)

---

**From:** Alan Quek <[alan.quek@cyclecarriage.com.sg](mailto:alan.quek@cyclecarriage.com.sg)>

**Sent:** Friday, 7 December, 2018 8:49 AM

**To:** SG AXA Insurance SM AXA SGP - Motor Survey <[motor.survey@axa.com.sg](mailto:motor.survey@axa.com.sg)>

**Subject:** SKF1228S / SLT8385P Date of accident:05-12-2018

**AXA INSURANCE SINGAPORE PTE LTD**

Attn: Motor Claims Dept

RE: Accident involving motor vehicle nos. **SKF 1228 S & SLT 8385 P.**  
Along **YIO CHU KANG ROAD.**

We have instructs by our client's of motor vehicle no:**SKF 1228 S**, which was involved in the above accident. Our client's vehicle was damaged and we now claiming against you for costs of repair and other consequential loss.

In order that you are the insurer of vehicle no: **SLT 8385 P** are willing to DIRECT SETTLEMENT and other incidental claims. We shall be grateful if you could kindly settle the cost of repair directly with us. On this note we will be much appreciated and looking forward to your Confirmation of settlement.

Your Sincerely

Alan Quek  
Service Advisor  
Mercedes-Benz Body Care & Repair Center  
Cycle & Carriage Industries Pte Ltd  
188 Pandan Loop Service Center  
Tel: 6771 4377 | DID: 9186 5112 | Fax: 6872 1272  
Website: [www.mercedes-benz.com.sg](http://www.mercedes-benz.com.sg)



Exceptional Journeys



Please consider the environment before printing this e-mail.

DISCLAIMER:- This email and any attachment to it is confidential and intended only for the use of the individual or entity named above and may contain information that is privileged. If you are not the intended recipient, you are notified that any dissemination, distribution or copying of this email or any attachment is strictly prohibited. If you have received this email in error, please notify us immediately by return email and destroy the original message. Any views expressed are those of the individual sender, and not necessarily the views of Cycle Carriage Industries Pte Ltd and/or any of its related corporations.

DISCLAIMER:- This email and any attachment to it is confidential and intended only for the use of the individual or entity named above and may contain information that is privileged. If you are not the intended recipient, you are notified that any dissemination, distribution or copying of this email or any attachment is strictly prohibited. If you have received this email in error, please notify us immediately by return email and destroy the original message. Any views expressed are those of the individual sender, and not necessarily the views of Cycle Carriage Industries Pte Ltd and/or any of its related corporations.