

SINGAPORE ACCIDENT STATEMENT

IMPORTANT NOTICE

1. Please report correctly the details of the accident to speed up the claims process.
2. This Form must be completed by the Policyholder and/or the Authorised Driver.
3. Information provided must be as truthful and accurate as possible. Any wilful misrepresentation or withholding of material facts may allow insurance companies to repudiate policy liability.
4. The issue and acceptance of this Form by insurance companies is not an admission of policy liability on the part of the insurance companies.
5. **Any false reporting may be referred to the Police for investigation.**
6. This report will be forwarded by the insurers of the GIA Records Management Centre established by the General Insurance Association of Singapore (GIA) for archiving and that copies of this report will, for a fee, be made available upon application by interested parties.
7. By the lodgement of this report to the insurers, you hereby consent to the archiving of this report at the centre and to copies of the report being made available aforesaid.

ACCIDENT STATEMENT

Date Of Report	04/12/2018 16:34
Date Of Accident	04/12/2018 11:35
Exact Location Of Accident	GRANGE ROAD-TURNING TWDS ORCHARD LINK
Country/State of Loss	SINGAPORE

DETAILS OF OWN VEHICLE

Vehicle Registration Number	SLQ3545T
Insured/Policyholder	
Name Of Registered Owner	YONG CHOONG FAH
NRIC No	S1459540F
Email Address	YONGCHOONFAH@YAHOO.COM
Mobile Phone No	(LOCAL) +65-90269021
Alternative Phone No	OFFICE-90269021

Vehicle Particulars

Manufacturer	TOYOTA
Model	WISH-1.8 CVT (A)

Exact Purpose for which vehicle was being used at time of accident

Are you claiming under your own insurance policy for repair to your vehicle? YES

If No, Please state action to be taken

Vehicle Category	PRIVATE CAR
------------------	-------------

Insurance Company

Name of Insurance Company	AXA INSURANCE PTE LTD
Type Of Coverage	COMPREHENSIVE
Fleet Policy	NO
Policy Number	VA1/GA367793
Cover Note Number	

Driver

Name of Driver	YONG CHOONG FAH
NRIC No	S1459540F
Date Of Birth	28/06/1961
Occupation	INDOOR
Date Of Driving Pass	12/11/1985
Driving Experience	33 YEARS AND 0 MONTHS
Gender	FEMALE
Mobile Number	(LOCAL) +65-90269021
Fax Number	
Contact Number	OFFICE-90269021
Email Address	YONGCHOONFAH@YAHOO.COM

Address	15 JALAN MANIS
Postcode	329250
Was driver an employee of the Insured's Company	NO
If No, Relationship of the Driver with the Insured	OWNER
Vehicle Registration Number of Driver's Own Vehicle	-
	-
	-
Insurance Company of Driver's Own Vehicle	-
	-
	-

General Information of the Accident

Type Of Accident	SIDE SWIPE
Weather Conditions	CLEAR
Road Surface	DRY

Other Information

Was any foreign vehicle involved in this accident?	NO
Number of vehicles involved in the accident	2
Was any body injured in the Accident?	NO
Was any injured conveyed to hospital by ambulance?	NO
Was any other material or property damaged?	YES
I have been approached by unknown person(s) soliciting/offering accident claims assistance.	NO
Number of Passengers (Including Driver)	1

Details of Police Action

Was the accident reported to the police?	NO
If Yes, Please state which Police Station	
Was notice of intended Prosecution given?	NO
If Yes, against whom?	

Circumstances of Accident

PLEASE REFER TO SKETCH PLAN

Attachment(s)

Are accident photos available for attachment?	YES
Was there any video captured by Car Camera?	NO
Was there any audio recorded?	NO

DETAILS OF OTHER VEHICLE PROPERTY 1

Vehicle Registration Number	SGH1450C
Vehicle Make/Model/Colour	TOYOTA VIOS , RED
Details Of Properties	
Vehicle Category	PRIVATE CAR
Name of Driver	MOHAMAD HALIFF BIN MOHAMMAD YUSAFF
NRIC/Passport Number	S7933820F
Contact Number	82549314
Address	
Postcode	
Insurance Company Name	
Nature Of Damage	
No. Of Passenger (Including Driver)	

Accident Sketch Plan

SKETCH PLAN

IMPORTANT NOTICE

1. Please report correctly the details of the accident to speed up the claims process.
2. This Form must be completed by the Policyholder and/or the Authorised Driver.
3. Information provided must be as truthful and accurate as possible. Any wilful misrepresentation or withholding of material facts may allow insurance companies to repudiate policy liability.
4. The issue and acceptance of this Form by insurance companies is not an admission of policy liability on the part of the insurance companies.
5. Any false reporting may be referred to the Police for investigation.
6. The report will be forwarded by the insurers of the GIA Records Management Centre established by the General Insurance Association of Singapore (GIA) for archiving and that copies of this report will for a fee be made available upon application by interested parties.
7. By the lodgement of this report to the insurers, you hereby consent to the archiving of this report at the centre and to copies of the report being made available aforesaid.
8. **Consent under the Personal Data Protection Act (PDPA)**

I understand, acknowledge, agree and consent that:

(a) My insurer, my workshop and the General Insurance Association of Singapore ("GIA") may/are permitted to collect, use, disclose and/or process my personal data/personal information set out in this [form] and any other personal information provided by me or possessed by my insurer (collectively the "Personal Information") and disclose and transfer such Personal Information to all insurer(s) who have insured vehicle(s) involved in this accident (all insurer(s) who have insured vehicle(s) involved in this accident shall be collectively referred to as the "Insurers"), the Insurers' law yers/law firms, the Monetary Authority of Singapore and any relevant government agency/authority (such as the police), for the purpose(s) of:

(i) processing, handling and/or dealing with my claims including the settlement of the claims and any necessary investigations relating to the claims;

(ii) investigating the accident and/or my claims;

(iii) carrying out and/or dealing with my instructions or responding to any enquiries by me;

(iv) administering my claims (including the mailing of correspondence, statements, invoices, reports or notices to me, which could involve disclosure of certain personal data about me to bring about delivery of the same as well as on the external cover of envelopes/mail packages); and/or

(v) complying with applicable law in administering, processing, handling and/or dealing with my claims.

(collectively the "Purposes")

(b) all insurer(s) who have insured vehicle(s) involved in this accident and the Insurers' law yers/law firms, may/are permitted to collect, use, disclose and/or process my Personal Information for one or more of the above Purposes; and

(c) my Personal Information may/can be disclosed by any of the Insurers and/or GIA to their third party service providers or agents (including their law yers/law firms), which may be sited outside of Singapore, for one or more of the above Purposes.

 4/12/2018

Policyholder's Signature / Date & Time



Driver's Signature (If driver is not the policyholder) / Date & Time

Witnessed by Reporting Centre Personnel

Sketch Plan

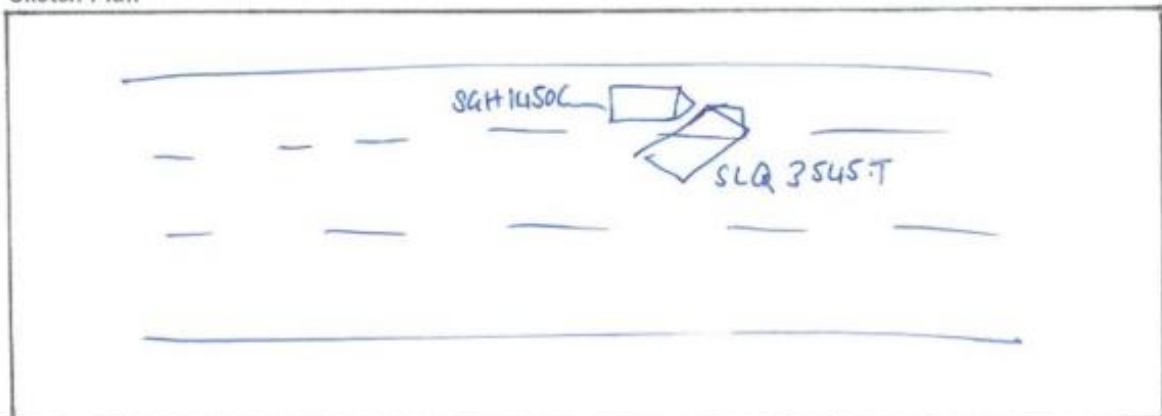

Common Statement

Describe Circumstances of the Accident

I was turning from Grove Road onto Orchard Link with the intention of going onto Orchard Turn.

Traffic was very heavy and I was driving slowly. I was making a lane switch and the collision occurred with the other Toyota's car coming from the oncoming traffic. I have put on my left signal.

I believe the driver Mr. Muhammad was driving rather quickly.

Declaration

We declare the foregoing particulars are true in every respect.

[Signature]

Policyholder's Signature / Date &
Time

14-30 pm

Driver's Signature (If driver is not the policyholder) / Date & Time



Witnessed by Reporting Centre
Personnel



redefining / insurance

AXA Insurance Pte Ltd
 ☎ 1800 880 4888 (Within Singapore)
 (65) 6880 4888 (International)
 📠 (65) 6880 4740
 ✉ customer.care@axa.com.sg
 🌐 www.axa.com.sg

date
 20/06/2018

policy number
 VA1 / GA367793

account number
 14885

Certificate of Insurance

Motor Vehicles (Third-Party Risks and Compensation) Act, (Chapter 189) - Motor Vehicles (Third-Party Risks and Compensation) Rules, 1960 - Road Transport Act, 1987 (Malaysia)
 - Motor Vehicles (Third-Party Risks) Rules, 1959 (Malaysia)

Policy details

Policyholder name	YONG CHOON FAH	Certificate number	GA367793 / 1
Cover	Comprehensive	Chassis number	JTDGG20WX0J007476
Plan name	Toyota Prestige	Engine number	2ZR1980726
NCD applicable	50%		
Vehicle registration number	SLQ3545T		
Period of Insurance	from 05/07/2018 to 04/07/2020 (both dates inclusive)		
Finance loan company	HONG LEOING FINANCE LIMITED		

Authorized Drivers

- (a) The Policyholder
 (b) Any Named Driver as stated in the Policy.
 (c) Any person who is driving on the Policyholder's order or with their permission
 Provided that the person driving is permitted in accordance with the licensing or other laws or regulations to drive the Motor Vehicle or has been so permitted and is not disqualified by order of a Court of Law or by reason of any enactment or regulation in that behalf from driving the Motor Vehicle

Limitation as to use*

- Use of the motor vehicle is connected to the Policyholder's business
- Use for the carriage of passengers (besides commercial hire or reward) in connection with the Policyholder's business
- Use for social, domestic, and personal purposes

The Policy does not cover:

- Use for commercial hire or reward, or for racing, pace-making, reliability trial, or speed testing
- Use while drawing a trailer, except for the towing of a disabled person's mechanically propelled vehicle

* Limitations rendered inoperative by Section 8 of the Motor Vehicles (Third-Party Risks and Compensation) Act, (Chapter 189) and Section 95 of the Road Transport Act, 1987 (Malaysia), are not to be included under these headings.

EXCESS	Basic Own Damage Excess	SGD 500.00
	Windscreen Excess	Not Applicable

Young/inexperienced driver excess

An additional excess of \$2500 (to be added to any excess imposed under the Policy) whilst the Insured MotorCar is being driven by any driver aged below 23 years old and/or has been issued a valid driving license to drive in Singapore for the relevant class of vehicle for less than one year

Young and/or inexperienced driver shall mean any person who:

- is less than 23 years old, and/or
- Has been issued with a valid driving license to drive in Singapore for the relevant class of vehicle for less than 1 year

Additional clauses & endorsements to your policy

Nil

I/We hereby certify that the policy to which this Certificate relates is issued in accordance with the provision of the Motor Vehicles (Third Party Risks and Compensation) Act, (Chapter 189) and Part IV of the Road Transport Act, 1987 (Malaysia).

AXA Insurance Pte Ltd

AXA Insurance Pte Ltd (199903512M)
 8 Shenton Way, #24-01, AXA Tower,
 Singapore 068811
 Customer Centre, #B1-01

1 of 3

Nric And Driving Licence

3727328



NRIC No. S1459540F



Date of issue
27-05-2005

15 JALAN MANIS
SINGAPORE 329250
NRIC No: S1459540F Date: 23/04/2012 No: 7061468

YOU ARE LICENSED TO DRIVE VEHICLES IN THE FOLLOWING CLASS(ES)

PASS DATE
12 Nov 1986

Class 3 Motor cars <= 3000 kg with <= 7 passengers, exclusive of the driver, and motor tractors / vehicles <= 2500 kg

NP 426A

License No: S1459540F



REPUBLIC OF SINGAPORE
IDENTITY CARD NO. S1459540F



Name
YONG CHOON FAH
楊 春 華

Race
CHINESE

Date of birth
28-06-1961

Sex
F

Country of birth
SINGAPORE

214898411

REPUBLIC OF SINGAPORE DRIVING LICENCE

License Number S1459540F

Name
YONG CHOON FAH

Birth Date: 28 Jun 1961

Issue Date: 30 May 2005



861344357C

Accident Photo



Accident Photo



Accident Photo



Accident Photo



Accident Photo



Accident Scene Photo



Accident Scene Photo



Accident Scene Photo



Accident Scene Photo

