

ASS. REC. BY:

REF: CS / EGI 18022030 / Avd3ⁿ² Special Instruction:

Surveyor:

Adrian

ASSIGNMENT (Office)

From (Person):

Yee Pei Li

6829

9194

EGI

Date/Time:

7/12/18 @ 12.04pm

Estimated Cost:

Bill to:

OD / ☒ TP / WS / TP RES / OD RES / EVA / INV / MV / CS

To Inspect Vehicle No:

GBF 387D

Insured:

GBB 7195R

at Workshop m/s:

New Hock Teck

Tel:

6747 9241

of

11 Kaki Bukit Ave 6 # 01-43 Autobay

Policy No:

Claim No:

GBB 7195R / SL / PI

Sum Insured:

Excess:

6

Make of Veh:

(Client's Record)

D.O.A.

5/12/2018

CA / REV / REP. / REV 24 HRS (up)

H.O.D. Endorsement:

Date/Time:

1242pm @ 7/12/18

Person Contacted:

Peen

Vehicle ☒ IN ☐ OUT

Date/Time

Action/Instruction (✓) Estimate

GBF 387D - X

GBB 7195R - CS3 / AXA13010792 / Ggbk3-1 DOA: 13/6/13

10/12/18

Informed Pei Li pending workshop est by email

4/1/19

Adrian confirmed LS \$ 3200 (Recd 11,550.10, 7870)

4/1/19

Email preli revised to Pei Li

REF:

ASSIGNMENT

From:

Date:

Estimated Cost:

OD / TP / WS / TP RES / OD RES / EVA / INV / MV

To Inspect Vehicle No:

at Workshop m/s

of:

Insured:

Policy No:

Claims No:

Sum Insured:

Excess:

(Client's Record)

Make of Veh:

(Policy Condition)

Remark: The veh had commenced its
repair at the time of inspection.

N/S	O/S

Bal. or Market Value:

IDAC Accident Rpt: Consistent? : Yes or No

GIA / PR Seen: Consistent? : Yes or No

Est. Repairs: days Res: Yes or No

Lum Sum: % 3 Val.: Yes or No

CA / REV / REP. / 24 HRS

Vehicle: IN / OUT

Date: Person Contacted:

Veh No: GBF387D. Yr Regn: 2016 May

Type: ☒ M. Car / ☒ M. Cycle / ☒ Bus / ☒ Van / ☒ Lorry / ☒ Taxi / ☒ Prime Mover /

Truck / Trailer or

Make:

Nissan NV200

C.C.

1587

Colour:

Grey.

A/C:

Insured / Std / NI / NA

Sp. Reading:

78405.

T/Radio:

Insured / Std / NI / NA

Eng/No:

C/No:

VM20088220.

Gen. Cond: ☒ Good / ☒ Fair / ☒ Poor / ☒ BurntSteering: ☒ In order / ☒ Jammed / ☒ Leaked / ☒ Burnt orBrake: ☒ In order / ☒ Jammed / ☒ Leaked / ☒ Burnt orModi: ☒ Nil / ☒ S/Rim / ☒ STD A/Rim or

Tyre Size: F:

185/70R14.

R:

185/70R14.

BS / DUN / EXNOVA / GY / FS / LIZA / MIC / OHTSU / PIR / SUMI /

TOYO / YOKO or

Habilead.

Front

Rear

R/Bal.

06

mm

R/Bal.

06

mm

L/Bal.

06

mm

L/Bal.

06

mm

D.O.A.

D.O.I.

07/12/18.

Survey held at

NHT.

Des. of Damages: Frt / Rear / O/S / N/S / U/C / Rooftop or

Front o/s.

The U/C / Chassis frame / Body Structure affected due to collision.

Date / Time

Action / Instruction

TP Ego

10/1/19 @ 246pm Check with: Steve DOA: 6/12/18

RECEIVED 10 JAN 2019

Date/Time, File Pass to?

☐

: Preli. Report

1)

☐

: Final Report

Date/Time, File Return to?

2)

10/1 - typist

Report Format:

TP

Lump Sum / I.B.I. (\$

3200/-

Days Of Repair: 5

Resurvey No. of Trip: 1

Add Fee:

☐

Site Insp (\$

☐

Interview (\$

☐

Tech. Invs (\$

☐

Weekend (\$

Survey Fee:

Transportation:

) \$ + R5 \$

) Photos

) Others

TOTAL

350



Auto
Consultants
Pte Ltd

Company Registration No. 199607198R

51 UBI AVE 1, #02-25 PAYA UBI INDUSTRIAL PARK, SINGAPORE 408933 TEL : (065) 62563561 FAX : (065) 62564315

Your ref: GBB 7195R/SL/pl

Our ref: CS/EGII8022030/Avd3

Date : 4/1/2019

The Motor Claims Department
M/s: ERGO INSURANCE PTE LTD

Without Prejudice

Dear Sir/Madam,

PRELIMINARY ADVICE OF VEHICLE NO. GBF 387D

We thank you for your instruction on 7/12/2018

Please be informed that we had conducted the inspection of the above mentioned vehicle on 7/12/2018 at the premises of M/s NEW HOCK TECK MOTOR PTE LTD

Workshop Estimate Amount	: S\$14,750.10
Revised Estimate Amount	: S\$3,200.00 (LUMP SUM)
"Check" Items Amount	: S\$
Market Value	: S\$
LTA Reimbursement Value	: S\$
Nett Value	: S\$

Description of Damage:

The vehicle sustained damages at the front o/s portion.

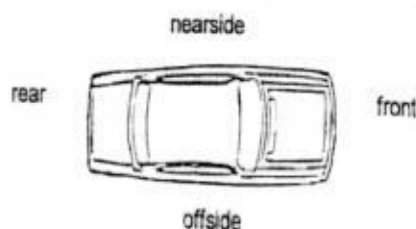

Comments/Present Status:

Damages Consistent

Yours faithfully,

ADRIAN LING WAI PING

B.Eng.,AMSOE,AMIRTE,AMSAE-A,M.MATAI

Licensed Appraiser

Veron Chen (LKKAUTO)

From: Veron Chen (LKKAUTO)
Sent: Friday, 4 January 2019 11:48 AM
To: 'Survey Report (ERGO Insurance Pte. Ltd.)'
Cc: SUR
Subject: RE: GBB7195R / TP : GBF387D/LKK / DOA : 05/12/2018
Attachments: GBF 387D PRELI REVISED.pdf

Dear Pei Li,

Enclosed preliminary revised of vehicle GBF 387D
Date of survey: 7/12/2018
Number of days : 5 days

Best Regards,

Veron Chen | Case Handler

LKK Auto Consultants Pte Ltd

Phone: 6256-3561 | email :sur@lkkauto.com | fax: 6256-4315

Blk 51, Paya Ubi Industrial Park, Ubi Avenue 1, #02-25 | S(408933)

From: Veron Chen (LKKAUTO)
Sent: Monday, 10 December 2018 9:50 AM
To: 'Survey Report (ERGO Insurance Pte. Ltd.)' <Survey.Report@ergo.com.sg>
Cc: SUR <sur@lkkauto.com>
Subject: RE: GBB7195R / TP : GBF387D/LKK / DOA : 05/12/2018

Dear Pei Li,

Please be informed that we have inspected the vehicle GBF 387D on 7/12/2018.

We are pending estimate from repairer.

Best Regards,

Veron Chen | Case Handler

LKK Auto Consultants Pte Ltd

Phone: 6256-3561 | email :sur@lkkauto.com | fax: 6256-4315

Blk 51, Paya Ubi Industrial Park, Ubi Avenue 1, #02-25 | S(408933)

From: Admin-D (LKKAUTO)
Sent: Friday, 7 December 2018 12:46 PM
To: 'Survey Report (ERGO Insurance Pte. Ltd.)' <Survey.Report@ergo.com.sg>; assignments <assignments@lkkauto.com>
Cc: SUR <sur@lkkauto.com>
Subject: RE: GBB7195R / TP : GBF387D/LKK / DOA : 05/12/2018

Dear Sir/Mdm,

Thank you for the assignment.

BEST REGARDS,

G.Nivitha | Admin

LKK Auto Consultants Pte Ltd

Phone: 6841-1972 | email: assignments@lkkauto.com | fax: 6256-4315

Blk 51, Paya Ubi Industrial Park, Ubi Avenue 1, #02-25 | S(408933)

From: Survey Report (ERGO Insurance Pte. Ltd.) [<mailto:Survey.Report@ergo.com.sg>]

Sent: Friday, 7 December 2018 12:04 PM

To: 'admin-d@lkkauto.com' <admin-d@lkkauto.com>

Cc: SUR (sur@lkkauto.com) <sur@lkkauto.com>

Subject: OI : GBB7195R / TP : GBF387D/LKK / DOA : 05/12/2018

Dear Catherine/Nivitha,

In compliance with "State Courts Practice Directions Amendment No.1 of 2016" in regards to the Pre Repair Survey, both TP repairer and ERGO Insurance Pte Ltd have agreed on your company **LKK AUTO CONSULTANTS PTE LTD** to be the "Single Joint Expert".

Please assist to conduct this survey from **NEW HOCK TECK MOTOR PTE LTD**,

ADDRESS : 1 KAKI BUKIT AVE 6
#01-43 BLK C AUTOBAY
SINGAPORE 417883

PERSON TO CONTACT : REENA / SUKYI @ 6747 9241

ERGO OFFICER-IN-CHARGE : STEVE LIM

Note: To survey on without prejudice basis. Please advise the consistency of damages to third party vehicle. Obtain estimate from workshop and inform the repairer in writing, that you are require to conduct a re-survey before vehicle is returned to claimant. They are to contact your office directly. Please do keep us in the loop

Please fill up the necessary on ERGO PRS Form from workshop and return to us together on your update of the survey status via Survey.Report@ergo.com.sg.

Kindly acknowledge receipt of this email.

Regards,
Yee Pei Li
Claims Assistant (Motor)

ERGO Insurance Pte. Ltd.

5 Temasek Boulevard, #04-01 Suntec Tower Five
Singapore 038985
DID.: +65 6829 9194
Tel.: +65 6829 9199
Fax: +65 6829 9247

www.ergo.com.sg

ERGO

Veron Chen (LKKAUTO)

From: Veron Chen (LKKAUTO)
Sent: Monday, 10 December 2018 9:50 AM
To: 'Survey Report (ERGO Insurance Pte. Ltd.)'
Cc: SUR
Subject: RE: GBB7195R / TP : GBF387D/LKK / DOA : 05/12/2018

Dear Pei Li,

Please be informed that we have inspected the vehicle GBF 387D on 7/12/2018.

We are pending estimate from repairer.

Best Regards,

Veron Chen | Case Handler

LKK Auto Consultants Pte Ltd

Phone: 6256-3561 | email :sur@lkkauto.com | fax: 6256-4315

Blk 51, Paya Ubi Industrial Park, Ubi Avenue 1, #02-25 | S(408933)

From: Admin-D (LKKAUTO)
Sent: Friday, 7 December 2018 12:46 PM
To: 'Survey Report (ERGO Insurance Pte. Ltd.)' <Survey.Report@ergo.com.sg>; assignments <assignments@lkkauto.com>
Cc: SUR <sur@lkkauto.com>
Subject: RE: GBB7195R / TP : GBF387D/LKK / DOA : 05/12/2018

Dear Sir/Mdm,

Thank you for the assignment.

BEST REGARDS,

G.Nivitha | Admin

LKK Auto Consultants Pte Ltd

Phone: 6841-1972 | email: assignments@lkkauto.com | fax: 6256-4315

Blk 51, Paya Ubi Industrial Park, Ubi Avenue 1, #02-25 | S(408933)

From: Survey Report (ERGO Insurance Pte. Ltd.) [<mailto:Survey.Report@ergo.com.sg>]
Sent: Friday, 7 December 2018 12:04 PM
To: 'admin-d@lkkauto.com' <admin-d@lkkauto.com>
Cc: SUR (sur@lkkauto.com) <sur@lkkauto.com>
Subject: OI : GBB7195R / TP : GBF387D/LKK / DOA : 05/12/2018

Dear Catherine/Nivitha,

In compliance with "State Courts Practice Directions Amendment No.1 of 2016" in regards to the Pre Repair Survey, both TP repairer and ERGO Insurance Pte Ltd have agreed on your company **LKK AUTO CONSULTANTS PTE LTD** to be the "Single Joint Expert".

Please assist to conduct this survey from **NEW HOCK TECK MOTOR PTE LTD,**

ADDRESS : 1 KAKI BUKIT AVE 6
#01-43 BLK C AUTOBAY
SINGAPORE 417883

PERSON TO CONTACT : REENA / SUKYI @ 6747 9241

ERGO OFFICER-IN-CHARGE : STEVE LIM

Note: To survey on without prejudice basis. Please advise the consistency of damages to third party vehicle. Obtain estimate from workshop and inform the repairer in writing, that you are require to conduct a re-survey before vehicle is returned to claimant. They are to contact your office directly. Please do keep us in the loop

Please fill up the necessary on ERGO PRS Form from workshop and return to us together on your update of the survey status via Survey.Report@ergo.com.sg.

Kindly acknowledge receipt of this email.

Regards,
Yee Pei Li
Claims Assistant (Motor)

ERGO Insurance Pte. Ltd.

5 Temasek Boulevard, #04-01 Suntec Tower Five
Singapore 038985
DID : +65 6829 9194
Tel : +65 6829 9199
Fax : +65 6829 9247

ERGO

www.ergo.com.sg

ERGO is one of the major insurance groups in Germany and Europe. Worldwide, ERGO is represented in more than 30 countries and concentrates on Europe and Asia. ERGO is part of Munich Re (Group), one of the world's leading risk carriers



This email has been checked for viruses by AVG antivirus software.
www.avg.com

Nivitha (LKK Auto)

From: Survey Report (ERGO Insurance Pte. Ltd.) <Survey.Report@ergo.com.sg>
Sent: Friday, 7 December 2018 12:04 PM
To: 'admin-d@lkkauto.com'
Cc: SUR (sur@lkkauto.com)
Subject: OI : GBB7195R / TP : GBF387D/LKK / DOA : 05/12/2018
Attachments: GBF387D - PRS FORM.pdf

Dear Catherine/Nivitha,

In compliance with "State Courts Practice Directions Amendment No.1 of 2016" in regards to the Pre Repair Survey, both TP repairer and ERGO Insurance Pte Ltd have agreed on your company **LKK AUTO CONSULTANTS PTE LTD** to be the "Single Joint Expert".

Please assist to conduct this survey from **NEW HOCK TECK MOTOR PTE LTD**,

ADDRESS : 1 KAKI BUKIT AVE 6
#01-43 BLK C AUTOBAY
SINGAPORE 417883

PERSON TO CONTACT : REENA / SUKYI @ 6747 9241

ERGO OFFICER-IN-CHARGE : STEVE LIM

Note: To survey on without prejudice basis. Please advise the consistency of damages to third party vehicle. Obtain estimate from workshop and inform the repairer in writing, that you are require to conduct a re-survey before vehicle is returned to claimant. They are to contact your office directly. Please do keep us in the loop

Please fill up the necessary on ERGO PRS Form from workshop and return to us together on your update of the survey status via Survey.Report@ergo.com.sg.

Kindly acknowledge receipt of this email.

Regards,
Yee Pei Li
Claims Assistant (Motor)

ERGO Insurance Pte. Ltd.

5 Temasek Boulevard, #04-01 Suntec Tower Five
Singapore 038985
DID.: +65 6829 9194
Tel.: +65 6829 9199
Fax.: +65 6829 9247

ERGO

www.ergo.com.sg

ERGO is one of the major insurance groups in Germany and Europe. Worldwide, ERGO is represented in more than 30 countries and concentrates on Europe and Asia. ERGO is part of Munich Re (Group), one of the world's leading risk carriers

ERGO

Date: 07.12.2018
Our Reference: GBB 7195R/SL/pl
Your Reference: GBF 387D

Sent via Fax

6741 7276

or

Email

To: NEW HOCK TECK MOTOR PTE LTD

Pre-Repair Survey (PRS) Acknowledgement

Vehicle For Inspection: GBF 387D
Insured's Vehicle: GBB 7195R
Date Of Accident: 05.12.2018

We acknowledge receipt of your request for PRS on: 06.12.2018

In compliance with "State Courts Practice Directions Amendment No.1 of 2016", do select an assessor from the list below and indicate your selection in the box marked *.

* LKK

AIS	Automobile Inspection Services Pte Ltd	LBS	L.B.S Auto Consultants Pte Ltd
FTA	FormTeam Consultancy Pte Ltd	LKK	LKK Auto Consultants Pte Ltd
IAS	Infiniti Appraisal Service	PS	Priority Services
JPK	JP Knights Pte Ltd	VAC	Vicom Ltd

- ☒ Your request for inspection does not have your client's cost of repair estimate, kindly forward a copy.
☒ Your request for inspection does not have your client's GIA report, kindly forward a copy.
☐ We acknowledge your interest for direct settlement, we will assess & revert soon upon receipt of estimate.
☒ Our Insured's driver has not reported the accident to us to date.
☒ Others: OFFICER-IN-CHARGE - STEVE

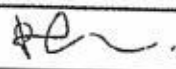
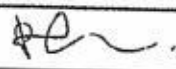
Prepared by: 
Signature:  Pei Li 6829 9194 claims@ergo.com.sg
FAX : 6829 9247

Assessor use only:

Assignment Date: _____
Assignment Time: _____

Remarks:

Workshop use only:

Assessor attended workshop on:

Date: _____
Time: _____
Inspector: _____

☐ Vehicle not available at the appointed date and time.

Kindly acknowledge our Assessor presence for the above job.

Workshop Acknowledgement & Stamp.

Note: Our inspection is on a without admission to liability basis.

ERGO

Date: 07.12.2018
Our Reference: GBB 7195R/SL/pl
Your Reference: GBF 387D

Sent via Fax 6741 7276
or
Email

To: NEW HOCK TECK MOTOR PTE LTD

Pre-Repair Survey (PRS) Acknowledgement

Vehicle For Inspection: GBF 387D
Insured's Vehicle: GBB 7195R
Date Of Accident: 05.12.2018

We acknowledge receipt of your request for PRS on: 06.12.2018

In compliance with "State Courts Practice Directions Amendment No.1 of 2016", do select an assessor from the list below and indicate your selection in the box marked *.

* LKK

AIS	Automobile Inspection Services Pte Ltd	LBS	L.B.S Auto Consultants Pte Ltd
FTA	FormTeam Consultancy Pte Ltd	LKK	LKK Auto Consultants Pte Ltd
IAS	Infiniti Appraisal Service	PS	Priority Services
JPK	JP Knights Pte Ltd	VAC	Vicom Ltd

<input checked="" type="checkbox"/>	Your request for inspection does not have your client's cost of repair estimate, kindly forward a copy.
<input checked="" type="checkbox"/>	Your request for inspection does not have your client's GIA report, kindly forward a copy.
<input type="checkbox"/>	We acknowledge your interest for direct settlement, we will assess & revert soon upon receipt of estimate.
<input checked="" type="checkbox"/>	Our Insured's driver has not reported the accident to us to date.
<input checked="" type="checkbox"/>	Others: <u>OFFICER-IN-CHARGE - STEVE</u>

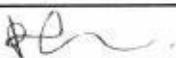
Prepared by:		Pei Li	6829 9194	claims@ergo.com.sg
Signature:				FAX : 6829 9247

Assessor use only:

Assignment Date: _____
Assignment Time: _____

Remarks:

Workshop use only:**Assessor attended workshop on:**

Date: _____
Time: _____
Inspector: _____

☐ Vehicle not available at the appointed date and time.

Kindly acknowledge our Assessor presence for the above job .

Workshop Acknowledgement & Stamp.

Note: Our Inspection is on a without admission to liability basis.

[> Back to OneMotoring](#)**Enquire PARF/COE Rebate for Registered Vehicle****Vehicle Owner Particulars**

Owner ID Type: Company

Owner ID: 3345M

Vehicle Details

Vehicle No.: GBF387D

Vehicle to be Exported: No

Intended Deregistration Date: 06 Dec 2018

Vehicle Make: NISSAN

Vehicle Model: NV200 1.6 A

Primary Colour: Grey

Manufacturing Year: 2015

Engine No.: HR16055887D

Chassis No.: VM20088220

Maximum Power Output: -

Open Market Value: \$16,683.00

Original Registration Date: 26 May 2016

First Registration Date: 26 May 2016

Transfer Count: 1

Actual ARF Paid: \$835.00

Intended PARF Rebate Details

PARF Eligibility: No

PARF Eligibility Expiry Date: -

PARF Rebate Amount: \$0.00

Intended COE Rebate Details

COE Expiry Date: 25 May 2026

COE Category: C - Goods Vehicle & Bus

COE Period(Years): 10

PQP Paid: \$5,378.00

COE Rebate Amount: \$4,016.00

Total Rebate Amount: \$4,016.00

The information contained herein is correct as at 06 Dec 2018

OK

SINGAPORE ACCIDENT STATEMENT

IMPORTANT NOTICE

1. Please report correctly the details of the accident to speed up the claims process.
2. This Form must be completed by the Policyholder and/or the Authorised Driver.
3. Information provided must be as truthful and accurate as possible. Any wilful misrepresentation or withholding of material facts may allow insurance companies to repudiate policy liability.
4. The issue and acceptance of this Form by insurance companies is not an admission of policy liability on the part of the insurance companies.
5. Any false reporting may be referred to the Police for investigation.
6. This report will be forwarded by the insurers of the GIA Records Management Centre established by the General Insurance Association of Singapore (GIA) for archiving and that copies of this report will, for a fee, be made available upon application by interested parties.
7. By the lodgement of this report to the insurers, you hereby consent to the archiving of this report at the centre and to copies of the report being made available aforesaid.

ACCIDENT STATEMENT

Date Of Report	07/12/2018 10:14
Date Of Accident	06/12/2018 11:50
Exact Location Of Accident	ALONG MANILA STREET
Country/State of Loss	SINGAPORE

DETAILS OF OWN VEHICLE

Vehicle Registration Number	GBF387D
Insured/Policyholder	
Name Of Registered Owner	H2 HUB PTE LTD
Co Reg No	201543345M
Email Address	NOEMAIL
Mobile Phone No	
Alternative Phone No	OFFICE-64494845

Vehicle Particulars

Manufacturer	NISSAN
Model	NV200-1.5 (A)
Exact Purpose for which vehicle was being used at time of accident	
Are you claiming under your own insurance policy for repair to your vehicle?	NO
If No, Please state action to be taken	THIRD PARTY
Vehicle Category	COMMERCIAL VEHICLE

Insurance Company

Name of Insurance Company	EQ INSURANCE COMPANY LTD
Type Of Coverage	COMPREHENSIVE
Fleet Policy	NO
Policy Number	DMCPHQ18-003162
Cover Note Number	

Driver

Name of Driver	LI TIANJUN
NRIC No	G0343311R
Date Of Birth	06/05/1951
Occupation	OUTDOOR
Date Of Driving Pass	18/09/2017
Driving Experience	1 YEAR AND 2 MONTHS
Gender	MALE
Mobile Number	(LOCAL) +65-98696998
Fax Number	
Contact Number	
EMail Address	NOEMAIL

Address

BLK 137 BEDOK NORTH AVE 3 #11-172 S(460137)

Postcode

Was driver an employee of the Insured's Company YES

If No, Relationship of the Driver with the Insured

Vehicle Registration Number of Driver's Own Vehicle -

Insurance Company of Driver's Own Vehicle -

General Information of the Accident

Type Of Accident COLLISION - HEAD TO REAR
Weather Conditions CLEAR
Road Surface DRY

Other Information

Was any foreign vehicle involved in this accident? NO
Number of vehicles involved in the accident
Was any body injured in the Accident? NO
Was any injured conveyed to hospital by ambulance?
Was any other material or property damaged? YES
I have been approached by unknown person(s) soliciting/offering accident claims assistance. NO
Number of Passengers (Including Driver) 1

Details of Police Action

Was the accident reported to the police? NO
If Yes, Please state which Police Station
Was notice of intended Prosecution given? NO
If Yes, against whom?

Circumstances of Accident

REFER TO SKETCH PLAN

Attachment(s)

Are accident photos available for attachment? YES
Was there any video captured by Car Camera? NO
Was there any audio recorded? NO

DETAILS OF OTHER VEHICLE PROPERTY 1

Vehicle Registration Number GBB7195R
Vehicle Make/Model/Colour
Details Of Properties
Vehicle Category COMMERCIAL VEHICLE
Name of Driver
NRIC/Passport Number
Contact Number
Address
Postcode
Insurance Company Name
Nature Of Damage
No. Of Passenger (Including Driver)

SKETCH PLAN

IMPORTANT NOTICE

1. Please report correctly the details of the accident to speed up the claims process.
2. This Form must be completed by the Policyholder and/or the Authorised Driver.
3. Information provided must be as truthful and accurate as possible. Any wilful misrepresentation or withholding of material facts may allow Insurance companies to repudiate policy liability.
4. The issue and acceptance of this Form by Insurance companies is not an admission of policy liability on the part of the insurance companies.
5. Any false reporting may be referred to the Police for investigation.
6. The report will be forwarded by the Insurers of the GIA Records Management Centre established by the General Insurance Association of Singapore (GIA) for archiving and that copies of this report will for a fee be made available upon application by interested parties.
7. By the lodging of this report to the insurers, you hereby consent to the archiving of this report at the centre and to copies of the report being made available aforesaid.
8. **Consent under the Personal Data Protection Act (PDPA)**

I understand, acknowledge, agree and consent that:

- (a) My insurer, my workshop and the General Insurance Association of Singapore ("GIA") may/are permitted to collect, use, disclose and/or process my personal data/personal information set out in this [form] and any other personal information provided by me or possessed by my insurer (collectively the "Personal Information") and disclose and transfer such Personal Information to all insurer(s) who have insured vehicle(s) involved in this accident (all insurer(s) who have insured vehicle(s) involved in this accident shall be collectively referred to as the "Insurers"), the Insurers' lawyers/law firms, the Monetary Authority of Singapore and any relevant government agency/authority (such as the police), for the purpose(s) of:
 - (i) processing, handling and/or dealing with my claims including the settlement of the claims and any necessary investigations relating to the claims;
 - (ii) investigating the accident and/or my claims;
 - (iii) carrying out and/or dealing with my instructions or responding to any enquiries by me;
 - (iv) administering my claims (including the mailing of correspondence, statements, invoices, reports or notices to me, which could involve disclosure of certain personal data about me to bring about delivery of the same as well as on the external cover of envelopes/mail packages); and/or
 - (v) complying with applicable law in administering, processing, handling and/or dealing with my claims (collectively the "Purposes")
- (b) all Insurer(s) who have insured vehicle(s) involved in this accident and the Insurers' lawyers/law firms, may/are permitted to collect, use, disclose and/or process my Personal Information for one or more of the above Purposes; and
- (c) my Personal Information may/can be disclosed by any of the Insurers and/or GIA to their third party service providers or agents (including their lawyers/law firms), which may be sited outside of Singapore, for one or more of the above Purposes.
- (d) my Personal Information will also be collected and used to compile claims history for the purpose of fraud detection, investigation and management in present and all future claims.
- (e) the information so collected under (d) above may be shared / disclosed:
 - (i) to all insurers and/or any other third parties that assist in evaluating, investigating, controlling or managing fraud, regulators, law enforcement and government agencies as reasonably required for the purposes stated, or
 - (ii) for complying with requirements under any regulations, laws or court orders.

H2 HUB

Policyholder's Signature
Date & Time:

Driver's Signature
(If driver is not the policyholder)
Date & Time:

Reporting Centre Personnel's Signature
Name:
NRIC/FIN No.:



Sketch Plan #2 Pg. 1

SKETCH PLAN

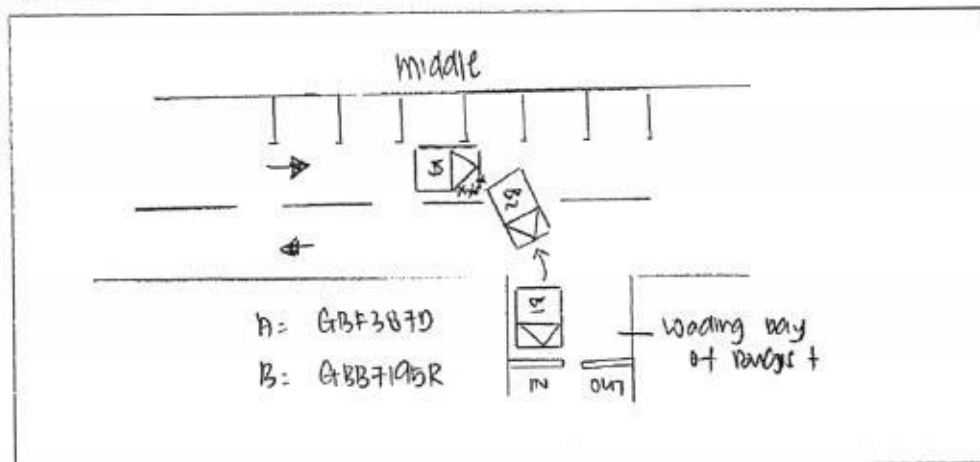

DESCRIBE CIRCUMSTANCES OF THE ACCIDENT

my vehicle was stationary along Manila Street queuing to enter the loading bay of Budge's.

Suddenly, vehicle B reversed out towards my direction. I sounded my horn to warn driver B. However, the collision still took place. The front right portion of my vehicle was damaged.

Driver B wanted to compensate for my repair. However, due to high repair cost, boss of driver B said to claim against their insurance instead.

DECLARATION

I/We declare the foregoing particulars are true in every respect.

H2 HUB

Policyholder's Signature
Date & Time:

Tim Tan
Driver's Signature
(If driver is not the policyholder)
Date & Time:

JA
Reporting Centre Personnel's Signature
Name:
NRIC/FIN No.:



REPUBLIC OF SINGAPORE **DRIVING LICENCE**



Licence Number: **G 0 3 4 3 3 1 1 R**
Name: **LI TIANJUN**
Birth Date: **06 May 1951**
Issue Date: **18 Sep 2017**
Valid Till **17/09/2022**

002724732J



YOU ARE LICENSED TO DRIVE VEHICLES IN THE FOLLOWING CLASS(ES)

	EFFECTIVE DATE
Class 3C Motor cars with unladen weight \leq 3000kg with \leq 7 passengers, exclusive of driver	18 Sep 2017

NP 428A



EQ Insurance Company Limited

5 Maxwell Road #17-00 Tower Block MNO Complex Singapore 069110
tel 65 6223 9433 | fax 65 6224 3903 | www.eqinsurance.com.sg
reg no. 1878-00490-N

**CERTIFICATE OF INSURANCE**

ROAD TRANSPORT ACT 1987 (MALAYSIA)
THE MOTOR VEHICLES (THIRD-PARTY RISKS) RULES, 1959 (FEDERATION OF MALAYSIA)
THE MOTOR VEHICLES (THIRD-PARTY RISKS AND COMPENSATION) ACT (CAP. 189 OF THE REVISED EDITION)
(REPUBLIC OF SINGAPORE)
THE MOTOR VEHICLES (THIRD-PARTY RISKS AND COMPENSATION) RULES, 1996 EDITION (REPUBLIC OF SINGAPORE)
OR ANY AMENDMENT, ACT OR ACTS PASSED IN SUBSTITUTION THEREOF.

COMMERCIAL VEHICLE PRIVATE (SCH I)
Comprehensive

Certificate No.: DMCPHQ18-003162

Form: LCVPI

Excess:

Section 1

SGD500.00

YEID-AC

Additional SGD3,000.00

1. Index Mark and Registration Number of Vehicles
GBF387D

2. Name of Policyholder
H2 HUB PTE LTD

3. Effective Date of the Commencement of Insurance for the purpose of the Act
26/05/2018

4. Date of Expiry of Insurance
25/05/2019

5. Person or Classes of Persons entitled to drive*

Goods carrying - (MZ300) Authorised Driver. Any of the following :-

1. The Policyholder
2. Any person on the order or with the permission of the Policyholder

*Provided that the person driving is permitted in accordance with the licensing or other laws or regulations to drive the Motor Vehicle or has been permitted and is not disqualified by order of a Court of Law or by reason of any enactment or regulation in that behalf from driving the Motor Vehicle. And provided further that the Motor Vehicle is registered under the Road Traffic Act has not been cancelled at the time of accident loss or damage.

6. Limitations as to use*

1) Use in connection with the Insured's business. 2) Use for the carriage of passengers (other than for hire or reward) in connection with the Insured's business. 3) Use for social, domestic and pleasure purposes.

THE POLICY DOES NOT COVER

- 1) Use for hire or reward or for racing pace-making reliability trial or speed testing.
- 2) Use whilst drawing a greater number of trailers in all than is permitted by Law.
- 3) Use for the carriage of passengers for hire or reward.
- 4) Liability arising from or in connection with the carriage of hazardous materials, high explosives, inflammable liquid or gases including LPG in cylinders.

*Limitations rendered inoperative by Section 8 of the Motor Vehicles (Third-Party Risks and Compensation) Act (Chapter 189) and Section 95 of the Road Transport Act, 1987 (Malaysia), are not to be included under these headings.

I/WE HEREBY CERTIFY that the Policy to which this Certificate relates is issued in accordance with the provisions of the Motor Vehicles (Third-Party Risks and Compensation) Act (Chapter 189) and Part IV of the Road Transport Act, 1987 (Malaysia) or and Amendment, Act or Acts passed in substitution thereof.

Authorised Signatory
EQ Insurance Company Limited

unwsbh/H0/A000283/Intrade Management



A Member of Citystate

Accident Photo



Accident Photo



Accident Photo



Accident Photo



Accident Photo





新福德車廠私人有限公司

NEW HOCK TECK MOTOR PTE. LTD.

1 Kaki Bukit Ave 6, Blk C #01-43 Autobay@Kaki Bukit, Singapore 417883

Email: admin@nhtmotor.com

Website: www.nhtmotor.com

Tel: 6747 9241 Fax: 6741 7276

UEN: 201718370K

06/12/2018

Blk 1 Kaki Bukit Ave 6

01-43

Singapore 417883

TP Ergo.

Veron

Accident date: 06/12/2018

Estimated repair cost for vehicle no: GBF387D NISSAN NV200 1.6 A '16

CHASSIS: VM20088220

S/n	Qty	Items	U/price	Amount
1	1	Front Bonnet <i>Repairs</i>		\$782.00 <i>x</i>
2	1	Front Bonnet Lock <i>new</i>		\$74.00 <i>x</i>
3	1	Front R/H Fender <i>distorted</i>		\$544.80 <i>✓</i>
4	1	Front R/H Fender Inner Panel <i>Repair</i>		\$237.00 <i>x</i>
5	1	Front R/H Fender Cowling <i>behind</i>		\$207.10 <i>✓</i>
6	10	Front R/H Fender Cowling Clip <i>new</i>	\$6.50	\$65.00 <i>30</i>
7	1	Front R/H Head Lamp <i>cracked</i>		\$618.00 <i>✓</i>
9	1	Front R/H Head Lamp Lower Cover <i>behind</i>		\$329.60 <i>✓</i>
11	1	Front Bumper <i>deformed</i>		\$548.60 <i>✓</i>
12	8	Front Bumper Clip <i>new</i>	\$6.50	\$52.00 <i>30</i>
13	2	Front Bumper Side Retainer <i>RH and</i>	\$34.00	\$68.00 <i>34</i>
14	1	Front Bumper Inner Sponge <i>cracked</i>		\$291.00 <i>✓</i>
15	1	Front Bumper Reinforcement <i>best</i>		\$559.00 <i>✓</i>
16	1	Front Grille <i>new</i>		\$383.00 <i>x</i>
17	8	Front Grille Clip <i>new</i>	\$6.50	\$52.00 <i>x</i>
18	1	Front Support Panel <i>repair</i>		\$362.00 <i>x</i>
19	1	Front R/H Hub Cap		\$186.00 <i>x</i>
20	1	Front R/H Rim		\$650.00 <i>x</i>
21	1	Front R/H Tyre <i>NP new</i>		\$380.00 <i>x</i>
22	1	Front R/H Lower Arm		\$242.00 <i>x</i>
23	1	Front R/H Knuckle Arm		\$357.00 <i>x</i>
24	1	Front R/H Knuckle Arm Bearing		\$329.00 <i>x</i>
25	1	Front R/H Shock Absorber		\$292.00 <i>x</i>
26	1	Front R/H Drive Shaft		\$961.00 <i>x</i>
27	1	Front Steering Rack		\$1,670.00 <i>x</i>

Subtotal :- \$10,240.10

3192.10

2872.89

Labour charges

To remove & refit air-condenser, radiator, fan motor & top up gas		\$380.00 +
To remove & refit drive shaft & steering rack		\$450.00 +
To remove & refit front R/H undercarriage		\$380.00 +
To check wheel alignment		\$150.00 +
To check wiring	1130	\$100.00 30
Towing fee		\$100.00 +
Tuff kote		\$150.00 +
Panel beating		\$1,400.00 600
Spray painting		\$1,400.00 500

Subtotal :- \$4,510.00

Total:- \$14,750.10

LKK Auto Consultants hence notify the Repairer of the following:

- To resurvey before/after spray painting
- To display damaged part(s) during resurvey
- Parts prices are subject to confirmation
- Third party survey is on a "Without Prejudice" basis
- No illegal modification(s) is allowed
- Supplementary item(s) must be resurveyed and is subject to final approval from Insurance Company

Acknowledged by Repairer

Signature:

Date:

total: 400289

i/s: 3.2K

05 Days

3.2K

05 Days



LKK Auto Consultants Pte Ltd

51 Ubi Ave 1 #01-25 Paya Ubi Industrial Park, Singapore 408933

TEL: 6256 3561 FAX: 6256 4315

Reg. No: 199607198R GST Reg. No. 19-9607198-R

Affiliated to Federation Internationale Des Experts En Automobile				
ERGO INSURANCE PTE LTD		Ref : CS/EGI18022030/Avd3n2		
5 TEMASEK BOULEVARD #04-01 SUNTEC TOWER FIVE SINGAPORE 038985		Date : 14-01-2019		
		Code : EGI		
1. Policy Particulars :- THIRD PARTY CLAIM				
Insured Veh.	GBB 7195R	Veh. Inspected	GBF 387D	
Policy No.		Coverage (\$)	0.00	
Claim No.	GBB7195R/SL/pl	Excess (\$)	0.00	
Assign From	YEE PEI LI	Assign Date	07/12/2018	
2. Vehicle Particulars & Condition				
Make & Model	NISSAN NV200	c.c	1597	
Engine No.	HIDDEN	Year of Reg.	2016	
Chassis No.	VM20088220	Colour	GREY	
Odometer	78405	Steering	IN ORDER	
Brakes	IN ORDER	Modification	NIL	
General	GOOD			
3. Conditions of Tyres				
	Size	Make	Balance	
R/H Front Tyre	185/70 R14	HABILEAD	6 mm	
L/H Front Tyre	185/70 R14	HABILEAD	6 mm	
R/H Rear Tyre	185/70 R14	HABILEAD	6 mm	
L/H Rear Tyre	185/70 R14	HABILEAD	6 mm	
4. Description of Damages				
THE VEHICLE SUSTAINED DAMAGES AT THE FRONT O/S PORTION. DAMAGES SEE DETAILS.				
5. General Information				
Accident Date	06/12/2018	Inspection Date	07/12/2018	
Survey held at	NEW HOCK TECK MOTOR PTE LTD 1 KAKI BUKIT AVENUE 6 #01-43 AUTOBAY @ KAKI BUKIT SINGAPORE 417883			
5a. Remarks				
A)THE INSPECTION WAS CONDUCTED ON A"WITHOUT PREJUDICE" BASIS. B)IN ACCORDANCE TO YOUR INSTRUCTIONS, WE HAVE NOT AUTHORISED REPAIRS.				
5b. Estimate Days of Repair				
ESTIMATED NORMAL PERIOD FOR REPAIR:		5 Working Days		



LKK Auto Consultants Pte Ltd

51 Ubi Ave 1 #01-25 Paya Ubi Industrial Park, Singapore 408933

TEL: 6256 3561 FAX: 6256 4315

Reg. No: 199607198R GST Reg. No. 19-9607198-R

Page No.:1 of 2

ADJUSTMENT ON REPAIR COST FOR VEHICLE NO. GBF 387D

Qty	Description of Parts	Condition	Estimate By Workshop (\$)	Our Adjusted (\$)
	REPLACEMENT OF PARTS			
1	FRONT BONNET	TO REPAIR SEE LABOUR	782.00	-
1	FRONT BONNET LOCK	NOT NECESSARY	74.00	-
1	FRONT R/H FENDER	DISTORTED	544.80	544.80
1	FRONT R/H FENDER INNER PANEL	TO REPAIR SEE LABOUR	237.00	-
1	FRONT R/H FENDER COWLING	DEFORMED	207.10	207.10
10	FRONT R/H FENDER COWLING CLIP @\$6.50	NECESSARY	65.00	30.00
1	FRONT R/H HEAD LAMP	CRACKED	618.00	618.00
1	FRONT R/H HEAD LAMP LOWER COVER	DEFORMED	329.60	329.60
1	FRONT BUMPER	DEFORMED	548.60	548.60
8	FRONT BUMPER CLIP @\$6.50	NECESSARY	52.00	30.00
2	FRONT BUMPER SIDE RETAINER @\$34.00	O/S DAMAGED	68.00	34.00
1	FRONT BUMPER INNER SPONGE	CRACKED	291.00	291.00
1	FRONT BUMPER REINFORCEMENT	BENT	559.00	559.00
1	FRONT GRILLE	NOT NECESSARY	383.00	-
8	FRONT GRILLE CLIP @\$6.50	NOT NECESSARY	52.00	-
1	FRONT SUPPORT PANEL	TO REPAIR SEE LABOUR	362.00	-
1	FRONT R/H HUB CAP	NOT NECESSARY	186.00	-
1	FRONT R/H RIM	NOT NECESSARY	650.00	-
1	FRONT R/H TYRE	NOT NECESSARY	380.00	-
1	FRONT R/H LOWER ARM	NOT NECESSARY	242.00	-
1	FRONT R/H KNUCKLE ARM	NOT NECESSARY	357.00	-
1	FRONT R/H KNUCKLE ARM BEARING	NOT NECESSARY	329.00	-
1	FRONT R/H SHOCK ABSORBER	NOT NECESSARY	292.00	-
1	FRONT R/H DRIVE SHAFT	NOT NECESSARY	961.00	-
1	FRONT STEERING RACK	NOT NECESSARY	1,670.00	-
	LESS 10% DISCOUNT		-	-319.21
			10,240.10	2,872.89

Report Ref No. CS/EGI18022030/Avd3n2



LKK Auto Consultants Pte Ltd

51 Ubi Ave 1 #01-25 Paya Ubi Industrial Park, Singapore 408933

TEL: 6256 3561 FAX: 6256 4315

Reg. No: 199607198R GST Reg. No. 19-9607198-R

Page No.:2 of 2

Qty	Description of Parts	Condition	Estimate By Workshop (\$)	Our Adjusted (\$)
	LABOUR			
	TO REMOVE & REFIT AIR-CONDENSER,RADIATOR,FAN MOTOR & TOP UP GAS.	NOT NECESSARY	380.00	-
	TO REMOVE & REFIT DRIVE SHAFT & STEERING RACK.	NOT NECESSARY	450.00	-
	TO REMOVE & REFIT FRONT R/H UNDERCARRIAGE.	NOT NECESSARY	380.00	-
	TO CHECK WHEEL ALIGNMENT.	NOT NECESSARY	150.00	-
	TO CHECK WIRING.		100.00	30.00
	TOWING FEE.	NOT NECESSARY	100.00	-
	TUFF KOTE.	NOT NECESSARY	150.00	-
	PANEL BEATING.INCLUSIVE OF THE REPAIR OF FRONT BONNET,FRONT R/H FENDER INNER PANEL AND FRONT SUPPORT PANEL.		1,400.00	600.00
	SPRAY PAINTING.		1,400.00	500.00
			4,510.00	1,130.00
	GRAND TOTAL		14,750.10	4,002.89
	RECOMMENDED COST OF LUMP SUM REPAIRS (TO ITS PRE-ACCIDENT CONDITION)			3,200.00

Report Ref No. CS/EG18022030/Avd3n2

ADRIAN LING WAI PING

B.Eng,AMSOE,AMIRTE,AMSAE-A,M.MATAI

Licensed Appraiser

DISCLAIMER OF LIABILITY TO THIRD PARTIES:- This Report is made solely for the use and benefit of the Client named on the front page of this Report.

No liability of responsibility whatsoever, in contract or tort, is accepted to any third party who may rely on the Report wholly or in part. Any third party acting or relying on this Report, in whole or in part, does so at his or her own risk.