

22/03/2002

ASS. REC. BY:

REF:

CS3 / SMO18022024 / Ricber

Special Instruction:

Surveyor:

Rusul

ASSIGNMENT (Office)

Marimen

From (Person):

Thelma Choo

of

SMO

Date/Time: 06/22/18 553pm

Estimated Cost:

Bill to:

OD / TP / WS / TP RES / OD RES / EVA / INV / MV / CS

To Inspect Vehicle No:

CB 7424T

Insured:

SLA 3200Y

at Workshop m/s

Eng Hup Seng

Tel:

9622 1030

of

Bik No. 2 Pandan Loop Pandan Light Ind Park

Policy No:

DIB MTPV 01011851

Claim No:

CMTD 1805214

Sum Insured:

Excess:

Make of Veh:

D.O.A.

26-11-2018

(Client's Record)

CA / REV / REP. / REV 24 HRS 'wpi

H.O.D. Endorsement:

Date/Time:

06/22/18 927am

Person Contacted:

Mr. Lye

Vehicle IN / OUT

Date/Time	Action/Instruction ( X ) Estimate
	CB 7424T - NS / INCL 1703005 / KHBN2
	SLA 3200Y - X
	Dismantle: 11/12/2018

DA: 05/12/2017

Form

REF:

4746

# ASSIGNMENT

From: \_\_\_\_\_ Date: \_\_\_\_\_  
 Estimated Cost: \_\_\_\_\_  
 OD / TP / WS / TP RES / OD RES / EVA / INV / MV  
 To Inspect Vehicle No: **CB 7424T**  
 at Workshop m/s: **ENH HWP 8624**  
 of **BLK 3 NO. 2 PAMSON Loop**  
 Insured: **SMO / PRS**  
 Policy No. \_\_\_\_\_  
 Claims No. \_\_\_\_\_  
 Sum Insured: \_\_\_\_\_ Excess: \_\_\_\_\_  
 (Client's Record)  
 Make of Veh: \_\_\_\_\_

(Policy Condition)

Remark: The veh had commenced its  
 repair at the time of inspection.

N/S	O/S

Bal. or Market Value: \_\_\_\_\_  
 IDAC Accident Rpt: \_\_\_\_\_ Consistent? : Yes or No  
 GIA / PR Seen: \_\_\_\_\_ Consistent? : Yes or No  
 Est. Repairs: **4** days Res.: Yes or No  
 Lum Sum: \_\_\_\_\_ % 3 Val.: Yes or No

CA / REV / REP. / 24 HRS

Date: \_\_\_\_\_ Person Contacted: \_\_\_\_\_

Vehicle: IN / OUT

Veh No: **CB 7424T** Yr Regn: **2005 / Jan**  
 Type: M.Car / M.Cycle / Bus / Van / Lorry / Taxi / Prime Mover /  
 Truck / Trailer or  
 Make: **NISSAN URVAN 3.0M** c.c. **2953**  
 Colour: **GREY** A/C: Insured / Std / NI / NA  
 Sp. Reading: **546943** T/Radio: Insured / Std / NI / NA  
 Eng/No: \_\_\_\_\_  
 C/No: **JN15H4E2526702013**  
 Gen. Cond: Good / Fair / Poor / Burnt  
 Steering: In order / Jammed / Leaked / Burnt or  
 Brake: In order / Jammed / Leaked / Burnt or  
 Modi: Nil / S/Rim / STD A/Rim or  
 Tyre Size: F: **195R15C**  
 R: **22**

BS / DUN / EXNOVA / GY / FS / LIZA / MIC / OHTSU / PIR / SUMI /  
 TOYO / YOKO or

Front \_\_\_\_\_ Rear \_\_\_\_\_  
 R/Bal. **6** mm R/Bal. **6** mm  
 L/Bal. **6** mm L/Bal. **6** mm  
 D.O.A. **26/11/18** D.O.I. **10/12/18**  
 Survey held at **ENH HWP 8624**

Des. of Damages: Frt / Rear / O/S / N/S / U/C / Rooftop or  
**O/S FR**

The U/C / Chassis frame / Body Structure affected due to collision.

Date / Time Action / Instruction

Range \$2300/2 - 3,600/2

**Jimanto**  
**13/12/2018**

**Trim**  
**13/12/18**

Date/Time, File Pass to? ☐ : Preli. Report

1) ☐ : Final Report

Date/Time, File Return to?

2) \_\_\_\_\_

Report Format : **PR2**

Lump Sum / I.B.I. (\$)

Days Of Repair: **4**

Resurvey No. of Trip: **1**

Survey Fee:

Transportation

Add Fee: ☐ : Site Insp (\$)

☐ : Interview (\$)

☐ : Tech. Invs (\$)

☐ : Weekend (\$)

☐ : Photos

☐ : Others

TOTAL

100
60
10
170

## ...CLAIM SUBFOLDER...(New Assignment)

## CLAIM SUBFOLDER TRACKING

Case	Notified	Est Submitted	Adj Assigned	Adj Rpt	Adj Submitted	Ins Auth'd	Status
Main	27 Nov 2018		06 Dec 2018 17:53 <a href="#">Assign</a>				<b>New Assignment</b> <a href="#">Cancel Case</a>

Main	Reference	Claim Details	Documents	Show All					
<b>CLAIM SUBFOLDER DETAILS</b>									
Insured:	<b>SIMON LIM ENG SOON</b> , ID: S8326832H, Tel: +6597839041, Email: lmsimon.es@gmail.com			[Created by insurer]					
Main Claimant:	<b>TANG YEW CHONG</b> , ID: S1662277Z								
Vehicle Reg. No.:	<b>CB7424T</b>	Date of Loss:	26/11/2018 17:00 - :59						
Claim Type:	<b>TP / CMTD1805214</b>	Policy/Cover Note No.:	D18MTPV01011851 (Comprehensive)						
Vehicle Reg. No. (Insured):	<b>SLA3200Y</b>	Policy No. (Claimant):							
		Excess:							
Repairer:	<b>Eng Hup Seng Motor (HQ)</b> Blk 1, No. 2 Pandan Loop, Pandan Light Industries Park, 128219 Clementi - Tel: 6777 2755								
Handling Insurer:	<b>Sompo Insurance Singapore Pte. Ltd. (HQ)</b> - Tel: 6461 6555 ... [Handled by <b>Thelma Choo</b> - 6322 4681]								
Adjuster:	<b>LKK Auto Consultants Pte Ltd (HQ)</b> - Tel: 6256-3561 ... [Final Rpt due 17/12/2018]								
Driver/Custodian (Insured):	<b>SIMON LIM ENG SOON</b> (35 / Male), NRIC: S8326832H, Tel: +6597839041								
<b>ASSOCIATED MAIL RECEIVED</b>									
There are no mail for this case.									
<a href="#">View All</a> <a href="#">Compose Case Mail</a>									
<b>ALL ASSOCIATED TASKS</b>									
Due Date	Priority	Type	Task Group	Subject	Handler	<a href="#">View All</a>	<a href="#">Search Tasks</a>	<a href="#">Create New Task</a>	<a href="#">Complete</a>
No results.						Assigned By	Completed On	Created On	Done?

[> Back to OneMotoring](#)**Enquire PARF/COE Rebate for Registered Vehicle**

<b>Vehicle Owner Particulars</b>	
Owner ID Type:	Singapore NRIC
Owner ID:	4704G
<b>Vehicle Details</b>	
Vehicle No.:	CB7424T
Vehicle to be Exported:	No
Intended Deregistration Date:	11 Dec 2018
Vehicle Make:	NISSAN
Vehicle Model:	URVAN 3.0 M
Primary Colour:	Silver
Manufacturing Year:	2004
Engine No.:	ZD30045655
Chassis No.:	JN1TG4E25Z0702013
Maximum Power Output:	-
Open Market Value:	\$23,690.00
Original Registration Date:	19 Jan 2005
First Registration Date:	19 Jan 2005
Transfer Count:	2
Actual ARF Paid:	\$1,185.00
<b>Intended PARF Rebate Details</b>	
PARF Eligibility:	No
PARF Eligibility Expiry Date:	-
PARF Rebate Amount:	\$0.00
<b>Intended COE Rebate Details</b>	
COE Rebate Amount:	\$0.00
<b>Total Rebate Amount:</b>	<b>\$0.00</b>

The information contained herein is correct as at 11 Dec 2018

OK

## SINGAPORE ACCIDENT STATEMENT

### IMPORTANT NOTICE

1. Please report correctly the details of the accident to speed up the claims process.
2. This Form must be completed by the Policyholder and/or the Authorised Driver.
3. Information provided must be as truthful and accurate as possible. Any wilful misrepresentation or withholding of material facts may allow insurance companies to repudiate policy liability.
4. The issue and acceptance of this Form by insurance companies is not an admission of policy liability on the part of the insurance companies.
5. **Any false reporting may be referred to the Police for investigation.**
6. This report will be forwarded by the insurers of the GIA Records Management Centre established by the General Insurance Association of Singapore (GIA) for archiving and that copies of this report will, for a fee, be made available upon application by interested parties.
7. By the lodgement of this report to the insurers, you hereby consent to the archiving of this report at the centre and to copies of the report being made available aforesaid.

### ACCIDENT STATEMENT

Date Of Report	27/11/2018 16:52
Date Of Accident	26/11/2018 18:10
Exact Location Of Accident	TAMPINES AVE 4 TO TAMPINES CENTRAL 5
Country/State of Loss	SINGAPORE

### DETAILS OF OWN VEHICLE

Vehicle Registration Number	CB7424T
<b>Insured/Policyholder</b>	
Name Of Registered Owner	TOH YEW GUAN
NRIC No	S7004704G
Email Address	TOH.GUAN@YAHOO.COM
Mobile Phone No	(LOCAL) +65-84975151
Alternative Phone No	OTHERS-84975151

### Vehicle Particulars

Manufacturer	NISSAN
Model	URVAN 3.0 M
Exact Purpose for which vehicle was being used at time of accident	WORK PURPOSE
Are you claiming under your own insurance policy for repair to your vehicle?	NO
If No, Please state action to be taken	THIRD PARTY
Vehicle Category	BUS

### Insurance Company

Name of Insurance Company	NTUC INCOME INSURANCE CO-OPERATIVE LTD
Type Of Coverage	THIRD PARTY FIRE AND/OR THEFT
Fleet Policy	NO
Policy Number	5067400449-04
Cover Note Number	

### Driver

Name of Driver	TANG YEW CHONG
NRIC No	S1662277Z
Date Of Birth	31/03/1964
Occupation	OUTDOOR
Date Of Driving Pass	16/03/2004
Driving Experience	14 YEARS AND 8 MONTHS
Gender	MALE
Mobile Number	(LOCAL) +65-84975151
Fax Number	
Contact Number	OTHERS-84975151
EMail Address	TOH.GUAN@YAHOO.COM

Address	BLK 77 LORONG LIMAU #06-39
Postcode	320077
Was driver an employee of the Insured's Company	YES
If No, Relationship of the Driver with the Insured	
Vehicle Registration Number of Driver's Own Vehicle	-
	-
	-
Insurance Company of Driver's Own Vehicle	-
	-
	-

#### General Information of the Accident

Type Of Accident	SIDE SWIPE
Weather Conditions	CLEAR
Road Surface	DRY

#### Other Information

Was any foreign vehicle involved in this accident?	NO
Number of vehicles involved in the accident	2
Was any body injured in the Accident?	NO
Was any injured conveyed to hospital by ambulance?	
Was any other material or property damaged?	YES
I have been approached by unknown person(s) soliciting/offering accident claims assistance.	NO
Number of Passengers (Including Driver)	3

#### Details of Police Action

Was the accident reported to the police?	NO
If Yes, Please state which Police Station	
Was notice of intended Prosecution given?	NO
If Yes, against whom?	

#### Circumstances of Accident

REFER ATTACHED

#### Attachment(s)

Are accident photos available for attachment?	YES
Was there any video captured by Car Camera?	NO
Was there any audio recorded?	NO

#### DETAILS OF OTHER VEHICLE PROPERTY 1

Vehicle Registration Number	SLA3200Y
Vehicle Make/Model/Colour	
Details Of Properties	
Vehicle Category	PRIVATE CAR
Name of Driver	SIMON LIM ENG SOON
NRIC/Passport Number	S8326832H
Contact Number	
Address	
Postcode	
Insurance Company Name	
Nature Of Damage	
No. Of Passenger (Including Driver)	

SKETCH PLAN

IMPORTANT NOTICE

1. Please report correctly the details of the accident to speed up the claims process.
2. This Form must be completed by the Policyholder and/or the Authorised Driver.
3. Information provided must be as truthful and accurate as possible. Any wilful misrepresentation or withholding of material facts may allow insurance companies to repudiate policy liability.
4. The issue and acceptance of this Form by insurance companies is not an admission of policy liability on the part of the insurance companies.
5. Any false reporting may be referred to the Police for investigation.
6. The report will be forwarded by the insurers of the GIA Records Management Centre established by the General Insurance Association of Singapore (GIA) for archiving and that copies of this report will for a fee be made available upon application by interested parties.
7. By the lodgment of this report to the insurers, you hereby consent to the archiving of this report at the centre and to copies of the report being made available aforesaid.
8. **Consent under the Personal Data Protection Act (PDPA)**

I understand, acknowledge, agree and consent that:

- (a) My insurer, my workshop and the General Insurance Association of Singapore ("GIA") may/are permitted to collect, use, disclose and/or process my personal data/personal information set out in this [form] and any other personal information provided by me or possessed by my insurer (collectively the "Personal Information") and disclose and transfer such Personal Information to all insurer(s) who have insured vehicle(s) involved in this accident (all insurer(s) who have insured vehicle(s) involved in this accident shall be collectively referred to as the "Insurers"), the Insurers' lawyers/law firms, the Monetary Authority of Singapore and any relevant government agency/authority (such as the police), for the purpose(s) of:
  - (i) processing, handling and/or dealing with my claims including the settlement of the claims and any necessary investigations relating to the claims;
  - (ii) investigating the accident and/or my claims;
  - (iii) carrying out and/or dealing with my instructions or responding to any enquiries by me;
  - (iv) administering my claims (including the mailing of correspondence, statements, invoices, reports or notices to me, which could involve disclosure of certain personal data about me to bring about delivery of the same as well as on the external cover of envelopes/mail packages); and/or
  - (v) complying with applicable law in administering, processing, handling and/or dealing with my claims.(collectively the "Purposes")
- (b) all insurer(s) who have insured vehicle(s) involved in this accident and the Insurers' lawyers/law firms, may/are permitted to collect, use, disclose and/or process my Personal Information for one or more of the above Purposes; and
- (c) my Personal Information may/can be disclosed by any of the Insurers and/or GIA to their third party service providers or agents(including their lawyers/law firms), which may be sited outside of Singapore, for one or more of the above Purposes.
- (d) my Personal Information will also be collected and used to compile claims history for the purpose of fraud detection, investigation and management in present and all future claims.
- (e) the information so collected under (d) above may be shared / disclosed:
  - (i) to all Insurers and/or any other third parties that assist in evaluating, investigating, controlling or managing fraud, regulators, law enforcement and government agencies as reasonably required for the purposes stated, or
  - (ii) for complying with requirements under any regulations, laws or court orders.

\_\_\_\_\_  
Policyholder's Signature  
Date & Time:

\_\_\_\_\_  
Driver's Signature  
(If driver is not the policyholder)  
Date & Time:

\_\_\_\_\_  
Reporting Centre Personnel's Signature  
Name:  
NRIC/FIN No.:

# Sketch Plan #2 Pg. 1

## SKETCH PLAN

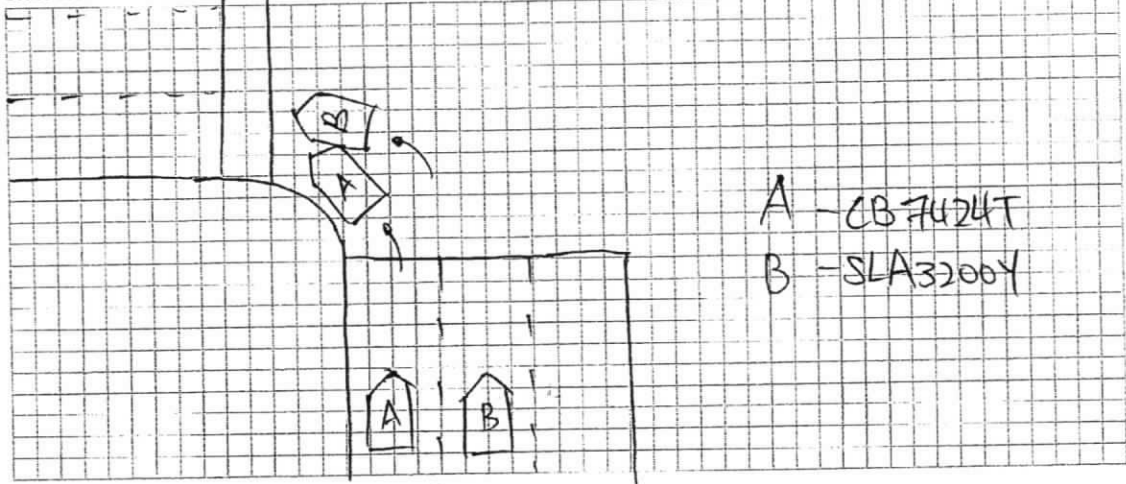

## DESCRIBE CIRCUMSTANCES OF THE ACCIDENT

I was travelling along Tampines Ave 4 going to turn left to Tampines Central 5, I was on the extreme left lane, stopped and giving way to pedestrian. Suddenly vehicle B from my right lane cut into my lane and hit my vehicle

## DECLARATION

I/We declare the foregoing particulars are true in every respect.

Policyholder's Signature  
Date & Time:

Driver's Signature  
(If driver is not the policyholder)  
Date & Time:

Reporting Centre Personnel's Signature  
Name:  
NRIC/FIN No.:



### ...CLAIM SUBFOLDER...(Pending for Survey Report)

CLAIM SUBFOLDER TRACKING							
Case	Notified	Est Submitted	Adj Assigned	Adj Rpt	Adj Submitted	Ins Auth'd	Status
Main	27 Nov 2018		06 Dec 2018 17:53 <a href="#">Edit Adj Rpt</a>	<b>S\$0.00</b> <a href="#">Edit Estimates</a>	<b>S\$0.00</b> <a href="#">View Rpt</a>		<b>Pending for Survey Report</b> <a href="#">Cancel Case</a>

Main	Reference	Claim Details	Documents	Show All					
<b>CLAIM SUBFOLDER DETAILS</b> <span style="float: right;">[Created by insurer]</span>									
Insured: <b>SIMON LIM ENG SOON</b> , ID: S8326832H, Tel: +6597839041, Email: limsimon.es@gmail.com									
Main Claimant: <b>TANG YEW CHONG</b> , ID: S1662277Z									
Vehicle Reg. No.: <b>CB7424T</b>		Date of Loss: 26/11/2018 17:00 - :59 [166 Months and 7 Days From LTA Reg Date (Man Yr)]							
Claim Type: <b>TP / CMTD1805214</b>		Policy/Cover Note No.: D18MTPV01011851 (Comprehensive)							
Vehicle Reg. No. (Insured): <b>SLA3200Y</b>		Policy No. (Claimant):							
		Excess:							
Repairer: <b>Eng Hup Seng Motor (HQ)</b> Blk 1, No. 2 Pandan Loop, Pandan Light Industries Park, 128219 Clementi - Tel: 6777 2755									
Handling Insurer: <b>Sompo Insurance Singapore Pte. Ltd. (HQ)</b> - Tel: 6461 6555 ... [Handled by <b>Thelma Choo</b> - 6322 4681]									
Adjuster: <b>LKK Auto Consultants Pte Ltd (HQ)</b> - Tel: 6256-3561 ... [Handled by <b>MOHD RASUL</b> ] ... <b>[Final Rpt due 17/12/2018]</b>									
Driver/Custodian (Insured): SIMON LIM ENG SOON (35 / Male), NRIC: S8326832H, Tel: +6597839041									
<b>ASSOCIATED MAIL RECEIVED</b> <span style="float: right;"><a href="#">View All</a> <a href="#">Compose Case Mail</a></span>									
There are no mail for this case.									
<b>ALL ASSOCIATED TASKS</b> <span style="float: right;"><a href="#">View All</a> <a href="#">Search Tasks</a> <a href="#">Create New Task</a> <a href="#">Complete</a></span>									
Due Date	Priority	Type	Task Group	Subject	Handler	Assigned By	Completed On	Created On	Done?
No results.									

## Claim Documents

\*CB7424T (CMTD1805214)  
[SLA3200Y]  
TP  
TANG YEW CHONG  
Nov 26 2018 5:00PM  
[SIMON LIM ENG SOON]  
Eng Hup Seng Motor

Upload Documents		Upload Photos	Compose New Letter	View <span style="border: 1px solid black; padding: 0 5px;">View in Browser</span>
<b>Assessment Reports</b>				1 per page <span style="border: 1px solid black; padding: 0 5px;">v</span> <input checked="" type="checkbox"/>
No	Finalized On	Sompo Insurance Singapore Pte. Ltd. (HQ)	Thumbnail	Print
1	06/12/18 17:54	<b>Accident Statement</b> <small>From: SC - Reg. No: SLA3200Y, Claimant: SIMON LIM ENG SOON</small>	Load HTM	
<b>Photos/Images</b>				3 per page <span style="border: 1px solid black; padding: 0 5px;">v</span> <input checked="" type="checkbox"/>
No	Relabel/Reorder	LKK Auto Consultants Pte Ltd (HQ)	Thumbnail	Print
1	11/12/18 16:42	General View	Load JPG <input checked="" type="checkbox"/>	<input checked="" type="checkbox"/>
2	11/12/18 16:42	General View	Load JPG <input checked="" type="checkbox"/>	<input checked="" type="checkbox"/>
3	11/12/18 16:42	General View	Load JPG <input checked="" type="checkbox"/>	<input checked="" type="checkbox"/>
4	11/12/18 16:42	General View	Load JPG <input checked="" type="checkbox"/>	<input checked="" type="checkbox"/>
5	11/12/18 16:42	General View	Load JPG <input checked="" type="checkbox"/>	<input checked="" type="checkbox"/>
6	11/12/18 16:42	General View	Load JPG <input checked="" type="checkbox"/>	<input checked="" type="checkbox"/>
7	11/12/18 16:42	General View	Load JPG <input checked="" type="checkbox"/>	<input checked="" type="checkbox"/>
8	11/12/18 16:42	General View	Load JPG <input checked="" type="checkbox"/>	<input checked="" type="checkbox"/>
9	11/12/18 16:42	General View	Load JPG <input checked="" type="checkbox"/>	<input checked="" type="checkbox"/>
10	11/12/18 16:42	General View	Load JPG <input checked="" type="checkbox"/>	<input checked="" type="checkbox"/>
11	11/12/18 16:42	General View	Load JPG <input checked="" type="checkbox"/>	<input checked="" type="checkbox"/>
12	11/12/18 16:42	General View	Load JPG <input checked="" type="checkbox"/>	<input checked="" type="checkbox"/>
13	11/12/18 16:42	General View	Load JPG <input checked="" type="checkbox"/>	<input checked="" type="checkbox"/>
14	11/12/18 16:42	General View	Load JPG <input checked="" type="checkbox"/>	<input checked="" type="checkbox"/>
15	11/12/18 16:42	General View	Load JPG <input checked="" type="checkbox"/>	<input checked="" type="checkbox"/>
16	11/12/18 16:42	General View	Load JPG <input checked="" type="checkbox"/>	<input checked="" type="checkbox"/>
17	11/12/18 16:42	General View	Load JPG <input checked="" type="checkbox"/>	<input checked="" type="checkbox"/>
18	11/12/18 16:42	General View	Load JPG <input checked="" type="checkbox"/>	<input checked="" type="checkbox"/>
19	11/12/18 16:42	General View	Load JPG <input checked="" type="checkbox"/>	<input checked="" type="checkbox"/>
20	11/12/18 16:42	General View	Load JPG <input checked="" type="checkbox"/>	<input checked="" type="checkbox"/>
21	11/12/18 16:42	General View	Load JPG <input checked="" type="checkbox"/>	<input checked="" type="checkbox"/>
22	11/12/18 16:42	General View	Load JPG <input checked="" type="checkbox"/>	<input checked="" type="checkbox"/>
23	14/12/18 13:16	Photographs of Damaged Parts	Load JPG <input checked="" type="checkbox"/>	<input checked="" type="checkbox"/>
24	14/12/18 13:16	Photographs of Damaged Parts	Load JPG <input checked="" type="checkbox"/>	<input checked="" type="checkbox"/>
25	14/12/18 13:16	Photographs of Damaged Parts	Load JPG <input checked="" type="checkbox"/>	<input checked="" type="checkbox"/>
26	14/12/18 13:16	Photographs of Damaged Parts	Load JPG <input checked="" type="checkbox"/>	<input checked="" type="checkbox"/>
27	14/12/18 13:16	Photographs of Damaged Parts	Load JPG <input checked="" type="checkbox"/>	<input checked="" type="checkbox"/>
28	14/12/18 13:16	Photographs of Damaged Parts	Load JPG <input checked="" type="checkbox"/>	<input checked="" type="checkbox"/>
29	14/12/18 13:16	Photographs of Damaged Parts	Load JPG <input checked="" type="checkbox"/>	<input checked="" type="checkbox"/>
30	14/12/18 13:16	Photographs of Damaged Parts	Load JPG <input checked="" type="checkbox"/>	<input checked="" type="checkbox"/>
31	14/12/18 13:16	Photographs of Damaged Parts	Load JPG <input checked="" type="checkbox"/>	<input checked="" type="checkbox"/>
<b>Documentation</b>				1 per page <span style="border: 1px solid black; padding: 0 5px;">v</span> <input checked="" type="checkbox"/>

Assessment Reports				1 per page	<input checked="" type="checkbox"/>
No	Finalized On	Sompo Insurance Singapore Pte. Ltd. (HQ)		Thumbnail	Print
No	Finalized On	Sompo Insurance Singapore Pte. Ltd. (HQ)		Thumbnail	Print
1	06/12/18 15:58	PRI REQ FAX FROM K.K. CHENG & CO. DT 06.12.18 - CB7424T		Load PDF	
2	06/12/18 17:52	PRI - LKK		Load HTM	

## Documents Checklist

<b>DOCUMENTS CHECKLIST</b>	Reset	Save	Print
There are no document checklists configured.			

<b>Our Checklist Remarks - LKK Auto Consultants Pte Ltd (HQ)</b>
<div></div>
<b>Show Remarks To:</b> <input type="checkbox"/> Handling Insurer <small>Note: Remarks are private unless you show it to other parties.</small>



## LKK Auto Consultants Pte Ltd (Co.Reg.No:199607198R)

51 Ubi Ave 1 #01-25, Paya Ubi Industrial Park

Singapore 408933

Tel: 6256-3561 Fax: 6844-8805 Email: sur@lkkauto.com;assignments@lkkauto.com

## VEHICLE DAMAGE INSPECTION REPORT

Our File No: CS3/SMO18022024/R1CBE2

Date: 17/12/2018

## REFERENCE

Handling Insurer: Sompo Insurance Singapore Pte. Ltd. Policy No: D18MTPV01011851

Claimant Vehicle No : CB7424T Insured Vehicle No : SLA3200Y

Date of Loss: 26/11/2018 Nature of Claim: TP Claim No: CMTD1805214

## DESCRIPTION &amp; IDENTIFICATION OF VEHICLE

Reg No: **CB7424T**  
 Make & Model: NISSAN URVAN, 3.0 D (M) Engine No: ZD30045655  
 Reg. Date: 19/01/2005 (Man. Year: 2004) Chassis No: JN1TG4E25Z0702013  
 Colour: Grey Odometer: 546943 km  
 Engine Capacity: 2953 cc  
 Market Value/New Car Price: N/A  
 Sum Insured (S\$): **Market Value/New Car Price**

## CONDITION OF VEHICLE AT THE TIME OF SURVEY

General Condition: Steering (Serviceable): Yes Footbrake (Serviceable): Yes  
 Handbrake (Serviceable): Yes Engine Modification: No Pre-accident Condition: Yes

## CONDITION OF TYRES

Front Tyre Size: 195 R15C Rear Tyre Size: 195 R15C  
 Front Left Side: Bridgestone 6 mm Rear Left Side: Bridgestone 6 mm  
 Front Right Side: Bridgestone 6 mm Rear Right Side: Bridgestone 6 mm

The above values represent the remaining tyre treads depth

COST OF CLAIMS	Repairer's	Adjuster's	Difference	Diff %
Parts	0.00	0.00	0.00	
Miscellaneous Items	0.00	0.00	0.00	
Labour	0.00	0.00	0.00	
Paintwork Labour	0.00	0.00	0.00	
Towing	0.00	0.00	0.00	
<b>Nett Amount (S\$)</b>	<b>0.00</b>	<b>0.00</b>	<b>0.00</b>	

## INSPECTION

Date of Assignment: 06/12/2018

Date Inspected: 10/12/2018 Inspected At:

Eng Hup Seng Motor (HQ)  
 Blk 1, No. 2 Pandan Loop, Pandan Light  
 Industries Park  
 Singapore 128219

Estimated Period of Repair: 4.0 days

Adjuster: MOHD RASUL

Manager: CELINE FONG

NOTE: This report represents our findings at the time and place of inspection stated herein. Such inspection has been carried out to the best of our knowledge and ability but any other liability under any other circumstances is hereby expressly excluded.

- A) THE INSPECTION WAS CONDUCTED ON A "WITHOUT PREJUDICE" BASIS.
- B) THE REPAIR ESTIMATE WAS NOT PRESENTED AT THE TIME OF INSPECTION.  
THE REPAIRER WAS TOLD TO PREPARE THE ESTIMATE.
- C) ENCLOSED PLEASE FIND DAMAGED VEHICLE PHOTOGRAPHS.

THE ESTIMATED REPAIR COST OF THE DAMAGED VEHICLE IS IN THE REGION OF \$2,800.00 - \$3,600.00

## REPAIR DETAILS

### Reference

<b>Part Source:</b>	(Last Synchronised: 17 Dec 2018)	
<b>Parts:</b>	N/A	NISSAN URVAN 3.0 D (M) (Model not available in database)
<b>Labour:</b>	Repairer's	(Price-denominated Standard List)
<b>Print Code:</b>	(Unsubmitted, no print-code for CB7424T)	
<b>Validity:</b>	These estimates are valid only if they contain the print code (above) on all estimate pages, running page numbers with the END OF ESTIMATES marker on the last estimate page	
<b>Further Info:</b>	Items/values not in reference catalogue are prefixed with an asterisk *.	

### Recommended Parts

There are no new parts selected.

Report was unsubmitted during this print-out.

## Recommended Miscellaneous Items

There are no new miscellaneous items selected.

## Recommended Labour

There are no labour items selected.

Report was unsubmitted during this print-out.
---

< END OF ESTIMATES >