

ASS. REC. BY:

REF: CS/SM018021984 / R/vbn2

Special Instruction:

Surveyor:
merimen

Resul

ASSIGNMENT (Office)

From (Person):

Agnes Chan

of

SMO

Date/Time:

06/12/2018 2:42pm

Estimated Cost:

Bill to:

OD / TP / WS / TP RES / OD RES / EVA / INV / MV / CS

To Inspect Vehicle No:

SLD 68S

Insured:

SKN 3363D

at Workshop m/s

Toh Ah Swee

Tel:

6366 0286

of

Blk 2 Kranji Loop #01-02

Policy No:

D118MTRENT000795

Claim No:

CMTD1905373

Sum Insured:

Excess:

Make of Veh:

(Client's Record)

D.O.A.

04-12-2018

CA / REV / REP. / REV 24 HRS 'wp'

H.O.D. Endorsement:

Date/Time:

06/12/2018 2:50pm

Person Contacted:

Sally

Vehicle IN / OUT

Date/Time

Action/Instruction (✓) Estimate

SLD 68S - X

SKN 3363D - X

7/12/18

Send preli revised via merimen

13/12/18

@ 3:31pm Sally said vehicle still under repair

26/12/18

final fig \$ 22,087.62 confirmed by email (Ref 3165.08, 137)

Page

REF:

9265H

COR XPI 2021/000

ASSIGNMENT

From: _____ Date: _____
Estimated Cost: _____
OD / TP / WS / TP RES / OD RES / EVA / INV / MV
To Inspect Vehicle No: **SLO 688**
at Workshop n/s: **TOH AH SWEE**
of **BLK 2, KANGI LWP #01-02**
Insured: **Smo**
Policy No: _____
Claims No: _____
Sum Insured: _____ Excess: _____
(Client's Record)
Make of Veh: _____
(Policy Condition)
Remark: The veh had commenced its
repair at the time of inspection.
Bal. or Market Value: **81K**
IDAC Accident Rpt: _____ Consistent? : Yes or No
GIA / PR Seen: _____ Consistent? : Yes or No
Est. Repairs: _____ days Res: Yes or No
Lum Sum: _____ % 3 Val: Yes or No
CA / REV / REP. / 24 HRS **up**
Date: _____ Person Contacted: _____
Vehicle: IN / OUT

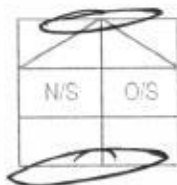

Veh No: **SLO 688** Yr Regn: **2011 / 000**
Type: **M. Car / M. Cycle / Bus / Van / Lorry / Taxi / Prime Mover /**
Truck / Trailer or
Make: **Audi A5 CAB 2.0 Quattro 1984**
Colour: **Grey** A/C: _____ Insured / Std / NI / NA
Sp. Reading: **101914** T/Radio: Insured / Std / NI / NA
Eng/No: _____
C/No: **WAUZZZ8F9BN025363**
Gen. Cond: Good / **Fai** / Poor / Burnt
Steering: **Inorder** / Jammed / Leaked / Burnt or
Brake: **Inorder** / Jammed / Leaked / Burnt or
Modi: **Nil** / S/Rim / STD A/Rim or
Tyre Size: F: **275/30ZR20**
R: _____
BS / DUN / EXNOVA / GY / FS / LIZA / **MIC** / OHTSU / PIR / SUMI /
TOYO / YOKO or
Front: _____ Rear: _____
R/Bal: **6** mm R/Bal: **6** mm
L/Bal: **6** mm L/Bal: **6** mm
D.O.A: **04/12/18** D.O.I: **06/12/18**
Survey held at: **TOH AH SWEE**
Des. of Damages: **Front** / Rear / O/S / N/S / U/C / Rooftop or
The U/C / Chassis frame / Body Structure affected due to collision.

07/12/18 refer to email

RECEIVED 27 DEC 2018

26/12/2018

Date/Time, File Pass to? ☐ : Preli. Report
1) ☐ : Final Report
Date/Time, File Return to?

2) **26/12 - typist**

Report Format: **menimen**
Lump Sum / I.B.I: (\$) **22,087.62**

Days Of Repair: **12** **24/12/18 Result**
Resurvey No. of Trip: **1**

Add Fee: ☐ Site Insp (\$) ☐ Interview (\$) ☐ Tech. Invs (\$) ☐ Weekend (\$)

Survey Fee:	
Transportation	
1) \$ - RS - SI	450
2) Photos	10
3) Other	
TOTAL	460

LKK Auto Consultants Pte Ltd (Co.Reg.No:199607198R)

51 Ubi Ave 1 #01-25, Paya Ubi Industrial Park

Singapore 408933

Tel: 6256-3561 Fax: 6844-8805 Email: sur@lkkauto.com;assignments@lkkauto.com

To: Sompoo Insurance Singapore Pte. Ltd.
50 Raffles Place
#05-01/06, Singapore Land Tower
Singapore 048623

From: LKK Auto Consultants Pte Ltd
51 Ubi Ave 1 #01-25
Paya Ubi Industrial Park
Singapore 408933

Attn: CHAN SHU HUI AGNES

Date: 07 Dec 2018

Preliminary Advice

Insured Vehicle No	: SKN3363D		
TP Vehicle No	: SLD68S	Accident Date	: 04/12/2018
Make	: AUDI A5	Assignment Date	: 06/12/2018
Date of Inspection	: 06/12/2018	Est. Duration of Repair	: 10.00
Inspection At	: TOH AH SWEE SPRAY PAINTING CO. (HQ) BLK 2 KRANJI LOOP, #01-02 SINGAPORE 739538		

Point of Impact / General Description of Damages

The vehicle sustained impact / damages front and rear portion and parts claimed are consistent to the accident.

Repairer's Estimate (Gross)	:S\$	25,252.70
Revised Amount	:S\$	20,338.30
Check Items (Estimated)	:S\$	3,489.40
Total	:S\$	23,827.70

Lump Sum Repair	:S\$	
-----------------	------	--

Total Loss Consideration

New for Old Value	:S\$	
Pre-Accident Value	:S\$	
COE / PARF Rebate	:S\$	
Salvage Value	:S\$	
Margin for Repair	:S\$	

Remarks

☐ The vehicle is repairable at our adjusted amount. We have also confirmed excess and policy coverage. Kindly let us have your authorisation.

☐ The vehicle is uneconomical to be repaired, you are advised to invite tender for the wreck.

☒ Other comments : The above survey was conducted on a 'Without Prejudice' basis.

...CLAIM SUBFOLDER...(New Assignment)

CLAIM SUBFOLDER TRACKING

Case	Notified	Est Submitted	Adj Assigned	Adj Rpt	Adj Submitted	Ins Auth'ed	Status
Main	05 Dec 2018		06 Dec 2018 14:42 Assign				New Assignment Cancel Case

Main	Reference	Claim Details	Documents	Show All
------	-----------	---------------	-----------	----------

CLAIM SUBFOLDER DETAILS

[Created by insurer]

Insured:	TOKYO CENTURY LEASING (SINGAPORE) PTE. LTD., Co. Reg. No.: 197901535G		
Main Claimant:	NG POH SOON, ID: S1769265H		
Vehicle Reg. No.:	SLD68S	Date of Loss:	04/12/2018 19:00 - :59
Claim Type:	TP / CMTD1805373	Policy/Cover Note No.:	D118MTRENT000795 (Comprehensive)
Vehicle Reg. No. (Insured):	SKN3363D	Policy No. (Claimant):	
		Excess:	
Repairer:	Toh Ah Swee Spray Painting Co. (HQ) Blk 2 Kranji Loop, #01-02, 739538 Kranji - Tel: 63660115, 63660286		
Handling Insurer:	Sompo Insurance Singapore Pte. Ltd. (HQ) - Tel: 6461 6555 ... [Handled by CHAN SHU HUI AGNES - 6329 5327]		
Adjuster:	LKK Auto Consultants Pte Ltd (HQ) - Tel: 6256-3561 ... [Final Rpt due 17/12/2018]		
Driver/Custodian (Insured):	NAGOYA HIDEYUKI (), NRIC: G3116306X, Tel: +6597918161		

ASSOCIATED MAIL RECEIVED

View All

Compose Case Mail

There are no mail for this case.



ALL ASSOCIATED TASKS

View All

Search Tasks

Create New Task

Complete

Due Date	Priority	Type	Task Group	Subject	Handler	Assigned By	Completed On	Created On	Done?
----------	----------	------	------------	---------	---------	-------------	--------------	------------	-------

No results.

Rasul (LKKAUTO)

From: Rasul (LKKAUTO)
Sent: Friday, 7 December, 2018 9:21 AM
To: 'claims@tohahswee.com.sg'
Subject: SLD 68S DOA : 04/12/18

Hi Sally,

As spoken, I've checked the market value. The repair limit to repair this vehicle is 20K only

Best Regards,

Rasul | Assessor

LKK Auto Consultants Pte Ltd

Phone: 6256-3561 | email: Rasul@lkkauto.com | fax: 6841-4315

Blk 51, Paya Ubi Industrial Park, Ubi Avenue 1, #02-25 | S(408933)



Save the Earth. Print only when necessary.

Veron Chen (LKKAUTO)

From: Veron Chen (LKKAUTO)
Sent: Wednesday, 26 December 2018 2:27 PM
To: 'claims claims'
Cc: SUR
Subject: RE: SLD68S - SUPPLEMENTARY ITEMS

Dear Sally,

Noted with thanks.

Kindly send Final invoice and all supporting documents to SOMPO INSURANCE

Best Regards,

Veron Chen | Case Handler

LKK Auto Consultants Pte Ltd

Phone: 6256-3561 | email :sur@lkkauto.com | fax: 6256-4315

Blk 51, Paya Ubi Industrial Park, Ubi Avenue 1, #02-25 | S(408933)

From: claims claims <claims@tohahswee.com.sg>
Sent: Wednesday, 26 December 2018 1:26 PM
To: Veron Chen (LKKAUTO) <veronchen@lkkauto.com>
Subject: Re: SLD68S - SUPPLEMENTARY ITEMS

Dear Veron,

Confirmed accept the finalised amount at \$22,087.62 @ 12 working days.

Thanks & Best Rgds,
Sally / Elaine Tham
Toh Ah Swee Spray Painting Co.
Tel: 63660286
Fax: 63685943

On Mon, Dec 24, 2018 at 4:25 PM Veron Chen (LKKAUTO) <veronchen@lkkauto.com> wrote:

Dear Sally,

WITHOUT PREJUDICE

PARTS PRICES CHANGE

1. REAR BUMPER LOWER LID (ACCESSORIES)-\$300
2. BODY STICKER-\$800

Final amount \$22,087.62 @ 12 working days.

Please check and confirm.

Best Regards,

Veron Chen | Case Handler

LKK Auto Consultants Pte Ltd

Phone: 6256-3561 | email :sur@lkkauto.com | fax: 6256-4315

Blk 51, Paya Ubi Industrial Park, Ubi Avenue 1, #02-25 | S(408933)

From: claims claims <claims@tohahswee.com.sg>

Sent: Monday, 24 December 2018 3:47 PM

To: Rasul (LKKAuto) <Rasul@lkkauto.com>; Veron Chen (LKKAuto) <veronchen@lkkauto.com>

Subject: Fwd: SLD68S - SUPPLEMENTARY ITEMS

Dear Veron,

We attached herewith the amended finalisation list for your kind attention.

The mistake is the Tail Lamp LH no change but the Rear Bumper have changed, Attached the before paint of the Rear Bumper photo and also the Rear Bumper Top Photo as per requested.

> Back to OneMotoring

Enquire PARF/COE Rebate for Registered Vehicle

Vehicle Owner Details	
Owner ID Type:	Singapore NRIC
Owner ID:	9265H
Vehicle Details	
Vehicle No.:	SLD68S
Vehicle to be Exported:	No
Intended Deregistration Date:	07 Dec 2018
Vehicle Make:	AUDI
Vehicle Model:	A5 CABRIOLET 2.0 TFSI QUATTRO
Primary Colour:	Silver
Manufacturing Year:	2011
Engine No.:	CDN235948
Chassis No.:	WAUZZZ8F9BN025363
Maximum Power Output:	155.0 kW (207 bhp)
Open Market Value:	\$56,893.00
Original Registration Date:	15 Dec 2011
First Registration Date:	15 Dec 2011
Transfer Count:	2
Actual ARF Paid:	\$56,893.00
Intended PARF Rebate Details	
PARF Eligibility:	Yes
PARF Eligibility Expiry Date:	14 Dec 2021
PARF Rebate Amount:	\$36,980.00
Intended COE Rebate Details	
COE Expiry Date:	14 Dec 2021
COE Category:	E - Open Category
COE Period(Years):	10
QP Paid:	\$78,001.00
COE Rebate Amount:	\$23,244.00
Total Rebate Amount:	\$60,224.00

The information contained herein is correct as at 07 Dec 2018

OK

81,000
60,224
20,776

> Back to OneMotoring

Enquire Transfer Fee

Vehicle Details

Vehicle No. :	SLD68S
Vehicle Type :	P10 - Passenger Motor Car
Vehicle Attachment 1 :	No Attachment
Vehicle Scheme :	Normal
Vehicle Make :	AUDI
Vehicle Model :	A5 CABRIOLET 2.0 TFSI QUATTRO
Chassis No. :	WAUZZZ8F9BN025363
Propellant :	Petrol
Engine No. :	CDN235948
Engine Capacity :	1984 cc
Maximum Power Output :	155.0 kW (207 bhp)
Maximum Laden Weight :	2235 kg
Unladen Weight :	1735 kg
Year Of Manufacture :	2011
Original Registration Date :	15 Dec 2011
Lifespan Expiry Date :	-
COE Category :	E - Open Category
Quota Premium :	\$78,001.00
COE Expiry Date :	14 Dec 2021
Road Tax Expiry Date :	14 Dec 2018
PARF Eligibility Expiry Date :	14 Dec 2021
Inspection Due Date :	14 Dec 2018
Intended Transfer Date :	05 Dec 2018
CO2 Emission :	-
CO Emission :	-
HC Emission :	-
NOx Emission :	-
PM Emission :	-

The current road tax expiry is 14 Dec 2018. You may renew the road tax from 15 Sep 2018 with all pre-requisite(s) fulfilled. If the road tax is renewed after 14 Dec 2018, late renewal fee(s) will be imposed. Please use Enquire Road Tax Payable to check on the late fee(s) payable.

Road tax, including Over Payment (if any), of a vehicle will follow the vehicle to the new registered owner when its ownership is being transferred.

Amount Payable (From 15 Dec 2018 to 14 Jun 2019)

	Amount Before GST (S\$)	GST Amount (S\$)	Amount After GST (S\$)
Transfer Fee :	25.00	-	25.00
Sub Total :			25.00
Nett Road Tax Amount (After Offsetting Over Payment) :	597.00	-	597.00
Total Amount Payable :			622.00

Amount Payable (From 15 Dec 2018 to 14 Dec 2019)

	Amount Before GST (S\$)	GST Amount (S\$)	Amount After GST (S\$)
Transfer Fee :	25.00	-	25.00
Sub Total :			25.00
Nett Road Tax Amount (After Offsetting Over Payment) :	1,194.00	-	1,194.00
Total Amount Payable :			1,219.00

You may print this page for reference.

OK

Print

SINGAPORE ACCIDENT STATEMENT

IMPORTANT NOTICE

1. Please report correctly the details of the accident to speed up the claims process.
2. This Form must be completed by the Policyholder and/or the Authorised Driver.
3. Information provided must be as truthful and accurate as possible. Any wilful misrepresentation or withholding of material facts may allow insurance companies to repudiate policy liability.
4. The issue and acceptance of this Form by insurance companies is not an admission of policy liability on the part of the insurance companies.
5. **Any false reporting may be referred to the Police for investigation.**
6. This report will be forwarded by the insurers of the GIA Records Management Centre established by the General Insurance Association of Singapore (GIA) for archiving and that copies of this report will, for a fee, be made available upon application by interested parties.
7. By the lodgement of this report to the insurers, you hereby consent to the archiving of this report at the centre and to copies of the report being made available aforesaid.

ACCIDENT STATEMENT

Date Of Report	05/12/2018 13:28
Date Of Accident	04/12/2018 19:20
Exact Location Of Accident	AYE TOWARDS CTE/MCE
Country/State of Loss	SINGAPORE

DETAILS OF OWN VEHICLE

Vehicle Registration Number	SLB68S
Insured/Policyholder	
Name Of Registered Owner	NG POH SOON
NRIC No	S1769265H
Email Address	NOEMAIL
Mobile Phone No	(LOCAL) +65-81231100
Alternative Phone No	OFFICE-81231100

Vehicle Particulars

Manufacturer	AUDI
Model	AUDI A5 CABRIOLET 2.0 TFSI QUATTRO
Exact Purpose for which vehicle was being used at time of accident	
Are you claiming under your own insurance policy for repair to your vehicle?	NO
If No, Please state action to be taken	THIRD PARTY
Vehicle Category	PRIVATE CAR

Insurance Company

Name of Insurance Company	AXA INSURANCE PTE LTD
Type Of Coverage	COMPREHENSIVE
Fleet Policy	NO
Policy Number	GA365282/1
Cover Note Number	

Driver

Name of Driver	NG POH SOON
NRIC No	S1769265H
Date Of Birth	01/02/1966
Occupation	OUTDOOR
Date Of Driving Pass	07/02/1984
Driving Experience	34 YEARS AND 9 MONTHS
Gender	MALE
Mobile Number	(LOCAL) +65-81231100
Fax Number	
Contact Number	OFFICE-81231100
Email Address	NOEMAIL

Address	169, BUKIT BATOK WEST AVE 8, #11-377
Postcode	650169
Was driver an employee of the Insured's Company	NO
If No, Relationship of the Driver with the Insured	OWNER
Vehicle Registration Number of Driver's Own Vehicle	-
	-
	-
Insurance Company of Driver's Own Vehicle	-
	-
	-

General Information of the Accident

Type Of Accident	CHAIN COLLISION
Weather Conditions	RAINING
Road Surface	WET

Other Information

Was any foreign vehicle involved in this accident?	NO
Number of vehicles involved in the accident	4
Was any body injured in the Accident?	NO
Was any injured conveyed to hospital by ambulance?	NO
Was any other material or property damaged?	YES
I have been approached by unknown person(s) soliciting/offering accident claims assistance.	NO
Number of Passengers (Including Driver)	1

Details of Police Action

Was the accident reported to the police?	NO
If Yes, Please state which Police Station	
Was notice of intended Prosecution given?	NO
If Yes, against whom?	

Circumstances of Accident

REFER TO ATTACHED SKETCH & ACCIDENT REPORT

Attachment(s)

Are accident photos available for attachment?	YES
Was there any video captured by Car Camera?	NO
Was there any audio recorded?	NO

DETAILS OF OTHER VEHICLE PROPERTY 1

Vehicle Registration Number	SKN3363D
Vehicle Make/Model/Colour	
Details Of Properties	
Vehicle Category	PRIVATE CAR
Name of Driver	
NRIC/Passport Number	
Contact Number	
Address	
Postcode	
Insurance Company Name	
Nature Of Damage	
No. Of Passenger (Including Driver)	

DETAILS OF OTHER VEHICLE PROPERTY 2

Vehicle Registration Number	SBG5588U
-----------------------------	----------

Vehicle Make/Model/Colour

Details Of Properties

Vehicle Category

PRIVATE CAR

Name of Driver

NRIC/Passport Number

Contact Number

Address

Postcode

Insurance Company Name

Nature Of Damage

No. Of Passenger (Including Driver)

DETAILS OF OTHER VEHICLE PROPERTY 3

Vehicle Registration Number

SLT4097Y

Vehicle Make/Model/Colour

Details Of Properties

Vehicle Category

PRIVATE CAR

Name of Driver

NRIC/Passport Number

Contact Number

Address

Postcode

Insurance Company Name

Nature Of Damage

No. Of Passenger (Including Driver)

Accident Sketch Plan

SKETCH PLAN

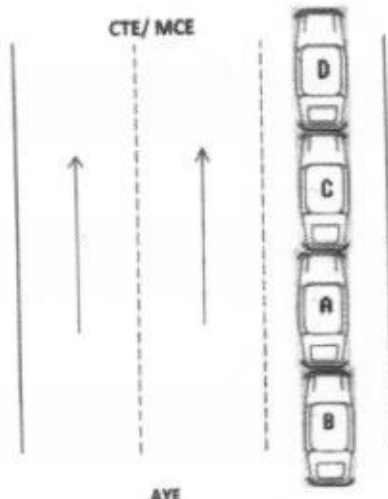

VEHICLE A: SL868S
 VEHICLE B: SKN3363D
 VEHICLE C: SGB5588U
 VEHICLE D: SLT4097Y

DESCRIBE CIRCUMSTANCES OF THE ACCIDENT

ON 04/12/2018 AT AROUND 7.20PM, I WAS DRIVING ALONG AYE TOWARDS CTE/ MCE.

I WAS AT EXTREME RIGHT LANE, THE TRAFFIC FLOW WAS SLOW DUE TO RAINING WHEATHER. SUDDENLY THE VEHICLE "C" SGB5588U PLACE EMERGENCY BRAKE AND I MANAGED TO STOP IN TIME, BUT UNFORTUNATELY THE VEHICLE "B" SKN3363D BEHIND OF ME UNABLE TO STOP IN TIME THEREFORE HIS VEHICLE HITTED ONTO MY VEHICLE REAR PORTION, AND MY VEHICLE HAD HITTED ONTO THE VEHICLE "C" REAR PORTION DUE TO THE IMPACT FROM BEHIND.

AFTER I CAME DOWN TO CHECK SITUATION, I JUST REALISED THAT THERE WAS A VEHICLE "D" SLT4097Y IN FRONT OF THE VEHICLE "C" AND THIS IS A CHAIN COLLISION ACCIDENT HAVE INVOLVED 4 VEHICLES IN TOTAL.

REMARKS

REPORTING ONLY	<input type="checkbox"/>
OWN DAMAGED CLAIM	<input type="checkbox"/>
THIRD PARTY CLAIM	<input checked="" type="checkbox"/>

REMARKS

You had been advised by the workshop that in the event that you wish to claim against your own policy (OD Claim), there is a Fourteen (14) days clause whereby the claim must be made within the stipulated timeframe from the day of occurrence.

DECLARATION

I/We declare the foregoing particulars are true in every respect.

Policyholder's Signature
Date & Time

Driver's Signature
(if driver is not the policyholder)
Date & Time

Reporting Centre Personnel's Signature
Name:
NRIC/FIN No.:

Individual Statement

SKETCH PLAN

IMPORTANT NOTICE

1. Please report correctly the details of the accident to speed up the claims process.
2. This Form must be completed by the Policyholder and/or the Authorised Driver.
3. Information provided must be as truthful and accurate as possible. Any wilful misrepresentation or withholding of material facts may allow insurance companies to repudiate policy liability.
4. The issue and acceptance of this Form by insurance companies is not an admission of policy liability on the part of the insurance companies.
5. Any false reporting may be referred to the Police for investigation.
6. The report will be forwarded by the insurers of the GIA Records Management Centre established by the General Insurance Association of Singapore (GIA) for archiving and that copies of this report will for a fee be made available upon application by interested parties.
7. By the lodgment of this report to the insurers, you hereby consent to the archiving of this report at the centre and to copies of the report being made available aforesaid.
8. **Consent under the Personal Data Protection Act (PDPA)**

I understand, acknowledge, agree and consent that:

- (a) My insurer, my workshop and the General Insurance Association of Singapore ("GIA") may/are permitted to collect, use, disclose and/or process my personal data/personal information set out in this [form] and any other personal information provided by me or possessed by my insurer (collectively the "Personal Information") and disclose and transfer such Personal Information to all insurer(s) who have insured vehicle(s) involved in this accident (all insurer(s) who have insured vehicle(s) involved in this accident shall be collectively referred to as the "Insurers"), the Insurers' lawyers/law firms, the Monetary Authority of Singapore and any relevant government agency/authority (such as the police), for the purpose(s) of :
- (i) processing, handling and/or dealing with my claims including the settlement of the claims and any necessary investigations relating to the claims;
 - (ii) investigating the accident and/or my claims;
 - (iii) carrying out and/or dealing with my instructions or responding to any enquiries by me;
 - (iv) administering my claims (including the mailing of correspondence, statements, invoices, reports or notices to me, which could involve disclosure of certain personal data about me to bring about delivery of the same as well as on the external cover of envelopes/mail packages); and/or
 - (v) complying with applicable law in administering, processing, handling and/or dealing with my claims (collectively the "Purposes")
- (b) all insurer(s) who have insured vehicle(s) involved in this accident and the Insurers' lawyers/law firms, may/are permitted to collect, use, disclose and/or process my Personal Information for one or more of the above Purposes; and
- (c) my Personal Information may/can be disclosed by any of the insurers and/or GIA to their third party service providers or agents (including their lawyers/law firms), which may be sited outside of Singapore, for one or more of the above Purposes.
- (d) my Personal Information will also be collected and used to compile claims history for the purpose of fraud detection, investigation and management in present and all future claims.
- (e) the information so collected under (d) above may be shared / disclosed:
- (i) to all insurers and/or any other third parties that assist in evaluating, investigating, controlling or managing fraud, regulators, law enforcement and government agencies as reasonably required for the purposes stated, or
 - (ii) for complying with requirements under any regulations, laws or court orders.



Policyholder's Signature
Date & Time

Driver's Signature
(If driver is not the policyholder)
Date & Time

Reporting Centre Personnel's Signature
Name:
NRIC/FIN No.:

卓亚水喷漆公司 TOH AH SWEE SPRAY PAINTING CO.

BLK 2, KRANJI LOOP #01-02 (OFF KRANJI ROAD), SINGAPORE 739538.

TEL: 63660115 (WORKSHOP), 63660286 (OFFICE) FAX: 63685943

EMAIL: claims@tohahswee.com.sg

BUSINESS REG. NO: 09935300L

GST REG. NO: 09-935300-L

05/12/2018

SOMPO INSURANCE PTE LTD

50 RAFFLES PLACE

#05-01/06 SINGAPORE LAND TOWER

SINGAPORE 048623

ATTN: MOTOR CLAIMS DEPT

ESTIMATED REPAIR BILL

YOUR REF : SKN3363D
TYPE OF CLAIM : THIRD PARTY CLAIMS
CLAIMANT : NG POH SOON
VEHICLE NO. : SLD68S
MAKE/ MODEL : AUDI A5 2.0
ACCIDENT DATE : 04/12/2018

MATERIAL COST

1 PC	BOOTLID <i>BA ✓</i>	\$	2,609.00
1 PC	BOOTLID REFLECTOR LH <i>?? x su</i>	\$	738.00
1 PC	BOOTLID SPOILER (ACCESSORIES) <i>X x su</i>	\$	450.00
1 PC	TAIL LAMP LH <i>? x su</i>	\$	1,118.00
1 PC	REAR BUMPER <i>TE ✓</i>	\$	1,632.00
1 PC	REAR BUMPER REINFORCEMENT <i>? ✓ BA ✓</i>	\$	550.00
1 PC	REAR BUMPER LOWER LID (ACCESSORIES) <i>CR ✓</i>	\$	400.00 <i>300</i>
1 PC	CENTRE LOGO <i>re ✓</i>	\$	112.00
1 PC	BONNET <i>BA ✓</i>	\$	1,725.00
1 PC	FRONT FENDER LH <i>BA ✓</i>	\$	1,038.00
1 PC	FRONT FENDER RH <i>BA ✓</i>	\$	1,038.00
1 PC	FRONT BUMPER <i>700 ✓</i>	\$	1,815.00
1 PC	FRONT BUMPER REINFORCEMENT <i>BA ✓</i>	\$	813.00
1 PC	FRONT BUMPER INNER SPONGE <i>CR ✓</i>	\$	109.00
1 PC	HEAD LAMP LH <i>CR ✓</i>	\$	2,233.00
1 PC	HEAD LAMP RH <i>CR ✓</i>	\$	2,233.00
1 PC	FRONT BUMPER FOG LIGHT COVER LH <i>CR ✓</i>	\$	118.00
1 PC	FRONT BUMPER FOG LIGHT COVER RH <i>MS ✓</i>	\$	118.00
1 PC	FRONT SUPPORT PANEL <i>? x su</i>	\$	960.00
1 PC	FRONT GRILLE <i>CR ✓</i>	\$	609.00
1 PC	AIRCOND CONDENSER <i>BA ✓</i>	\$	976.00
1 PC	AIRCOND CONDENSER TOP GARNISH <i>CR ✓</i>	\$	109.00

LESS : DISCOUNT 10%

\$ 21,503.00
\$ 2,150.30
\$ 19,352.70

MATERIAL COST -SPECIAL NETT ITEM

1 PC	BODY STICKER <i>re ✓</i>	\$	900.00 <i>800</i>
4PCS	REVERSE SENSOR @\$230.00 <i>? x su</i>	\$	690 920.00 <i>(3 pcs)</i>
2PCS	FRONT SENSOR @\$230.00 <i>? x su</i>	\$	460.00
2PCS	FRONT & REAR NUMBER PLATE <i>BA ✓</i>	\$	50 200.00

SUB-TOTAL

\$ 21,832.70

卓亚水喷漆公司 TOH AH SWEE SPRAY PAINTING CO.

BLK 2, KRANJI LOOP #01-02 (OFF KRANJI ROAD), SINGAPORE 739538.

TEL: 63660115 (WORKSHOP), 63660286 (OFFICE) FAX: 63685943

EMAIL: claims@tohahswee.com.sg

BUSINESS REG. NO: 09935300L

GST REG. NO: 09-935300-L

Rasul
Hp 90010068
7/12/18

05/12/2018

SOMPO INSURANCE PTE LTD

50 RAFFLES PLACE

#05-01/06 SINGAPORE LAND TOWER

SINGAPORE 048623

ATTN: MOTOR CLAIMS DEPT

10 days / P/P

06/12/18 @ 1600hrs

Resurvey by panel

ESTIMATED REPAIR BILL

YOUR REF : SKN3363D
TYPE OF CLAIM : THIRD PARTY CLAIMS
CLAIMANT : NG POH SOON
VEHICLE NO. : SLD68S
MAKE/ MODEL : AUDI A5 2.0
ACCIDENT DATE : 04/12/2018

BALANCE C/D \$ 21,832.70

LABOUR CHARGE :

TO REMOVE & REFIX FRONT & REVERSE SENSOR & CHECK WIRING.	\$ 120.00 <i>80</i>
TO REMOVE & REFIX AIR CON CONDENSER, RADIATOR. to TOP UP AIRCOND GAS & COOLANT	\$ 180.00 <i>120</i>
TO USE COMPUTER DIAGNOSTIC & RESET FULL VEHICLE SYSTEM	\$ 120.00 <i>80</i>
TO REMOVE & REFIX DOOR, DOOR GLASS, DOOR POWER WINDOW MOTOR AND GEAR. TO REMOVE DAMAGED PARTS. TO KNOCK OUT DENTS, TO STRAIGHTEN, ADJUST, CHECK, RESHAPE INCLD. CUTTING AND WELDING WHERE NECESSARY, TO REMOVE AND REINSTALL NECESSARY FITTINGS TO FACILITATE REPAIRS, TO REPLACE AND ALIGN THE ABOVE PARTS.	\$ 1,500.00 <i>1300</i>
PUTTY AND SPRAY PAINTING ON RHS BODY AND ABOVE NEW AND REPAIRED PARTS INCLUDING SUPPLY OF PAINT MATERIALS	\$ 1,500.00 <i>1200</i>
	\$ 25,252.70
ADD : GST 7%	\$ 1,767.69
TOTAL :	\$ 27,020.39

SINGAPORE DOLLARS : TWENTY SEVEN THOUSAND TWENTY AND CENTS THIRTY NINE ONLY

NOTE: THE ESTIMATED PERIOD OF REPAIRS IS TEN (10) DAYS

TOH AH SWEE SPRAY PAINTING CO.

SALLY ANG (TEL : 63660286)

LKK Auto Consultants hence notify the Repairer of the following:

- To resurvey before/after spray painting
- To display damaged part(s) during resurvey
- Parts prices are subject to confirmation
- Third party survey is on a "Without Prejudice" basis
- No illegal modification(s) is allowed
- Supplementary item(s) must be resurveyed and is subject to final approval from Insurance Company

Acknowledged by Repairer

Signature:

Date:

卓亚水喷漆公司 TOH AH SWEE SPRAY PAINTING CO.

BLK 2, KRANJI LOOP #01-02 (OFF KRANJI ROAD), SINGAPORE 739538.

TEL: 63660115 (WORKSHOP), 63660286 (OFFICE) FAX: 63685943

EMAIL: claims@tohahswee.com.sg

BUSINESS REG. NO: 09935300L

GST REG. NO: 09-935300-L

SOMPO INSURANCE PTE LTD
50 RAFFLES PLACE
#05-01/06 SINGAPORE LAND TOWER
SINGAPORE 048623
ATTN: MOTOR CLAIMS DEPT

AMENDED COPY

FINALISATION

YOUR REF : SKN3363D
TYPE OF CLAIM : THIRD PARTY CLAIMS
CLAIMANT : NG POH SOON
VEHICLE NO. : SLD68S
MAKE/ MODEL : AUDI A5 2.0
ACCIDENT DATE : 04/12/2018

MATERIAL COST

1 PC	BOOTLID	\$	2,609.00
1 PC	BOOTLID REFLECTOR LH	\$	-
1 PC	BOOTLID SPOILER (ACCESSORIES)	\$	-
1 PC	TAIL LAMP LH - NO CHANGE	\$	-
1 PC	REAR BUMPER - HAVE CHANGE	\$	1,632.00
1 PC	REAR BUMPER REINFORCEMENT	\$	550.00
1 PC	REAR BUMPER LOWER LID (ACCESSORIES)	\$	400.00
1 PC	CENTRE LOGO	\$	112.00
1 PC	BONNET	\$	1,725.00
1 PC	FRONT FENDER LH	\$	1,038.00
1 PC	FRONT FENDER RH	\$	1,038.00
1 PC	FRONT BUMPER	\$	1,815.00
1 PC	FRONT BUMPER REINFORCEMENT	\$	813.00
1 PC	FRONT BUMPER INNER SPONGE	\$	109.00
1 PC	HEAD LAMP LH	\$	2,233.00
1 PC	HEAD LAMP RH	\$	2,233.00
1 PC	FRONT BUMPER FOG LIGHT COVER LH	\$	118.00
1 PC	FRONT BUMPER FOG LIGHT COVER RH	\$	118.00
1 PC	FRONT SUPPORT PANEL	\$	-
1 PC	FRONT GRILLE	\$	609.00
1 PC	AIRCOND CONDENSER	\$	976.00
1 PC	AIRCOND CONDENSER TOP GARNISH	\$	109.00

SUPPLEMENTARY

1 PC	LICENCE PLATE GARNISH	\$	309.15
1 PC	POWER STEERING PIPE (NEAR AIRCON)	\$	634.25
1 PC	HEAD LAMP OUTER BRACKET LH	\$	92.85
1 PC	HEAD LAMP OUTER BRACKET RH	\$	92.85
1 PC	HEAD LAMP LOWER BRACKET LH	\$	65.35
1 PC	HEAD LAMP LOWER BRACKET RH	\$	65.35
1 PC	REAR BUMPER BUMPER TOP	\$	345.00
		\$	19,841.80
	LESS : DISCOUNT 10%	\$	1,984.18
		\$	17,857.62

MATERIAL COST -SPECIAL NETT ITEM

1 PC	BODY STICKER	\$	900.00
3PCS	REVERSE SENSOR @\$230.00	\$	690.00
2PCS	FRONT SENSOR @\$230.00	\$	-
2PCS	FRONT NUMBER PLATE	\$	50.00
	SUB-TOTAL	\$	19,497.62

卓 亚 水 喷 漆 公 司
TOH AH SWEE SPRAY PAINTING CO.

BLK 2, KRANJI LOOP #01-02 (OFF KRANJI ROAD), SINGAPORE 739538.

TEL: 63660115 (WORKSHOP), 63660286 (OFFICE) FAX: 63685943

EMAIL: claims@tohahswee.com.sg

BUSINESS REG. NO: 09935300L

05/12/2018

SOMPO INSURANCE PTE LTD
50 RAFFLES PLACE
#05-01/06 SINGAPORE LAND TOWER
SINGAPORE 048623
ATTN: MOTOR CLAIMS DEPT

FINALISATION

YOUR REF	: SKN3363D
TYPE OF CLAIM	: THIRD PARTY CLAIMS
CLAIMANT	: NG POH SOON
VEHICLE NO.	: SLD68S
MAKE/ MODEL	: AUDI A5 2.0
ACCIDENT DATE	: 04/12/2018

BALANCE C/D	\$	19,497.62
-------------	----	-----------

LABOUR CHARGE :

TO REMOVE & REFIX FRONT & REVERSE SENSOR & CHECK WIRING.	\$	80.00
--	----	-------

TO REMOVE & REFIX AIR CON CONDENSER, RADIATOR. TO TOP UP AIRCOND GAS & COOLANT	\$	120.00
--	----	--------

TO USE COMPUTER DIAGNOSTIC & RESET FULL VEHICLE SYSTEM	\$	80.00
--	----	-------

TO REMOVE & REFIX DOOR, DOOR GLASS, DOOR POWER WINDOW MOTOR AND GEAR. TO REMOVE DAMAGED PARTS. TO KNOCK OUT DENTS, TO STRAIGHTEN, ADJUST, CHECK, RESHAPE INCLD. CUTTING AND WELDING WHERE NECESSARY, TO REMOVE AND REINSTALL NECESSARY FITTINGS TO FACILITATE REPAIRS , TO REPLACE AND ALIGN THE ABOVE PARTS.	\$	1,300.00
---	----	----------

PUTTY AND SPRAY PAINTING ON RHS BODY AND ABOVE NEW AND REPAIRED PARTS INCLUDING SUPPLY OF PAINT MATERIALS	\$	1,200.00
---	----	----------

PART BY PART	\$	<u>22,277.62</u>
--------------	----	------------------

NO OF REPAIR DAY (PROPOSE FOR 5 MORE DAY)	15 DAYS
--	---------

卓亚水喷漆公司
TOH AH SWEE SPRAY PAINTING CO.

BLK 2, KRANJI LOOP #01-02 (OFF KRANJI ROAD), SINGAPORE 739538.

TEL: 63660115 (WORKSHOP), 63660286 (OFFICE) FAX: 63685943

EMAIL: claims@tohahswee.com.sg

BUSINESS REG. NO: 09935300L

GST REG. NO: 09-935300-L

05/12/2018

SOMPO INSURANCE PTE LTD
50 RAFFLES PLACE
#05-01/06 SINGAPORE LAND TOWER
SINGAPORE 048623
ATTN: MOTOR CLAIMS DEPT

ESTIMATED REPAIR BILL - SUPPLEMENTARY ITEMS

YOUR REF : SKN3363D
TYPE OF CLAIM : THIRD PARTY CLAIMS
CLAIMANT : NG POH SOON
VEHICLE NO. : SLD68S
MAKE/ MODEL : AUDI A5 2.0
ACCIDENT DATE : 04/12/2018

MATERIAL COST

IPC	LICENCE PLATE GARNISH	cah/	S	309.15
IPC	POWER STEERING PIPE (NEAR AIRCON)	cah/	S	634.25
IPC	HEAD LAMP OUTER BRACKET LH	cah/	S	92.85
IPC	HEAD LAMP OUTER BRACKET RH	cah/	S	92.85
IPC	HEAD LAMP LOWER BRACKET LH	cah/	S	65.35
IPC	HEAD LAMP LOWER BRACKET RH	cah/	S	65.35
IPC	REAR BUMPER BUMPER TOP	dg/	S	345.00
				<hr/>
LESS : DISCOUNT 10%				S 1,604.80
				<hr/>
ADD : GST 7%				S 160.48
				<hr/>
TOTAL :				S 1,444.32
				<hr/>
				<hr/>
				S 101.10
				<hr/>
				<hr/>
				S 1,545.42

SINGAPORE DOLLARS : ONE THOUSAND FIVE HUNDRED FORTY FIVE AND CENTS
FORTY TWO ONLY.

TOH AH SWEE SPRAY PAINTING CO.
SALLY ANG (TEL : 63660286)

LKK Auto Consultants Pte Ltd (Co.Reg.No:199607198R)

51 Ubi Ave 1 #01-25, Paya Ubi Industrial Park

Singapore 408933

Tel: 6256-3561 Fax: 6844-8805 Email: sur@lkkauto.com;assignments@lkkauto.com

VEHICLE DAMAGE INSPECTION REPORT

Our File No: CS/SMO18021984/R1VBN2

Date: 28/12/2018

REFERENCE

Handling Insurer:	Sompo Insurance Singapore Pte. Ltd.	Policy No:	D118MTRENT000795
Claimant Vehicle No :	SLD68S	Insured Vehicle No :	SKN3363D
Date of Loss:	04/12/2018	Nature of Claim:	TP
		Claim No:	CMTD1805373

DESCRIPTION & IDENTIFICATION OF VEHICLE

Reg No:	SLD68S	Engine No:	CDN235948
Make & Model:	AUDI A5, 2.0 TFSI QUATTRO (A)	Chassis No:	WAUZZZ8F9BN025363
Reg. Date:	15/12/2011 (Man. Year: 2011)	Odometer:	101974 km
Colour:	Grey		
Engine Capacity:	1984 cc		
Market Value/New Car Price:	N/A		
Sum Insured (\$\$):	Market Value/New Car Price		

CONDITION OF VEHICLE AT THE TIME OF SURVEY

General Condition:	Steering (Serviceable):	Yes	Footbrake (Serviceable):	Yes
Handbrake (Serviceable):	Yes	Engine Modification:	No	Pre-accident Condition:

CONDITION OF TYRES

Front Tyre Size:	275/30ZR20	Rear Tyre Size:	275/30ZR20
Front Left Side:	Michelin 6 mm	Rear Left Side:	Michelin 6 mm
Front Right Side:	Michelin 6 mm	Rear Right Side:	Michelin 6 mm

The above values represent the remaining tyre treads depth

COST OF CLAIMS	Repairer's	Adjuster's	Difference	Diff %
Parts	23,277.02	19,307.62	3,969.40	17.05
Miscellaneous Items	0.00	0.00	0.00	
Labour	3,420.00	2,780.00	640.00	18.71
Paintwork Labour	0.00	0.00	0.00	
Towing	0.00	0.00	0.00	
Gross Total (\$\$)	26,697.02	22,087.62	4,609.40	17.27
+ GST 7.00/7.00% (\$\$)	1,868.79	1,546.13	322.66	17.27
Nett Amount (\$\$)	28,565.81	23,633.75	4,932.06	17.27

INSPECTION

Date of Assignment:	06/12/2018	
Date Inspected:	06/12/2018	Inspected At: Toh Ah Swee Spray Painting Co. (HQ) Blk 2 Kranji Loop, #01-02 Singapore 739538
Estimated Period of Repair:	12.0 days	

Adjuster: MOHD RASUL

Manager: VERON CHEN

NOTE: This report represents our findings at the time and place of inspection stated herein. Such inspection has been carried out to the best of our knowledge and ability but any other liability under any other circumstances is hereby expressly excluded.

REPAIR DETAILS

Reference

Part Source:	(Last Synchronised: 28 Dec 2018)	
Parts:	N/A	AUDI A5 2.0 TFSI QUATTRO (A) (Model not available in database)
Labour:	Repairer's	(Price-denominated Standard List)
Print Code:	(Unsubmitted, no print-code for SLD68S)	
Validity:	These estimates are valid only if they contain the print code (above) on all estimate pages, running page numbers with the END OF ESTIMATES marker on the last estimate page	
Further Info:	Items/values not in reference catalogue are prefixed with an asterisk *.	

Recommended Parts

No.	Qty	Part No.	Particulars	Condition	Repairer's	Amount
1	1		*BOOTLID	Bent	2,609.00 FL	*2,609.00 FL
2	1		*BOOTLID REFLECTOR LH	Serviceable	738.00 FL	*- FL
3	1		*BOOTLID SPOILER (ACCESSORIES)	Serviceable	450.00 FL	*- FL
4	1		*TAIL LAMP LH	Serviceable	1,118.00 FL	*- FL
5	1		*REAR BUMPER	Deformed	1,632.00 FL	*1,632.00 FL
6	1		*REAR BUMPER REINFORCEMENT	Bent	550.00 FL	*550.00 FL
7	1		*REAR BUMPER LOWER LID (ACCESSORIES)	Cracked	400.00 FL	*300.00 FL
8	1		*CENTRE LOGO	Necessary	112.00 FL	*112.00 FL
9	1		*BONNET	Bent	1,725.00 FL	*1,725.00 FL
10	1		*FRONT FENDER LH	Bent	1,038.00 FL	*1,038.00 FL
11	1		*FRONT FENDER RH	Bent	1,038.00 FL	*1,038.00 FL
12	1		*FRONT BUMPER	Torn	1,815.00 FL	*1,815.00 FL
13	1		*FRONT BUMPER REINFORCEMENT	Bent	813.00 FL	*813.00 FL
14	1		*FRONT BUMPER INNER SPONGE	Cracked	109.00 FL	*109.00 FL
15	1		*HEAD LAMP LH	Cracked	2,233.00 FL	*2,233.00 FL
16	1		*HEAD LAMP RH	Cracked	2,233.00 FL	*2,233.00 FL
17	1		*FRONT BUMPER FOG LIGHT COVER LH	Cracked	118.00 FL	*118.00 FL
18	1		*FRONT BUMPER FOG LIGHT COVER RH	Missing	118.00 FL	*118.00 FL
19	1		*FRONT SUPPORT PANEL	Serviceable	960.00 FL	*- FL
20	1		*FRONT GRILLE	Cracked	609.00 FL	*609.00 FL
21	1		*AIRCOND CONDENSER	Bent	976.00 FL	*976.00 FL
22	1		*AIRCOND CONDENSER TOP GARNISH	Cracked	109.00 FL	*109.00 FL
23	1		*BODY STICKER	Necessary	900.00 FS	*800.00 FS
24	1		*REVERSE SENSOR (4 Pcs)	Not Working (3 Pcs only)	920.00 FS	*690.00 FS
25	2		*FRONT SENSOR	Not Necessary	460.00 FS	*- FS
26	2		*FRONT & REAR NUMBER PLATE	Broken	200.00 FS	*50.00 FS
27	1		*LICENCE PLATE GARNISH	Cut	309.15 FL	*309.15 FL
28	1		*POWER STEERING PIPE (NEAR AIRCON)	Bent	634.25 FL	*634.25 FL
29	1		*HEAD LAMP OUTER BRACKET LH	Cracked	92.85 FL	*92.85 FL
30	1		*HEAD LAMP OUTER BRACKET RH	Cracked	92.85 FL	*92.85 FL
31	1		*HEAD LAMP LOWER BRACKET LH	Cracked	65.35 FL	*65.35 FL
32	1		*HEAD LAMP LOWER BRACKET RH	Cracked	65.35 FL	*65.35 FL
33	1		*REAR BUMPER BUMPER TOP	Deformed	345.00 FL	*345.00 FL

F=Franchise part. S=SpcNett. L=ListItemDisc.

Sub Total (\$\$) **25,587.80** **21,281.80**
 - List Item Discount on L Items 10.00/10.00% (\$\$) 2,310.78 1,974.18

Total Parts (\$\$) **23,277.02** **19,307.62**

Report was unsubmitted during this print-out.

Recommended Miscellaneous Items

There are no new miscellaneous items selected.

Recommended Labour

No	Particulars	Lab.Type	Repairer's	Amount
<u>Labour Items</u>				
1	TO REMOVE & REFIX FRONT & REVERSE SENSOR & CHECK WIRING	New	120.00	80.00
2	TO REMOVE & REFIX AIR CON CONDENSER,RADIATOR TO TOP UP AIRCOND GAS & COOLANT	New	180.00	120.00
3	TO USE COMPUTER DIAGNOSTIC & RESET FULL VEHICLE SYSTEM	New	120.00	80.00
4	TO REMOVE & REFIX DOOR,DOOR GLASS,DOOR POWER WINDOW MOTOR AND GEAR.TO REMOVE DAMAGED PARTS,TO KNOCK OUT DENTS,TO STRAIGHTEN,ADJUST,CHECK,RESHAPE INCLD.CUTTING AND WELDING WHERE NECESSARY,TO REMOV AND REINSTALL NECESSARY FITTINGS TO FACILIAE REPAIRS,TO REPLACE AND ALIGN THE ABOVE PARTS	New	1,500.00	1,300.00
5	PUTTY AND SPRAY PAINTING ON RHS BODY AND ABOVE NEW AND REPAIRED PARTS INCLUDING SUPPLY OF PAINT MATERIALS	New	1,500.00	1,200.00
Gross Labour Cost (S\$)			3,420.00	2,780.00

Report was unsubmitted during this print-out.

< END OF ESTIMATES >