

SINGAPORE ACCIDENT STATEMENT

IMPORTANT NOTICE

1. Please report correctly the details of the accident to speed up the claims process.
2. This Form must be completed by the Policyholder and/or the Authorised Driver.
3. Information provided must be as truthful and accurate as possible. Any wilful misrepresentation or withholding of material facts may allow insurance companies to repudiate policy liability.
4. The issue and acceptance of this Form by insurance companies is not an admission of policy liability on the part of the insurance companies.
5. **Any false reporting may be referred to the Police for investigation.**
6. This report will be forwarded by the insurers of the GIA Records Management Centre established by the General Insurance Association of Singapore (GIA) for archiving and that copies of this report will, for a fee, be made available upon application by interested parties.
7. By the lodgement of this report to the insurers, you hereby consent to the archiving of this report at the centre and to copies of the report being made available aforesaid.

ACCIDENT STATEMENT

Date Of Report	06/12/2018 08:56
Date Of Accident	03/12/2018 19:30
Exact Location Of Accident	ALONG AYE ROAD TOWARDS TUAS BESIDE NUH HOSPITAL
Country/State of Loss	SINGAPORE

DETAILS OF OWN VEHICLE

Vehicle Registration Number	SLE5332R
Insured/Policyholder	
Name Of Registered Owner	LCRF PTE LTD
Co Reg No	201624597K
Email Address	REPORTING@AUTOINSURE.COM.SG
Mobile Phone No	
Alternative Phone No	Office-31572626

Vehicle Particulars

Manufacturer	TOYOTA
Model	COROLLA ALTIS-1.6 CVT (A)
Exact Purpose for which vehicle was being used at time of accident	
Are you claiming under your own insurance policy for repair to your vehicle?	NO
If No, Please state action to be taken	REPORTING ONLY
Vehicle Category	PRIVATE HIRE

Insurance Company

Name of Insurance Company	AIG ASIA PACIFIC INSURANCE PTE. LTD.
Type Of Coverage	COMPREHENSIVE
Fleet Policy	YES
Policy Number	999995060
Cover Note Number	

Driver

Name of Driver	PANG TZE WEI (PENG ZHIWEI)
NRIC No	S7522663B
Date Of Birth	27/07/1975
Occupation	OUTDOOR
Date Of Driving Pass	13/11/2015
Driving Experience	3 YEARS AND 0 MONTHS

Gender	MALE
Mobile Number	(LOCAL) +65-96784267
Fax Number	
Contact Number	
EMail Address	NOEMAIL
Address	APT BLK 851 JURONG WEST STREET 81 #09-289 SINGAPORE 640851
Postcode	640851
Was driver an employee of the Insured's Company	NO
If No, Relationship of the Driver with the Insured	OTHER - HIRER
Vehicle Registration Number of Driver's Own Vehicle	-
	-
	-
Insurance Company of Driver's Own Vehicle	-
	-
	-

General Information of the Accident

Type Of Accident	COLLISION - HEAD TO REAR
Weather Conditions	RAINING
Road Surface	WET

Other Information

Was any foreign vehicle involved in this accident?	NO
Number of vehicles involved in the accident	
Was any body injured in the Accident?	NO
Was any injured conveyed to hospital by ambulance?	NO
Was any other material or property damaged?	YES
I have been approached by unknown person(s) soliciting/offering accident claims assistance.	NO
Number of Passengers (Including Driver)	1

Details of Police Action

Was the accident reported to the police?	NO
If Yes, Please state which Police Station	
Was notice of intended Prosecution given?	NO
If Yes, against whom?	

Circumstances of Accident

ON 3 DECEMBER 2018 AROUND 1930 HOURS, I WAS TRAVELLING ALONG AYE ROAD TOWARDS TUAS BESIDE NUH HOSPITAL AND I JUST DONE MY LANE CHANGE. SUDDENLY, VEHICLE B (SMC7505U) PERFORM AN EMERGENCY BRAKE. I UNABLE TO STOP IN TIME DUE TO THE SUDDEN ACTION AND I COLLIDED ONTO HER VEHICLE.

Attachment(s)

Are accident photos available for attachment?	YES
Was there any video captured by Car Camera?	NO
Was there any audio recorded?	NO

DETAILS OF OTHER VEHICLE PROPERTY 1

Vehicle Registration Number	SMC7505U
Vehicle Make/Model/Colour	
Details Of Properties	
Vehicle Category	PRIVATE CAR
Name of Driver	
NRIC/Passport Number	

Contact Number

Address

Postcode

Insurance Company Name

Nature Of Damage

No. Of Passenger (Including Driver)

Sketch Plan

SKETCH PLAN

IMPORTANT NOTICE

1. Please report correctly the details of the accident to speed up the claims process.
2. This Form must be completed by the Policyholder and/or the Authorised Driver.
3. Information provided must be as truthful and accurate as possible. Any wilful misrepresentation or withholding of material facts may allow insurance companies to reassess policy liability.
4. The issue and acceptance of this Form by insurance companies is not an admission of policy liability on the part of the insurance companies.
5. Any false reporting may be referred to the Police for investigation.
6. The report will be forwarded by the insurers of the GIA Records Management Centre established by the General Insurance Association of Singapore (GIA) for archiving and that copies of this report will for a fee be made available upon application by interested parties.
7. By the lodgment of this report to the insurers, you hereby consent to the archiving of this report at the centre and to copies of the report being made available aforesaid.
8. Consent under the Personal Data Protection Act (PDPA)

I understand, acknowledge, agree and consent that:

- (a) My insurer, my workshop and the General Insurance Association of Singapore ("GIA") may/are permitted to collect, use, disclose and/or process my personal data/personal information set out in this [form] and any other personal information provided by me or possessed by my insurer (collectively the "Personal Information") and disclose and transfer such Personal Information to all insurer(s) who have insured vehicle(s) involved in this accident (all insurer(s) who have insured vehicle(s) involved in this accident shall be collectively referred to as the "Insurers"), the Insurers' lawyers/law firms, the Monetary Authority of Singapore and any relevant government agency/authority (such as the police), for the purpose(s) of:
 - (i) processing, handling and/or dealing with my claims including the settlement of the claims and any necessary investigations relating to the claims;
 - (ii) investigating the accident and/or my claims;
 - (iii) carrying out and/or dealing with my instructions or responding to any enquiries by me;
 - (iv) administering my claims (including the mailing of correspondence, statements, invoices, reports or notices to me, which could involve disclosure of certain personal data about me to bring about delivery of the same as well as on the external cover of envelopes/mail packages); and/or
 - (v) complying with applicable law in administering, processing, handling and/or dealing with my claims (collectively the "Purposes")
- (b) all insurer(s) who have insured vehicle(s) involved in this accident and the Insurers' lawyers/law firms, may/are permitted to collect, use, disclose and/or process my Personal Information for one or more of the above Purposes; and
- (c) my Personal Information may/can be disclosed by any of the Insurers and/or GIA to their third party service providers or agents (including their lawyers/law firms), which may be sited outside of Singapore, for one or more of the above Purposes.
- (d) my Personal Information will also be collected and used to compile claims history for the purpose of fraud detection, investigation and management in present and all future claims.
- (e) the information so collected under (d) above may be shared / disclosed:
 - (i) to all Insurers and/or any other third parties that assist in evaluating, investigating, controlling or managing fraud, regulators, law enforcement and government agencies as reasonably required for the purposes stated, or
 - (ii) for complying with requirements under any regulations, laws or court orders.

Policyholder's Signature
Date & Time:

Driver's Signature
(if driver is not the policyholder)
Date & Time:

Reporting Centre Personnel's Signature
Name: Xiang Hao Xie
NRIC/FIN No.:

SKETCH PLAN

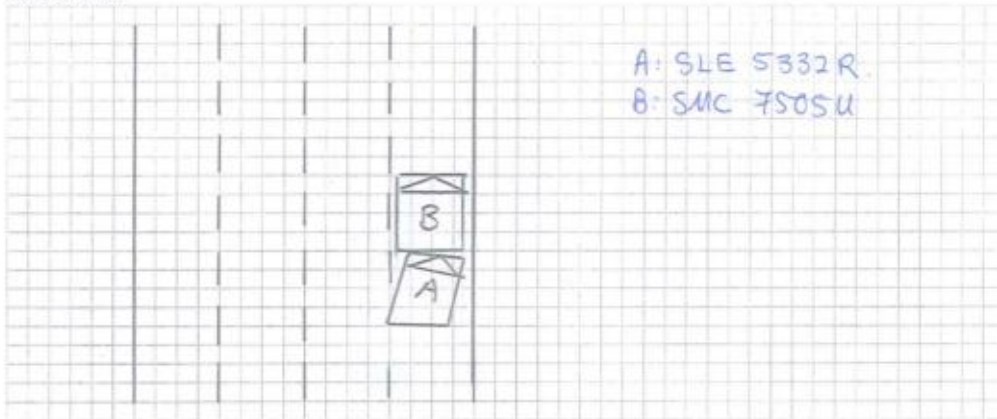

DESCRIBE CIRCUMSTANCES OF THE ACCIDENT

On 3 December 2018 around 1930 hours, I was travelling along AYE Road Towards Tuas Beside NUH Hospital and I just done my lane change. Suddenly, vehicle B (SMC 7505 U) perform an emergency brake. I unable to stop in time due to the sudden action and I collided onto her vehicle.

DECLARATION

I/We declare the foregoing particulars are true in every respect.

Policyholder's Signature 
Date & Time: _____

 Driver's Signature 
(If driver is not the policyholder)
Date & Time: _____

Reporting Centre Personnel's Signature 
Name: Yong Hao Jie
NRIC/FIN No.: _____

QAF/ACC Report Form 1.0

Sketch Plan #3

Land Transport Authority



VOCATIONAL LICENCE
 Licence No : S7522663B
 Name : PANG TZE WEI (PENG ZHIWEI)
 Card Issue Date : 08/03/2018
 Please visit www.lta.gov.sg to check the status of this vocational licence

REPUBLIC OF SINGAPORE DRIVING LICENCE



Licence Number: S7522663B
 Name: PANG TZE WEI (PENG ZHIWEI)
 Birth Date: 27 Jul 1975
 Issue Date: 13 Nov 2015



REPUBLIC OF SINGAPORE
 IDENTITY CARD NO. S7522663B



Name: PANG TZE WEI (PENG ZHIWEI)
 彭志伟
 Race: CHINESE
 Date of Birth: 27-07-1975
 Sex: M
 Country of Birth: SINGAPORE

This card is not transferable and is the property of the Land Transport Authority (LTA). It must be surrendered to LTA on request. If found, please return to LTA, 10 Sin Ming Drive, Singapore 575701.

Type	Description	Issue Date
13	PRIVATE HIRE CAR VL	08/03/2018



YOU ARE LICENSED TO DRIVE VEHICLES IN THE FOLLOWING CLASS:

Class	Motor Cars	Effective Date
3	Motor Cars ≤ 3000kg with ≤ 7 passengers, exclusive of the driver; and other motor vehicles ≤ 2500kg	09 Jan 1991

Licence No: S7522663B



NP 428A

AP 428A



AP 428A S7522663B



AP 428A S7522663B

AP 428A S7522663B

APT BLK 851 JURONG WEST STREET 81
 #09-289
 SINGAPORE 640851

Accident Photo



Accident Photo



Accident Photo



Accident Photo



Accident Photo



Accident Photo



Accident Photo



Accident Photo



Accident Photo

