

## SINGAPORE ACCIDENT STATEMENT

### IMPORTANT NOTICE

1. Please report correctly the details of the accident to speed up the claims process.
2. This Form must be completed by the Policyholder and/or the Authorised Driver.
3. Information provided must be as truthful and accurate as possible. Any wilful misrepresentation or withholding of material facts may allow insurance companies to repudiate policy liability.
4. The issue and acceptance of this Form by insurance companies is not an admission of policy liability on the part of the insurance companies.
5. **Any false reporting may be referred to the Police for investigation.**
6. This report will be forwarded by the insurers of the GIA Records Management Centre established by the General Insurance Association of Singapore (GIA) for archiving and that copies of this report will, for a fee, be made available upon application by interested parties.
7. By the lodgement of this report to the insurers, you hereby consent to the archiving of this report at the centre and to copies of the report being made available aforesaid.

### ACCIDENT STATEMENT

Date Of Report	05/12/2018 10:57
Date Of Accident	01/12/2018 09:30
Exact Location Of Accident	COMMONWEALTH AVE
Country/State of Loss	SINGAPORE

### DETAILS OF OWN VEHICLE

Vehicle Registration Number	SLT6088K
<b>Insured/Policyholder</b>	
Name Of Registered Owner	SALIM SHARIFF
NRIC No	S7658204A
Email Address	SHEMIN.SHARIFF@BTINTERNET.COM
Mobile Phone No	(LOCAL) +65-91177907
Alternative Phone No	OFFICE-91177907

### Vehicle Particulars

Manufacturer	LEXUS
Model	RX350-3.5 (A)
Exact Purpose for which vehicle was being used at time of accident	
Are you claiming under your own insurance policy for repair to your vehicle?	NO
If No, Please state action to be taken	REPORTING ONLY
Vehicle Category	PRIVATE CAR

### Insurance Company

Name of Insurance Company	AXA INSURANCE PTE LTD
Type Of Coverage	THIRD PARTY
Fleet Policy	NO
Policy Number	GA411469/1
Cover Note Number	

### Driver

Name of Driver	SHEMIN SHARIFF
NRIC No	S7658205Z
Date Of Birth	07/01/1976
Occupation	INDOOR
Date Of Driving Pass	17/11/2014
Driving Experience	4 YEARS AND 0 MONTHS
Gender	FEMALE
Mobile Number	(LOCAL) +65-91177076
Fax Number	
Contact Number	
Email Address	SHEMIN.SHARIFF@BTINTERNET.COM

Address	17 GREENLEAF LANE
Postcode	279463
Was driver an employee of the Insured's Company	NO
If No, Relationship of the Driver with the Insured	SPOUSE
Vehicle Registration Number of Driver's Own Vehicle	-
	-
	-
Insurance Company of Driver's Own Vehicle	-
	-
	-

#### General Information of the Accident

Type Of Accident	COLLISION - HEAD TO REAR
Weather Conditions	CLEAR
Road Surface	DRY

#### Other Information

Was any foreign vehicle involved in this accident?	NO
Number of vehicles involved in the accident	
Was any body injured in the Accident?	NO
Was any injured conveyed to hospital by ambulance?	NO
Was any other material or property damaged?	YES
I have been approached by unknown person(s) soliciting/offering accident claims assistance.	NO
Number of Passengers (Including Driver)	2
Passenger 1	NAME: : FARA GENDER: : FEMALE

#### Details of Police Action

Was the accident reported to the police?	NO
If Yes, Please state which Police Station	
Was notice of intended Prosecution given?	NO
If Yes, against whom?	

#### Circumstances of Accident

REFER TO ATTACHED SKETCH & ACCIDENT REPORT

#### Attachment(s)

Are accident photos available for attachment?	YES
Was there any video captured by Car Camera?	NO
Was there any audio recorded?	NO

#### DETAILS OF OTHER VEHICLE PROPERTY 1

Vehicle Registration Number	SLH8480K
Vehicle Make/Model/Colour	
Details Of Properties	
Vehicle Category	PRIVATE CAR
Name of Driver	CONQUET LEVARD AURORE AMBRE MARIE AUDE
NRIC/Passport Number	G6443532P
Contact Number	97348844
Address	
Postcode	
Insurance Company Name	
Nature Of Damage	
No. Of Passenger (Including Driver)	

## Accident Sketch Plan

### SKETCH PLAN

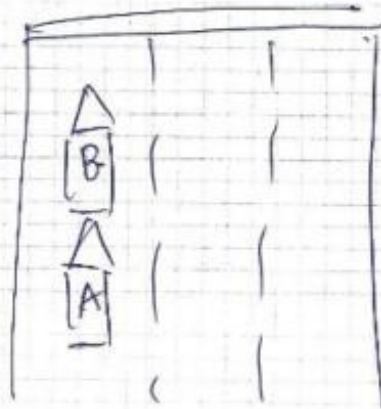

A- SLT 6088K

B- SLH8480K.

### DESCRIBE CIRCUMSTANCES OF THE ACCIDENT

Driving up Commonwealth (Rd/Av) Off  
Holland Road toward Tanglin Trust School  
and AVE. Stationary at traffic light.  
Light changed and proceeded. Bump  
to car in front. Slow pace. Visible.  
No injuries.

### DECLARATION

I/We declare the foregoing particulars are true in every respect.

Policyholder's Signature  
Date & Time:

  
Driver's Signature  
(if driver is not the policyholder)  
Date & Time:

Reporting Centre Personnel's Signature  
Name:  
NRIC/FIN No.:

## Individual Statement

### SKETCH PLAN

### IMPORTANT NOTICE

1. Please report **correctly** the details of the accident to speed up the claims process.
2. This Form must be **completed by the Policyholder and/or the Authorised Driver**.
3. Information provided must be as **truthful and accurate as possible**. Any wilful misrepresentation or withholding of material facts may allow insurance companies to **repudiate policy liability**.
4. The issue and acceptance of this Form by insurance companies is not an admission of policy liability on the part of the insurance companies.
5. **Any false reporting may be referred to the Police for investigation.**
6. The report will be forwarded by the insurers of the GIA Records Management Centre established by the General Insurance Association of Singapore (GIA) for archiving and that copies of this report will for a fee be made available upon application by interested parties.
7. By the lodgment of this report to the insurers, you hereby consent to the archiving of this report at the centre and to copies of the report being made available aforesaid.
8. **Consent under the Personal Data Protection Act (PDPA)**

I understand, acknowledge, agree and consent that:

- (a) My insurer, my workshop and the General Insurance Association of Singapore ("GIA") may/are permitted to collect, use, disclose and/or process my personal data/personal information set out in this [form] and any other personal information provided by me or possessed by my insurer (collectively the "Personal Information") and disclose and transfer such Personal Information to all insurer(s) who have insured vehicle(s) involved in this accident (all insurer(s) who have insured vehicle(s) involved in this accident shall be collectively referred to as the "Insurers"), the Insurers' lawyers/law firms, the Monetary Authority of Singapore and any relevant government agency/authority (such as the police), for the purpose(s) of:
  - (i) processing, handling and/or dealing with my claims including the settlement of the claims and any necessary investigations relating to the claims;
  - (ii) investigating the accident and/or my claims;
  - (iii) carrying out and/or dealing with my instructions or responding to any enquiries by me;
  - (iv) administering my claims (including the mailing of correspondence, statements, invoices, reports or notices to me, which could involve disclosure of certain personal data about me to bring about delivery of the same as well as on the external cover of envelopes/mail packages); and/or
  - (v) complying with applicable law in administering, processing, handling and/or dealing with my claims (collectively the "Purposes")
- (b) all insurer(s) who have insured vehicle(s) involved in this accident and the Insurers' lawyers/law firms, may/are permitted to collect, use, disclose and/or process my Personal Information for one or more of the above Purposes; and
- (c) my Personal Information may/can be disclosed by any of the Insurers and/or GIA to their third party service providers or agents (including their lawyers/law firms), which may be sited outside of Singapore, for one or more of the above Purposes.
- (d) my Personal Information will also be collected and used to compile claims history for the purpose of fraud detection, investigation and management in present and all future claims.
- (e) the information so collected under (d) above may be shared / disclosed:
  - (i) to all Insurers and/or any other third parties that assist in evaluating, investigating, controlling or managing fraud, regulators, law enforcement and government agencies as reasonably required for the purposes stated, or
  - (ii) for complying with requirements under any regulations, laws or court orders.

Policyholder's Signature  
Date & Time:

Driver's Signature  
(If driver is not the policyholder)  
Date & Time: 4/12/18.

Reporting Centre Personnel's Signature  
Name:  
NRIC/FIN No.:

Owner's Authorisation

To Whom It May Concern,

Accident involving my vehicle no SLT 6088K on 01/12/2018 (date) with  
SLH 8480K (other veh no) along COMMONWEALTH AVE.

I, SALIM SHARIFF NRIC No: S7658204A / 65399005W

owner of vehicle no- SLT 6088K am aware of the accident of my vehicle on  
01/12/18 (Date) while car was driven by SHEMIN SHARIFF

S7658204A /  
IC No: 65399005W I hereby authorise him/her to make the report.



Name: SALIM SHARIFF

Date: 4/12/2018

HP 91177903

To fill in if there is a OD claim

I am aware of the circumstances and agreeable to claim my own insurance for the  
above accident.

\_\_\_\_\_  
Name

\_\_\_\_\_  
Date



Owner Driving License (f)

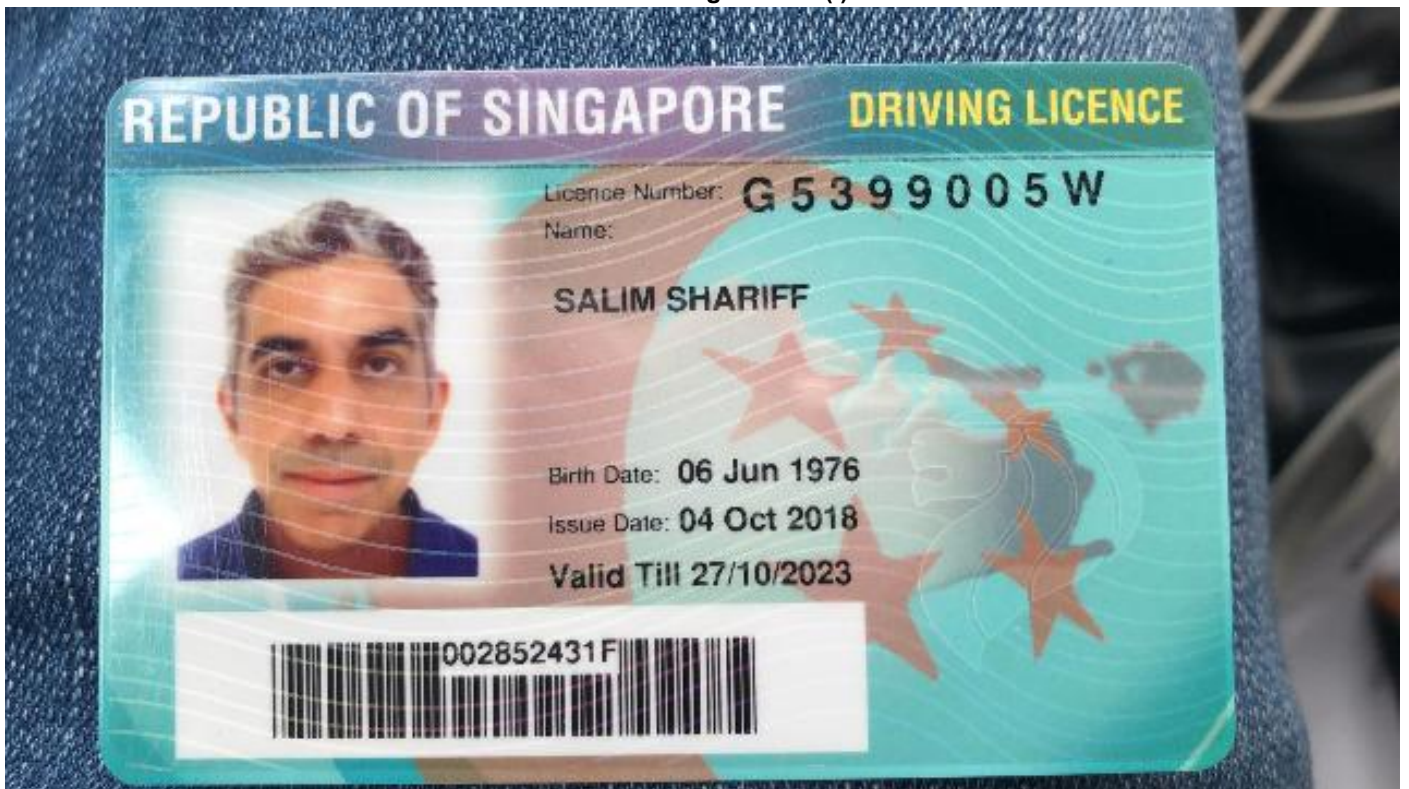

Owner Driving License (B)

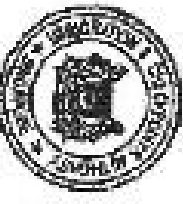
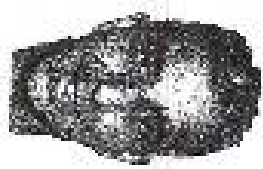

<p style="text-align: center;"><b>FORM 5A</b></p> <p style="text-align: center;"><b>IMMIGRATION ACT</b> (Chapter 128)</p> <p style="text-align: center;"><b>ENTRY PERMIT</b></p> <p style="text-align: center;"><b>IMMIGRATION REGULATIONS</b></p> <p style="text-align: right;">Regulation 4(a) and (b)</p> <p><b>The Permit:—</b></p> <p>(i) is not a travel document and will not be accepted as such;</p> <p>(ii) permits the holder thereof to enter and reside in Singapore, provided that the holder at the time of his entry is in possession of a valid passport or any other travel document and if an alien, a valid visa where such visa is required;</p> <p>(iii) is valid for entry up to <b>SQUINNEY PERFORMED</b>;</p> <p>(iv) shall be produced to the Immigration Officer on entry; and</p> <p>(v) may be cancelled if the holder —</p> <p>(a) is held by a court or other competent authority to have committed any law; or</p> <p>(b) in the opinion of the Controller of Immigration, has behaved or is behaving in an undesirable manner (including but not limited to behaviour that is contrary to national or public interests, threatens a breach of peace, or is prejudicial to public order or public welfare);</p> <p>Issued at Singapore this 30<sup>th</sup> day of November, 2016.</p> <div style="text-align: right; margin-top: 20px;">  <p>For Controller of Immigration, Singapore.</p> </div> <p style="font-size: small;">This is a system-generated document. No signature is required.</p>	<p style="text-align: right;"><b>Entry Permit No.: 1237827</b></p> <p style="text-align: right;">File No: ETR100/2016/18</p> <p style="text-align: right;">(1)</p> <div style="display: flex; justify-content: space-between; align-items: flex-start;"> <div style="width: 45%;"> <p><b>Photograph</b></p>  </div> <div style="width: 50%;"> <p><b>Description of holder:</b></p> <p>UIN: 37022344</p> <p>Name: SALIM SHARIF</p> <p>Alias:</p> <p>Date of Birth: 03-08-1978</p> <p>Sex: MALE</p> <p>Nationality: BRITISH</p> </div> </div> <div style="margin-top: 20px;"> <p><u>Essential Travel Document</u></p> <p><b>TYPE: INTERNATIONAL PASSPORT</b></p> <p>Number: 57053-038</p> <p>Date of Expiry: 04-07-2020</p> </div>
---	--

**Essential Notes**

1. This document does not establish the nationality or citizenship of the holder.
2. A permanent resident requires a Society Permit to travel out of Singapore. A valid Entry Permit enables holder to return to Singapore as a permanent resident.
3. Visitable notes are required to lift their obligations under the Enlistment Act (Cap. 25) and/or any other legislation relating to national service for the time being in force in Singapore.



**REPUBLIC OF SINGAPORE** **DRIVING LICENCE**



Licence Number: **G 5 4 0 0 1 8 9 X**  
Name: **SHARIFF SHEMIN**

Birth Date: **07 Jan 1976**  
Issue Date: **17 Nov 2014**  
Valid Till: **16 Nov 2019**



**002366532C**

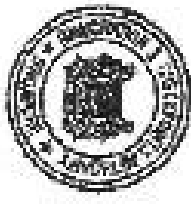

# Driver's Entry Permit

<p>FORM 59A</p> <p>Regulation 49(i) and 50A</p> <p><b>IMMIGRATION ACT</b> (Chapter 133)</p> <p><b>ENTRY PERMIT</b></p> <p><b>IMMIGRATION REGULATIONS</b></p>	<p><b>Entry Permit No.: 1237828</b></p> <p>File No.: EAT04005578 (2)</p> <p>Description of holder</p> <p>UIN: 3763828Z</p> <p>Name: SHEKIN SHARFF</p> <p>Alias:</p> <p>Date of Birth: 07011976</p> <p>Sex: FEMALE</p> <p>Nationality: B-T18+</p> <p><u>Passport/Travel Document</u></p> <p>Type: INTERNATIONAL PASSPORT</p> <p>Number: 98975410</p> <p>Date of Expire: 06062027</p> <p><u>Important Notes</u></p> <p>1. This document does not establish the nationality or citizenship of the holder.</p> <p>2. A permanent resident requires a Re-entry Permit if he/she wishes to travel out of Singapore. A valid Re-entry Permit enables him/her to return to Singapore as a permanent resident.</p> <p>3. Notable males are required to fulfil their obligations under the Enlistment Act (Cap. 33) and/or any other legislation relating to national service for the time being in force in Singapore.</p>
<p><b>This Permit -</b></p> <p>(i) is not a travel document and will not be accepted as such;</p> <p>(ii) permits the holder to enter and reside in Singapore, provided that the holder at the time of his entry is in possession of a valid passport or any other travel document and if an alien, is valid with where such visa is required;</p> <p>(iii) is valid for entry up to <b>ADJOURNEY PERFORMED</b>;</p> <p>(iv) shall be produced to the Immigration Officer on arrival; and</p> <p>(v) may be cancelled if the holder -</p> <p>(a) is held by a court or other competent authority to have contravened any law; or</p> <p>(b) in the opinion of the Controller of Immigration has behaved or is behaving in an undesirable manner (including but not limited to behaviour that is contrary to national or public interests, threatens a breach of peace, or is prejudicial to public order or public interest).</p> <p>Issued at Singapore this 30<sup>th</sup> day of November, 2024.</p> <p></p> <p>for Controller of Immigration, Singapore.</p> <p>This is a system-generated document. No signature is required.</p>	

## Insurance Certificate



redefining / insurance

### AXA Insurance Pte Ltd

☎ 1888 888 4888 (Within Singapore)  
(85) 8888 4888 (International)  
☎ (85) 8888 4242  
✉ [customerservice@axa.com.sg](mailto:customerservice@axa.com.sg)  
🌐 [www.axa.com.sg](http://www.axa.com.sg)

Account number  
15377

## Certificate of Insurance

Motor Vehicle Third-Party Insurance Contract No. AXA 13377-1888 - Motor Vehicle Third-Party Basic and Comprehensive, Value 1560 Road Transport Act, 1987 (Malaysia)  
Motor Vehicle (Third-Party) No. 1560 (Malaysia)

### Policy details

Policyholder's name	SAUIN SAURIT	Certificate number	ENH11482 / 1
Class	Third Party Only	Certificate number	JUB44147/00478701
Mainline	Third Party	Engine number	5084032307
RCD application	05		
Vehicle registration number	5070000		
Period of insurance	from 28/08/2018 to 28/08/2019 (both dates inclusive)		
Insurance company	AXA		

### Persons or classes of persons entitled to drive\*

- The Policyholder
- Any Licensed Driver as stated in the Policy
  - CHEN CHEN ITT
- Any person who is driving on the Policyholder's order or with their permission

Provided that the person driving is permitted in accordance with the licensing or other laws or regulations to drive the Motor Vehicle and has been so permitted and is not disqualified by order of a Court of Law or by reason of any enactment or regulation in that behalf from driving the Motor Vehicle.

### Limitation as to use\*

Use only for social, domestic and pleasure purposes and for the Policyholder's business.

The policy does not cover - now or in the future - racing, pace-making, reliability trial, speed testing, the carriage of goods other than samples in connection with any trade or business or use for any purpose in connection with motor vehicles when the Motor Car, whether on a highway or elsewhere, is used for racing, pace-making, reliability trial, speed testing, trial, rally, course or any other mode of vehicle movement that are typically used for racing, pace-making or such similar purposes.

\* Limitations, exclusions, responsibilities and conditions of the Motor Vehicle Third-Party Insurance are contained in the Chapter 100 and Section 60 of the Road Transport Act, 1987 (Malaysia), which are to be included under these headings.

An Additional Excess is applicable as follows:

- S\$500 for Unlicensed Authorized Driver
- S\$200 for Licensed Young and Inexperienced Driver
- S\$5,000 for Licensed Young and Inexperienced Driver. If additional excess is reduced to S\$2,000 if you have chosen AXA Premium Workshops.

### Additional classes & endorsements to your policy

Nil

(We hereby certify that the policy to which this Certificate relates is issued in accordance with the provision of the Motor Vehicle (Third-Party) Basic and Comprehensive) Act, (Chapter 189) and Part IV of the Road Transport Act, 1987 (Malaysia).

AXA Insurance Pte Ltd

Authorized signature

### Important note

Policyholders are advised that, in the event of a motor vehicle they must surrender the Certificate of Insurance and the Policy to the insurance company. If the Certificate of Insurance has been lost or destroyed a Statutory Declaration to this effect must be made. Failure to comply with this obligation is an offence under the Motor Vehicle (Third-Party) Basic and Comprehensive Act (Chap. 189).

The Premium Waiver Scheme requires the premium to be paid in full within a specific period following which there would be no liability under the policy. Please read the policy and related documents.

AXA Insurance Pte Ltd (19860373124)  
11 Shenton Way, #24-01, AXA Tower,  
Singapore 068811  
Customer Centre, #24-01

1 of 2

Scene 1





Scene 2





Photo 1



Photo 2



Photo 3





Photo 4



Photo 5



Photo 6

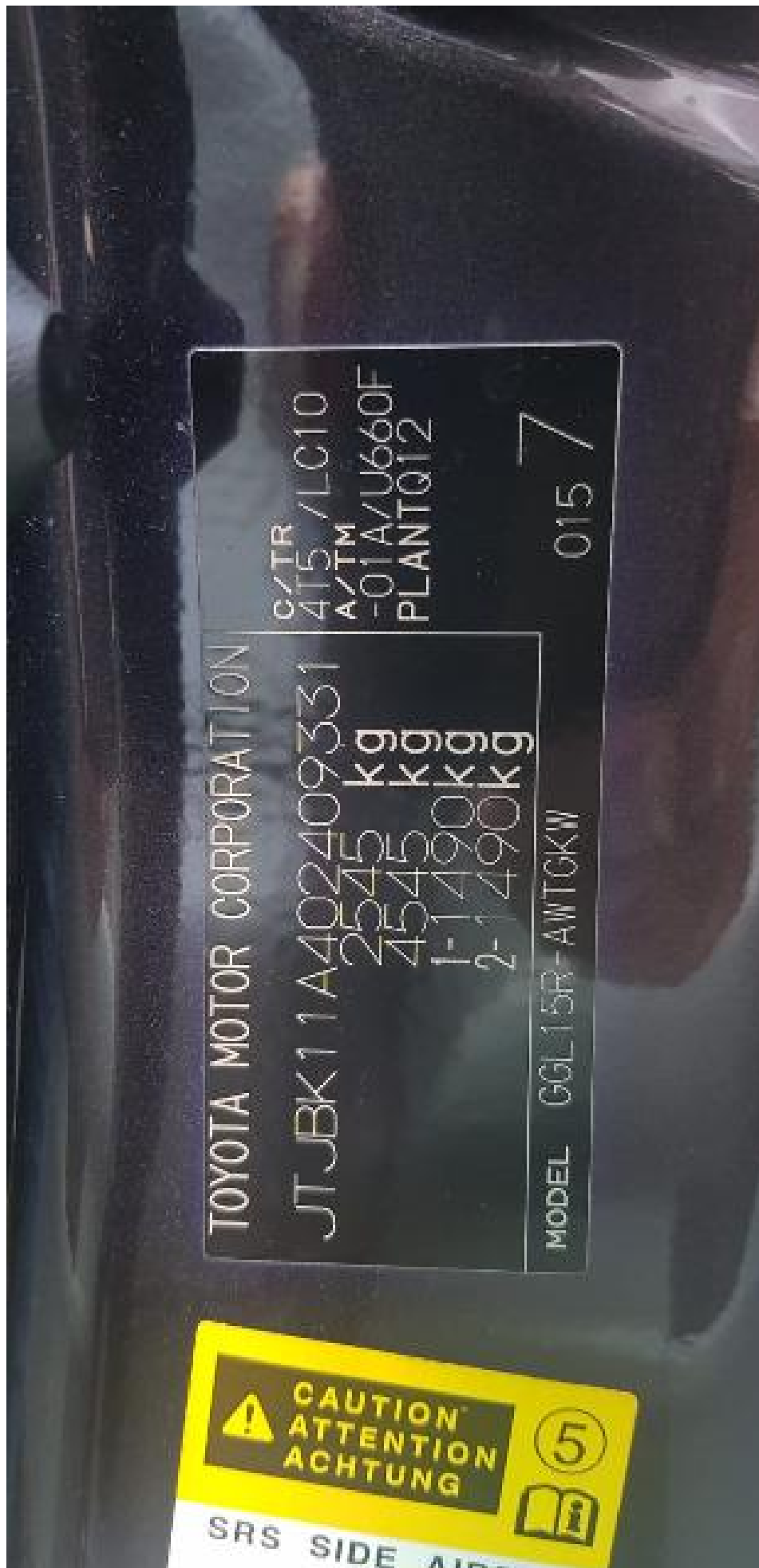



Photo 7



Chassis number



Odometer reading

