

## SINGAPORE ACCIDENT STATEMENT

### IMPORTANT NOTICE

1. Please report correctly the details of the accident to speed up the claims process.
2. This Form must be completed by the Policyholder and/or the Authorised Driver.
3. Information provided must be as truthful and accurate as possible. Any wilful misrepresentation or withholding of material facts may allow insurance companies to repudiate policy liability.
4. The issue and acceptance of this Form by insurance companies is not an admission of policy liability on the part of the insurance companies.
5. Any false reporting may be referred to the Police for investigation.
6. This report will be forwarded by the insurers of the GIA Records Management Centre established by the General Insurance Association of Singapore (GIA) for archiving and that copies of this report will, for a fee, be made available upon application by interested parties.
7. By the lodgement of this report to the insurers, you hereby consent to the archiving of this report at the centre and to copies of the report being made available aforesaid.

### ACCIDENT STATEMENT

Date Of Report	03/12/2018 10:57
Date Of Accident	30/11/2018 17:45
Exact Location Of Accident	TEMBELING ROAD
Country/State of Loss	SINGAPORE

### DETAILS OF OWN VEHICLE

Vehicle Registration Number	SHD1144X
<b>Insured/Policyholder</b>	
Name Of Registered Owner	PREMIER TAXIS PTE LTD
Co Reg No	200304975H
Email Address	NOEMAIL
Mobile Phone No	
Alternative Phone No	OFFICE-62148880

### Vehicle Particulars

Manufacturer	HYUNDAI
Model	I30 (FD)-1.6 DOHC (A)
Exact Purpose for which vehicle was being used at time of accident	HIRED & REWARDS
Are you claiming under your own insurance policy for repair to your vehicle?	NO
If No, Please state action to be taken	THIRD PARTY
Vehicle Category	TAXI

### Insurance Company

Name of Insurance Company	NTUC INCOME INSURANCE CO-OPERATIVE LTD
Type Of Coverage	THIRD PARTY
Fleet Policy	YES
Policy Number	5095103893
Cover Note Number	

### Driver

Name of Driver	LAM HIN SEN
NRIC No	S1600601G
Date Of Birth	29/04/1963
Occupation	OUTDOOR
Date Of Driving Pass	25/11/1980
Driving Experience	38 YEARS AND 0 MONTHS
Gender	MALE
Mobile Number	(LOCAL) +65-96307687
Fax Number	
Contact Number	
Email Address	NOEMAIL

Address	BLK 723 #10-180 CLEMENTI WEST ST 2
Postcode	120723
Was driver an employee of the Insured's Company	NO
If No, Relationship of the Driver with the Insured	OTHER - HIRER
Vehicle Registration Number of Driver's Own Vehicle	-
	-
Insurance Company of Driver's Own Vehicle	-
	-
	-

#### General Information of the Accident

Type Of Accident	HIT AND RUN / VANDALISM / DAMAGED WHILST PARKED
Weather Conditions	CLEAR
Road Surface	DRY

#### Other Information

Was any foreign vehicle involved in this accident?	NO
Number of vehicles involved in the accident	2
Was any body injured in the Accident?	NO
Was any injured conveyed to hospital by ambulance?	NO
Was any other material or property damaged?	YES
I have been approached by unknown person(s) soliciting/offering accident claims assistance.	NO
Number of Passengers (Including Driver)	3
Passenger 1	NAME: : PAX IN THE REAR SEAT - CHINESE GENDER: : MALE
Passenger 2	NAME: : PAX IN THE REAR SEAT - CHINESE GENDER: : FEMALE

#### Details of Police Action

Was the accident reported to the police?	YES
If Yes, Please state which Police Station	
Police Station Name	CLEMENTI N.P.C
Police Station Address	ROAD: 20 CLEMENTI AVE 5 , POSTCODE: 129858 , COUNTRY: SINGAPORE
Police Station Contact	TEL NO: - FAX NO:
Was notice of intended Prosecution given?	NO
If Yes, against whom?	

#### Circumstances of Accident

VEH. A - 2 PAX VEH. B - UNKNOWN PAX \*REFER TO ATTACH POLICE REPORT

#### Attachment(s)

Are accident photos available for attachment?	YES
Was there any video captured by Car Camera?	NO
Was there any audio recorded?	NO

#### DETAILS OF OTHER VEHICLE PROPERTY 1

Vehicle Registration Number	GBD2152L
Vehicle Make/Model/Colour	LORRY
Details Of Properties	VEH. B
Vehicle Category	GOODS VEHICLE
Name of Driver	UNKNOWN

NRIC/Passport Number

Contact Number

Address

Postcode

Insurance Company Name

Nature Of Damage

No. Of Passenger (Including Driver)

**SKETCH PLAN**

**IMPORTANT NOTICE**

1. Please report correctly the details of the accident to speed up the claims process.
2. This Form must be completed by the Policyholder and/or the Authorised Driver.
3. Information provided must be as truthful and accurate as possible. Any wilful misrepresentation or withholding of material facts may allow insurance companies to repudiate policy liability.
4. The issue and acceptance of this Form by insurance companies is not an admission of policy liability on the part of the insurance companies.
5. Any false reporting may be referred to the Police for investigation.
6. The report will be forwarded by the insurers of the GIA Records Management Centre established by the General Insurance Association of Singapore (GIA) for archiving and that copies of this report will for a fee be made available upon application by interested parties.
7. By the lodgment of this report to the insurers, you hereby consent to the archiving of this report at the centre and to copies of the report being made available aforesaid.
8. **Consent under the Personal Data Protection Act (PDPA)**

I understand, acknowledge, agree and consent that:

- (a) My insurer, my workshop and the General Insurance Association of Singapore ("GIA") may/are permitted to collect, use, disclose and/or process my personal data/personal information set out in this [form] and any other personal information provided by me or possessed by my insurer (collectively the "Personal Information") and disclose and transfer such Personal Information to all insurer(s) who have insured vehicle(s) involved in this accident (all insurer(s) who have insured vehicle(s) involved in this accident shall be collectively referred to as the "Insurers"), the Insurers' lawyers/law firms, the Monetary Authority of Singapore and any relevant government agency/authority (such as the police), for the purpose(s) of:
  - (i) processing, handling and/or dealing with my claims including the settlement of the claims and any necessary investigations relating to the claims;
  - (ii) investigating the accident and/or my claims;
  - (iii) carrying out and/or dealing with my instructions or responding to any enquiries by me;
  - (iv) administering my claims (including the mailing of correspondence, statements, invoices, reports or notices to me, which could involve disclosure of certain personal data about me to bring about delivery of the same as well as on the external cover of envelopes/mail packages); and/or
  - (v) complying with applicable law in administering, processing, handling and/or dealing with my claims. (collectively the "Purposes")
- (b) all insurer(s) who have insured vehicle(s) involved in this accident and the Insurers' lawyers/law firms, may/are permitted to collect, use, disclose and/or process my Personal Information for one or more of the above Purposes; and
- (c) my Personal Information may/can be disclosed by any of the Insurers and/or GIA to their third party service providers or agents (including their lawyers/law firms), which may be sited outside of Singapore, for one or more of the above Purposes.
- (d) my Personal Information will also be collected and used to compile claims history for the purpose of fraud detection, investigation and management in present and all future claims.
- (e) the information so collected under (d) above may be shared / disclosed:
  - (i) to all insurers and/or any other third parties that assist in evaluating, investigating, controlling or managing fraud, regulators, law enforcement and government agencies as reasonably required for the purposes stated, or
  - (ii) for complying with requirements under any regulations, laws or court orders.



Policyholder's Signature  
Date & Time:

*[Signature]*

Driver's Signature  
(If driver is not the policyholder)  
Date & Time:

x 1600601/4  
A SHD 1144X

03 DEC 2018

*[Signature]*

Reporting Centre Personnel's Signature  
Name:  
NRIC/FIN No.:



### SKETCH PLAN

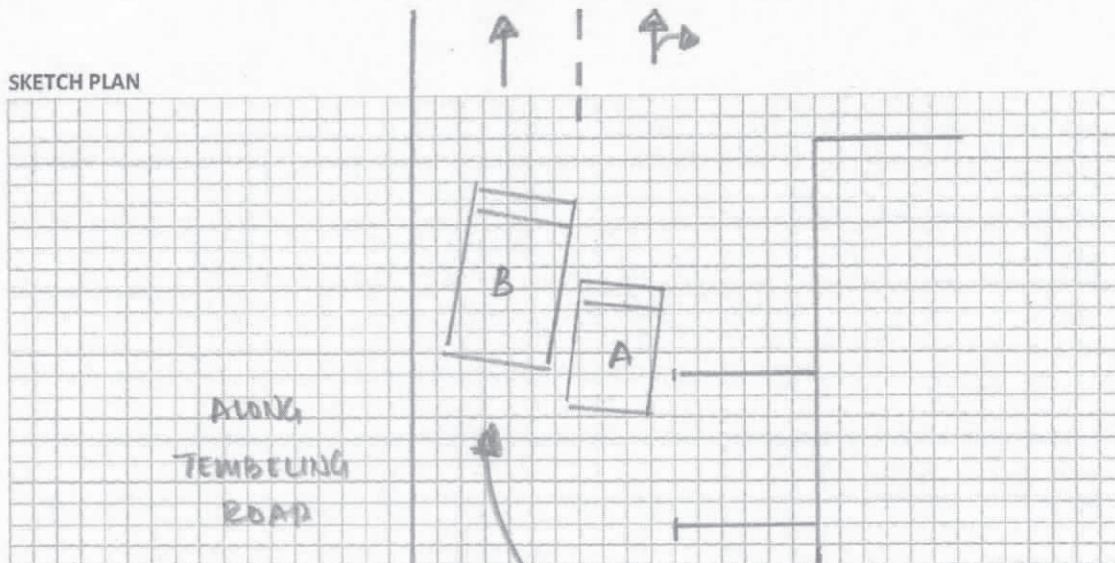

A: SHD 1144X

B: GBD 2152L.

100 Christ Lane

\* Refer to attach police report

I/We declare the foregoing particulars are true in every respect.

Signature \*

the true in every respect.



**SINGAPORE  
POLICE FORCE**



T/20181201/2084

Police Station Of Origin:  
Clementi N.P.C  
20 Clementi Avenue 5 SINGAPORE 129858  
Tel No: 1800-8729999

1 of 3

Report No. T/20181201/2084

**REPORT OF A TRAFFIC ACCIDENT**

Date/Time Report Made: 01/12/2018 14:22		Vide Report No.:		Station Diary No.: 90
<b>Informant's Particulars</b>				
Name of Informant: LAM HIN SEN		Address: APT BLK 723 CLEMENTI WEST STREET 2 #10-180 SINGAPORE 120723		
ID Type / ID No.: NRIC NO / S1600601G		Contact No.: Home/Office: Mobile: 96307687		
Nationality: SINGAPORE CITIZEN		Email:		
Sex: Male	Age: 55	Date of Birth: 29/04/1963	Type of Informant: Driver	
Race: Chinese		Language:	Institution / School Name:	
Occupation: TAXI DRIVER		Driving Licence Information: Class: 3 Date of Expiry:		

<b>General Information of the Accident</b>				
Type of Accident:	Non-Injury Hit and Run	Drink Drive: No	Date/Time of Accident: 30/11/2018 17:45	Type of Location: Straight Road
Location: Along Road 1 Traveling Toward Road 2 TEMBELING ROAD JOO CHIAT PLACE Along Tembeling Road turning right into Joo Chiat Place				
Weather: Clear	Road Surface: Dry	Road Speed Limit:		
Traffic Flow:	Traffic Control:	Traffic Volume: No Traffic		
Type of Collision: Between Moving Vehicles - Head To Side				Anyone conveyed by ambulance: No

<b>Details of Vehicle Involved</b>						
Vehicle No.	Type	Make	Model	Color	Condition	No. of Passenger
GBD2152L	Lorry				No Damage	0
SHD1144X	Car				Slightly Damaged	2

<b>Details of Person Involved</b>	
Any Pedestrian Involved: No	
No. of Pedestrians Injured: NIL	Use of Pedestrian Crossing: NA



**SINGAPORE  
POLICE FORCE**



T/20181201/2084

2 of 3

Police Station Of Origin:  
Clementi N.P.C  
20 Clementi Avenue 5 SINGAPORE 129858  
Tel No: 1800-8729999

Report No. T/20181201/2084

## CONTINUATION OF REPORT

Driver			
Name	LAM HIN SEN	ID No.	S1600601G
Related Vehicle	NIL	Contact No.	96307687
Hospital/Clinic	NIL	Class of Driving Licence & Expiry Date	Class: 3 Date of Expiry: NIL
Date Treatment	NIL	Date Discharge	NIL
No. of Days granted Medical Leave	NIL	Degree of Injury	NIL

**Brief Details.**

On 30/11/2018 at about 1745hrs, I was travelling along Tembeling Road with my taxi bearing registration plate number SHD1144X. At that point of time, I had two passengers onboard and was heading towards Joo Chiat Place.

Upon approaching the junction along Tembeling Road and Joo Chiat Lane, one lorry bearing registration plate number GBD2152L kept inching out from the road, Joo Chiat Lane, wanting to turn right into the main road along Tembeling Road. As such, I honked at the lorry to alert the driver that I am driving past, however the driver did not stop and continued turning right into the main road where I am travelling on which nearly caused me to hit onto the lorry. I wish to state that it was a one lane road before it splits into a 2 lanes road after Joo Chiat Lane.

Subsequently, I continued to drive along Tembeling Rd on the right lane of the 2 lanes road as I wanted to turn right into Joo Chiat Place. However, the said lorry from before who was driving along on my left suddenly turned right in front of my taxi into Joo Chiat Place too. As such, the front right of the lorry had hit onto the left side of my vehicle. My left side mirror was then broken due to the impact and dangled on the side. The lorry then drove off without stopping. I wish to state that my passengers onboard was not injured.

I wish to state that I had informed my Taxi company, Premier with regards to the incident and submitted the in car camera footages to them.



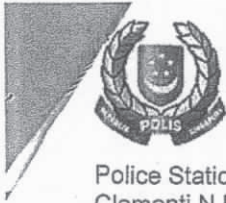

**SINGAPORE  
POLICE FORCE**



T/20181201/2084

Police Station Of Origin:  
Clementi N.P.C  
20 Clementi Avenue 5 SINGAPORE 129858  
Tel No: 1800-8729999

3 of 3

Report No. T/20181201/2084

CONTINUATION OF REPORT

**Sketch Plan**

Informant is not able to provide sketch plan

IMPORTANT: Please attach a copy of your vehicle's Insurance Certificate to this report. If you don't have the certificate with you now, please fax a copy to 65474885 stating the report number as reference.

Signature Of Officer Recording The Report: D / Sgt 2 YU JINGXUAN	Signature Of Informant:
Signature Of Interpreter: Not applicable	Date/Time: 01/12/2018 14:22
Officer In Charge Of Case: TP / HRT / Sr Staff Sgt IRMAN BIN MOHAMAD SAID Contact No.. 65476145	Classification Of Case:
SINGAPORE POLICE FORCE Authentication Stamp NP168	
SN-37 SIGNATURE	



Text size + -

**Enquire Vehicle Registration Details****Owner Particulars**

NRIC/Passport/Company Cert No.: 200304975H  
Owner ID Type: Company  
Owner Name: PREMIER TAXIS PTE. LTD.  
Registered Address: 23 CHANGI SOUTH AVENUE 2 #04-03 SINGAPORE 486443  
Mailing Address: -  
Birth Date: -

**Vehicle Particulars**

Vehicle No.: SHD1144X  
Previous Vehicle No.: -  
Effective Date of Ownership: 25 Jan 2017  
Original Regn Date: 25 Jan 2017  
Registration Date: 25 Jan 2017  
Year of Manufacture: 2016  
Vehicle Type: Public Transport Taxi (Motor Car)  
Vehicle Scheme: Taxi (Company)  
Vehicle Attachment 1: Air-Con (Taxi)  
Vehicle Attachment 2: -  
Vehicle Attachment 3: -  
Vehicle Make: HYUNDAI  
Vehicle Model: I30 GDH 1.6 TCI 5DR DCT  
Primary Colour: Silver  
Secondary Colour: -  
Passenger Capacity: 4  
Chassis No.: TMAD281UVHJ119070  
Engine No.: D4FBGZ095197  
Engine Capacity/Power Rating: 1582 cc / -  
Maximum Power Output: 100.0 kW (134 bhp)  
Propellant: Diesel  
Max Unladen Weight: 1496 kg  
Maximum Laden Weight: 1940 kg  
Open Market Value: \$20,830.00  
PARF Eligibility: Yes  
PARF Eligibility Expiry Date: 24 Jan 2025  
Minimum PARF Benefit: \$8,197.00  
No. of Transfers: 0  
IU Label No.: 1050703123  
COE No.: 2017012501003880C  
COE Expiry Date: 24 Jan 2025  
COE Category: A - Car (up to 1600cc & 97kW (130bhp))  
COE Registration Category: A - Car (up to 1600cc & 97kW (130bhp))