

Vic (LKKAUTO)

From: Vic (LKKAUTO)
Sent: Wednesday, 28 August, 2019 4:45 PM
To: Jason
Cc: Admin A; Vic (LKKAUTO)
Subject: RE: GBC 3702Z ON 27.11.2018 / CTI GBG 7208L LKK REF CC6/CTI18021789/Uha3n2

Without Prejudice

Dear Jason,

We refer further to our below email.

Kindly advise if there was any evidence to support your client's claim that traffic light was GREEN ARROW at the time of accident.

Thank you.

Best Regards,

Vic Alpeh | Case Handler

LKK Auto Consultants Pte Ltd

Phone: 6841-2096 | email: vicalpeh@lkkauto.com | fax: 6741-4108

Blk 51, Paya Ubi Industrial Park, Ubi Avenue 1, #02-25 | S(408933)



Save the Earth. Print only when necessary.

This e-mail contain confidential and privileged material, and are for the sole use of the intended recipient. Use or distribution by an unintended recipient is prohibited, and may be a violation of law. If you believe that you received this e-mail in error, please do not read this e-mail or any attached items. Please delete the e-mail and all attachments, including any copies thereof, and inform the sender that you have deleted the e-mail, all attachments and any copies thereof. Thank you.

From: Joy Irene (LKKAUTO)
Sent: Saturday, 1 June 2019 4:46 PM
To: 'jason@fastechauto.com.sg' <jason@fastechauto.com.sg>; 'Nancy Lam' <nancy.lam@fastechauto.com.sg>
Cc: Admin A <admin-a@lkkauto.com>
Subject: RE: GBC 3702Z ON 27.11.2018 / CTI GBG 7208L

WITHOUT PREJUDICE

Dear Jason,

Further to our e-mail, below is our sketch and statement.

Accident Sketch Plan

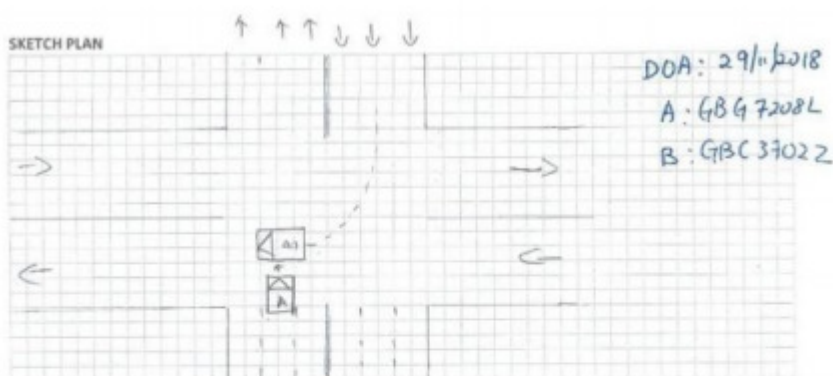

DESCRIBE CIRCUMSTANCES OF THE ACCIDENT

On 29/11/18 @ 1810 hrs, I was driving GBG 7208L along UBI Ave 3, as I was going straight, GBC 3702Z had made a Right Turn from the opposite direction (see sketch) I tried to apply E-brake but to no avail, my vehicle's front portion had collided onto it left portion. No one's was injured in this accident.

Best Regards,
Joy Irene | Case Handler
LKK Auto Consultants Pte Ltd
DID: 6841-2409 | email: joyirene@lkkauto.com | Fax: 6741-4108
Blk 51, Paya Ubi Industrial Park, Ubi Avenue 1, #02-25 | S(408933)

All contents of this email is intended strictly for the addressee(s) only. It may contain confidential and/or privileged information. If you are not the intended recipient (or have received this email in error) please notify the sender immediately and destroy this email. Any unauthorized copying, disclosure or distribution of the material in this email is strictly forbidden.

From: Joy Irene (LKKAuto)
Sent: Saturday, 1 June 2019 4:44 PM
To: jason@fastechauto.com.sg; Nancy Lam <nancy.lam@fastechauto.com.sg>
Cc: Admin A <admin-a@lkkauto.com>
Subject: GBC 3702Z ON 27.11.2018 / CTI GBG 7208L

WITHOUT PREJUDICE

Dear Jason,

Your client is turning in an X-junction whilst ours was travelling straight.

Do you have evidence to support green light in your favour? If none, we will apply BOLA where turning vehicles is more liable.

Please advise.

Thank you.

Best Regards,
Joy Irene | Case Handler
LKK Auto Consultants Pte Ltd
DID: 6841-2409 | email: joyirene@lkkauto.com | Fax: 6741-4108
Blk 51, Paya Ubi Industrial Park, Ubi Avenue 1, #02-25 | S(408933)

All contents of this email is intended strictly for the addressee(s) only. It may contain confidential and/or privileged information. If you are not the intended recipient (or have received this email in error) please notify the sender immediately and destroy this email. Any unauthorized copying, disclosure or distribution of the material in this email is strictly forbidden.