

22/03/2002

ASS. REC. BY:

REF:

CS/CT118021764/TlvD301

Special Instruction:

Surveyor

Munimen

From (Person):

Taufik  
Chong Boon Sen

ASSIGNMENT (Office)

of CTI

Date/Time: 2/12/18 @ 5:41pm

Estimated Cost:

Bill to:

OD (TP) / WS / TP RES / OD RES / EVA / INV / MV / CS

To Inspect Vehicle No:

GBG 6068E

Insured:

PA 2494A

at Workshop m/s

Sng Ah Tee

Tel:

6268 6183

of

Blk 3, Pioneer Rd North # 01-18

Policy No:

DMB1SN1431211804

Claim No:

SNM18D05594C02

Sum Insured:

Excess:

Make of Veh:

(Client's Record)

D.O.A.

29/11/18

CA / REV / REP. / REV 24 HRS

lup

H.O.D. Endorsement:

Date/Time:

4/12/18 @ 9:23am

Person Contacted:

junice

Vehicle:

IN/OUT

Date/Time	Action/Instruction (✓) Estimate
	GBG 6068E - X
	PA 2494A - CS3 / AIG1500RS14 / TlvD301
04/12/18 -	VNI yet
21/12/18 -	vehicle not in yet
8/1/19 -	VNI yet (jaye)
23/3/19	LS \$ 1250 confirmed by email (Ref 939, 439)

Tanphi

REF:

CTI

ASSIGNMENT

From Date: 16/1

Estimated Cost:

OD / TP / WS / TP RES / OD RES / EVA / INV / MV

To Inspect Vehicle No: GBG 6068 E

at Workshop m/s Sng Ah Tee.

of Blk 3 Pioneer Rd Nth #01-18.

Insured:

Policy No:

Claims No:

Sum Insured:

Excess:

(Client's Record)

Make of Veh:

(Policy Condition)

Remark: The veh had commenced its repair at the time of inspection.

N/S	O/S

Bal. or Market Value:

IDAC Accident Rpt: Consistent? : Yes or No

GIA / PR Seen: Consistent? : Yes or No

Est Repairs: days Res.: Yes or No

Lum Sum: % 3 Val: Yes or No

CA / REV / REP. / 24 HRS

Vehicle: IN / OUT

Date: Person Contacted:

Veh No: GBG 6068 E Yr Regn: 2017 May

Type: M.Car / M.Cycle / Bus / Van / Lorry / Taxi / Prime Mover /

Truck / Trailer or

Make: Nissan NV200 1.5M C/C: 1461

Colour: Black A/C: Insured / Std / NI / NA

Sp. Reading: 58 611 T/Radio: Insured / Std / NI / NA

Eng/No:

C/No: VSKYBAM2070143862

Gen. Cond: Good / Fair / Poor / Burnt

Steering: Inorder / Jammed / Leaked / Burnt or

Brake: Inorder / Jammed / Leaked / Burnt or

Modi: Nil / S/Rim / STD A/Rim or

Tyre Size: F: 175 / 70 R14.

R: n n.

BS / DUN / EXNOVA / GY / FS / LIZA / MIC / OHTSU / PIR / SUMI /

TOYO / YOKO or Henda

Front

Rear

R/Bal. 6 mm R/Bal. 6 mm

L/Bal. 6 mm L/Bal. 6 mm

D.O.A.

D.O.I.

Survey held at

Des. of Damages: Frt / Rear / O/S / N/S / U/C / Rooftop or

The U/C / Chassis frame / Body Structure affected due to collision.

Date / Time Action / Instruction

RECEIVED 26 MAR 2019

Date/Time. File Pass to?

☐ : Preli. Report

Days Of Repair: 3

1)

☐ : Final Report

Resurvey No. of Trip: 1

Date/Time. File Return to?

Survey/Fee:

2) 263- typist

Add Fee: ☐ Site Insp (\$)

Transportation

☐ Interview (\$)

☐ S + R \$

☐ Tech. Invs (\$)

☐ Photos

☐ Weekend (\$)

☐ Others

Report Format :

merimen

Lump Sum / I.B.I. (\$)

1250/2

TOTAL

220

## ...CLAIM SUBFOLDER...(New Assignment)

CLAIM SUBFOLDER TRACKING							
Case	Notified	Est Submitted	Adj Assigned	Adj Rpt	Adj Submitted	Ins Auth'ed	Status
Main	03 Dec 2018		03 Dec 2018 17:41 <a href="#">Assign</a>				<b>New Assignment</b> <a href="#">Cancel Case</a>

Main	Reference	Claim Details	Documents	<a href="#">Show All</a>
------	-----------	---------------	-----------	--------------------------

<b>CLAIM SUBFOLDER DETAILS</b>	<b>[Created by insurer]</b>
Insured:	
Main Claimant:	<b>SH STAINLESS STEEL CONTRACTOR PTE LTD</b>
Vehicle Reg. No.:	<b>GBG6068E</b>
Date of Loss:	29/11/2018 00:00 - :59
Claim Type:	<b>TP / SNM18D05594C02</b>
Policy/Cover Note No.:	DMB1SN1431211804
Vehicle Reg. No. (Insured):	<b>PA2494A</b>
Policy No. (Claimant):	
Excess:	S\$0.00
Repairer:	<b>Sng Ah Tee Motor &amp; Panel Service Pte Ltd (Pioneer)</b> Blk 3 Pioneer Road North, #01-18, 628457 Pioneer - Tel: 6268 6183
Handling Insurer:	<b>China Taiping Insurance (Singapore) Pte. Ltd. (HQ)</b> - Tel: 6389 6111 ... [Handled by <b>Chong Boon Sen</b> ]
Adjuster:	<b>LKK Auto Consultants Pte Ltd (HQ)</b> - Tel: 6256-3561 ... <b>[Final Rpt due 12/12/2018]</b>

<b>ASSOCIATED MAIL RECEIVED</b>	<a href="#">View All</a> <a href="#">Compose Case Mail</a>
There are no mail for this case.	

<b>ALL ASSOCIATED TASKS</b> <span style="float: right;"><a href="#">View All</a>   <a href="#">Search Tasks</a>   <a href="#">Create New Task</a>   <a href="#">Complete</a></span>																				
<table style="width: 100%; border-collapse: collapse;"> <tr> <th style="width: 10%;">Due Date</th> <th style="width: 10%;">Priority</th> <th style="width: 10%;">Type</th> <th style="width: 10%;">Task Group</th> <th style="width: 10%;">Subject</th> <th style="width: 10%;">Handler</th> <th style="width: 10%;">Assigned By</th> <th style="width: 10%;">Completed On</th> <th style="width: 10%;">Created On</th> <th style="width: 10%;">Done?</th> </tr> <tr> <td colspan="10">No results.</td> </tr> </table>	Due Date	Priority	Type	Task Group	Subject	Handler	Assigned By	Completed On	Created On	Done?	No results.									
Due Date	Priority	Type	Task Group	Subject	Handler	Assigned By	Completed On	Created On	Done?											
No results.																				

> Back to OneMotoring

## Enquire PARF/COE Rebate for Registered Vehicle

### Vehicle Owner Particulars

Owner ID Type:	Company
Owner ID:	1111M

### Vehicle Details

Vehicle No.:	GBG6068E
Vehicle to be Exported:	No
Intended Deregistration Date:	29 Dec 2018
Vehicle Make:	NISSAN
Vehicle Model:	NV200 1.5 MT ABS AIRBAG 2WD 6DR E5 W/RC
Primary Colour:	Black
Manufacturing Year:	2016
Engine No.:	K9KC400D056848
Chassis No.:	VSKYBAM20Z0143862
Maximum Power Output:	-
Open Market Value:	\$20,122.00
Original Registration Date:	31 May 2017
First Registration Date:	31 May 2017
Transfer Count:	0
Actual ARF Paid:	\$1,007.00

### Intended PARF Rebate Details

PARF Eligibility:	No
PARF Eligibility Expiry Date:	-
PARF Rebate Amount:	\$0.00

### Intended COE Rebate Details

COE Expiry Date:	30 May 2027
COE Category:	C - Goods Vehicle & Bus
COE Period(Years):	10
QP Paid:	\$30,600.00
COE Rebate Amount:	\$25,763.00
<b>Total Rebate Amount:</b>	<b>\$25,763.00</b>

The information contained herein is correct as at 04 Dec 2018

OK

## SINGAPORE ACCIDENT STATEMENT

### IMPORTANT NOTICE

1. Please report correctly the details of the accident to speed up the claims process.
2. This Form must be completed by the Policyholder and/or the Authorised Driver.
3. Information provided must be as truthful and accurate as possible. Any wilful misrepresentation or withholding of material facts may allow insurance companies to repudiate policy liability.
4. The issue and acceptance of this Form by insurance companies is not an admission of policy liability on the part of the insurance companies.
5. **Any false reporting may be referred to the Police for investigation.**
6. This report will be forwarded by the insurers of the GIA Records Management Centre established by the General Insurance Association of Singapore (GIA) for archiving and that copies of this report will, for a fee, be made available upon application by interested parties.
7. By the lodgement of this report to the insurers, you hereby consent to the archiving of this report at the centre and to copies of the report being made available aforesaid.

### ACCIDENT STATEMENT

Date Of Report	30/11/2018 09:22
Date Of Accident	29/11/2018 18:50
Exact Location Of Accident	JUNCTION OF TUAS SOUTH AVE 9 & AVE 12
Country/State of Loss	SINGAPORE

### DETAILS OF OWN VEHICLE

Vehicle Registration Number	GBG6068E
<b>Insured/Policyholder</b>	
Name Of Registered Owner	SH STAINLESS STEEL CONTRACTOR PTE LTD
Co Reg No	199401111M
Email Address	NOEMAIL
Mobile Phone No	
Alternative Phone No	OFFICE-96214952

### Vehicle Particulars

Manufacturer	NISSAN
Model	NV200-1.5 (M)
Exact Purpose for which vehicle was being used at time of accident	
Are you claiming under your own insurance policy for repair to your vehicle?	NO
If No, Please state action to be taken	THIRD PARTY
Vehicle Category	COMMERCIAL VEHICLE

### Insurance Company

Name of Insurance Company	ERGO INSURANCE PTE. LTD.
Type Of Coverage	COMPREHENSIVE
Fleet Policy	NO
Policy Number	DMCV18S003981
Cover Note Number	

### Driver

Name of Driver	NG HAN CHONG
NRIC No	S1779453A
Date Of Birth	21/05/1966
Occupation	OUTDOOR
Date Of Driving Pass	14/09/1987
Driving Experience	31 YEARS AND 2 MONTHS
Gender	MALE
Mobile Number	(LOCAL) +65-90613122
Fax Number	
Contact Number	
EMail Address	NOEMAIL

Address 2 TUAS SOUTH STREET 6 SINGAPORE 637118

Postcode

Was driver an employee of the Insured's Company YES

If No, Relationship of the Driver with the Insured

Vehicle Registration Number of Driver's Own Vehicle -

Insurance Company of Driver's Own Vehicle -

#### General Information of the Accident

Type Of Accident COLLISION - CHANGE/CROSS LANE

Weather Conditions CLEAR

Road Surface DRY

#### Other Information

Was any foreign vehicle involved in this accident? NO

Number of vehicles involved in the accident

Was any body injured in the Accident? NO

Was any injured conveyed to hospital by ambulance? NO

Was any other material or property damaged? YES

I have been approached by unknown person(s) soliciting/offering accident claims assistance. NO

Number of Passengers (Including Driver) 2

Passenger 1  
NAME: : ZHANG GUO QIANG  
GENDER: : MALE

#### Details of Police Action

Was the accident reported to the police? NO

If Yes, Please state which Police Station

Was notice of intended Prosecution given? NO

If Yes, against whom?

#### Circumstances of Accident

ON 29/11/2018 AT ABOUT 1850 HRS. MY VEHICLE STATIONARY AT TUAS SOUTH AVE 9 WAITING FOR TURNING TRAFFIC TOWARDS TUAS SOUTH AVE 12 . I SEEN VEHICLE B IS STATIONARY AT THE SIDE ROAD PICK UP THE WORKER .WHEN TRAFFIC IS TURNING GREEN, I THEN MAKE A TURNING TOWARDS TUAS SOUTH AVE 12. SUDDENLY I FEEL AN IMPACT FROM MY LEFT SIDE PORTION. I NOTICED THAT VEHICLE B IS CUT TO MY LANE MAKE A TURN AND HE VEHICLE HIT ONTO MY VEHICLE CAUSING MY VEHICLE DAMAGE .

#### Attachment(s)

Are accident photos available for attachment? YES

Was there any video captured by Car Camera? NO

Was there any audio recorded? NO

#### DETAILS OF OTHER VEHICLE PROPERTY 1

Vehicle Registration Number PA2494A

Vehicle Make/Model/Colour

Details Of Properties

Vehicle Category BUS

Name of Driver SUN TAO

NRIC/Passport Number G6984112R

Contact Number

Address

Postcode

Insurance Company Name

**SKETCH PLAN****IMPORTANT NOTICE**

1. Please report correctly the details of the accident to speed up the claims process.
2. This Form must be completed by the Policyholder and/or the Authorised Driver.
3. Information provided must be as truthful and accurate as possible. Any wilful misrepresentation or withholding of material facts may allow insurance companies to repudiate policy liability.
4. The issue and acceptance of this Form by insurance companies is not an admission of policy liability on the part of the insurance companies.
5. Any false reporting may be referred to the Police for investigation.
6. The report will be forwarded by the insurers of the GIA Records Management Centre established by the General Insurance Association of Singapore (GIA) for archiving and that copies of this report will for a fee be made available upon application by interested parties.
7. By the lodgment of this report to the insurers, you hereby consent to the archiving of this report at the centre and to copies of the report being made available aforesaid.
8. **Consent under the Personal Data Protection Act (PDPA)**

I understand, acknowledge, agree and consent that:

- (a) My insurer, my workshop and the General Insurance Association of Singapore ("GIA") may/are permitted to collect, use, disclose and/or process my personal data/personal information set out in this [form] and any other personal information provided by me or possessed by my insurer (collectively the "Personal Information") and disclose and transfer such Personal Information to all insurer(s) who have insured vehicle(s) involved in this accident (all insurer(s) who have insured vehicle(s) involved in this accident shall be collectively referred to as the "Insurers"), the Insurers' lawyers/law firms, the Monetary Authority of Singapore and any relevant government agency/authority (such as the police), for the purpose(s) of :
  - (i) processing, handling and/or dealing with my claims including the settlement of the claims and any necessary investigations relating to the claims;
  - (ii) investigating the accident and/or my claims;
  - (iii) carrying out and/or dealing with my instructions or responding to any enquiries by me;
  - (iv) administering my claims (including the mailing of correspondence, statements, invoices, reports or notices to me, which could involve disclosure of certain personal data about me to bring about delivery of the same as well as on the external cover of envelopes/mail packages); and/or
  - (v) complying with applicable law in administering, processing, handling and/or dealing with my claims.(collectively the "Purposes")
- (b) all insurer(s) who have insured vehicle(s) involved in this accident and the Insurers' lawyers/law firms, may/are permitted to collect, use, disclose and/or process my Personal Information for one or more of the above Purposes; and
- (c) my Personal Information may/can be disclosed by any of the Insurers and/or GIA to their third party service providers or agents(including their lawyers/law firms), which may be sited outside of Singapore, for one or more of the above Purposes.
- (d) my Personal Information will also be collected and used to compile claims history for the purpose of fraud detection, investigation and management in present and all future claims.
- (e) the information so collected under (d) above may be shared / disclosed:
  - (i) to all insurers and/or any other third parties that assist in evaluating, investigating, controlling or managing fraud, regulators, law enforcement and government agencies as reasonably required for the purposes stated, or
  - (ii) for complying with requirements under any regulations, laws or court orders.



Policyholder's Signature  
Date & Time:

Driver's Signature  
(If driver is not the policyholder)  
Date & Time:

Reporting Centre Personnel's Signature  
Name:  
NRIC/FIN No.:

I AM AWARE THAT MY INSURER MAY HAVE A 14 DAYS TIMEFRAME FOR ME TO SUBMIT AN OWN DAMAGE CLAIM UNDER MY OWN POLICY. I WILL CHECK MY POLICY FOR MORE DETAILS.

### SKETCH PLAN

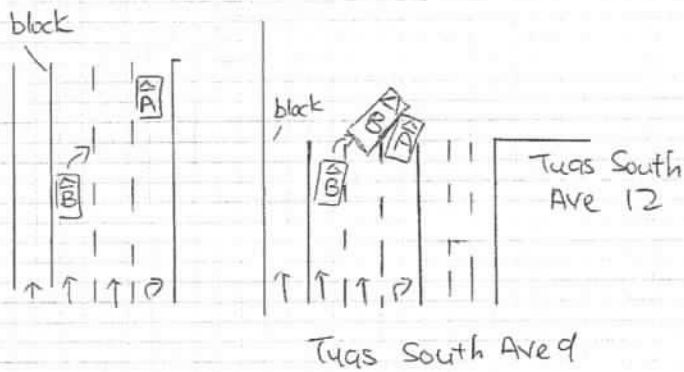

A-GBG 6068E

B-PA 249/4A

Tuas South  
Ave 12

Tugas South Ave 9

DESCRIBE CIRCUMSTANCES OF THE ACCIDENT

Refer to circumstances

- ☐ Claim own policy  
☒ Claim third party  
☐ Claim OD / TP at other works hop \_\_\_\_\_  
☐ For record purpose \_\_\_\_\_

Policy No. DMCV185003981

Insurer ERGO Veh.No. GBG6068

## DECLARATION

I/We declare the foregoing particulars are true in every respect.



Policyholder's Signature

Date & Time:

Driver's Signature

(If driver is not the policyholder)

Date &amp; Time:

Reporting Centre Personnel's Signature

Name:

NRIC/FIN No.:



**Sng Ah Tee Motor & Panel Service Pte Ltd** (Co.Reg.No:200810440N)

Blk 3 Pioneer Road North, #01-18

Singapore 628457

Tel: 6268 6183 Fax: 6268 1429 Email: sngahtee@singnet.com.sg; darren@sngahtee.com; janice@sngahtee.com

**TP INSURER: China Taiping Insurance (Singapore) Pte. Ltd. (HQ)****UNKNOWN**

Singapore

**Claimant Insurer: ERGO Insurance Pte. Ltd.****PARTICULARS OF CLAIM**

Claim Type:	THIRD PARTY	Ref. No:	
Policy No:		Date of Loss:	29/11/2018
Vehicle Reg. No.:	GBG6068E	Driveable?	
Party At Fault:	UNKNOWN		
Driver (TP):	NG HAN CHONG		
Make/Model:	NISSAN NV200, 1.5 (M)	Vehicle Reg. Date:	31/05/2017
Vehicle Colour:	BLACK		
Engine No:	K9KC400D056848	Chassis No:	VSKYBAM20Z0143862
Odometer:	5 KM		
Paint Type:			
Total Loss?	NO		
Est. Duration of Repair (day)	6		

**Description of Accident/Loss**

ON 29/11/2018 AT ABOUT 1850 HRS. MY VEHICLE STATIONARY AT TUAS SOUTH AVE 9 WAITING FOR TURNING TRAFFIC TOWARDS TUAS SOUTH AVE 12. I SEEN VEHICLE B IS STATIONARY AT THE SIDE ROAD PICK UP THE WORKER. WHEN TRAFFIC IS TURNING GREEN, I THEN MAKE A TURNING TOWARDS TUAS SOUTH AVE 12. SUDDENLY I FEEL AN IMPACT FROM MY LEFT SIDE PORTION. I NOTICED THAT VEHICLE B IS CUT TO MY LANE MAKE A TURN AND HE VEHICLE HIT ONTO MY VEHICLE CAUSING MY VEHICLE DAMAGE.

**Present Location:**

SNG AH TEE MOTOR &amp; PANEL SERVICE PTE LTD (PIONEER)

**COST OF CLAIMS**

	Amount
Parts	1,089.00
Miscellaneous Items	0.00
Labour	1,100.00
Paintwork Labour	0.00
Towing	0.00
<b>Gross Total (S\$)</b>	<b>2,189.00</b>
<b>+ GST 7.00% (S\$)</b>	<b>153.23</b>
<b>Nett Amount (S\$)</b>	<b>2,342.23</b>

**This claim is handled by: JOYCE TAN LAI CHIN**

Generated using Insurance Claims Internet Estimation &amp; Adjusting System

**LKK Auto Consultants** hence notify the Repairer of the following:

- To resurvey before/after spray painting
- To display damaged part(s) during resurvey
- Parts prices are subject to confirmation
- Third party survey is on a "Without Prejudice" basis
- No illegal modification(s) is allowed
- Supplementary item(s) must be resurveyed and is subject to final approval from Insurance Company

Acknowledged by Repairer

Signature:

Date:

*Tan Lai Chin*  
17/11/19  
16/11/19 @ 17:50  
3 days  
Resurvey repair  
Sue (Waste)

## REPAIR DETAILS

### Reference

**Part Source:** (Last Synchronised: 15 Jan 2019)

**Parts:** N/A NISSAN NV200 1.5 (M) (Model not available in database)

**Labour:** Repairer's (Price-denominated Standard List)

**Print Code:** Sng Ah Tee Motor & Panel Service Pte Ltd/GBG6068E/15/01/2019 13:47

**Validity:** These estimates are valid only if they contain the print code (above) on all estimate pages, running page numbers with the END OF ESTIMATES marker on the last estimate page

**Further Info:** Items/values not in reference catalogue are prefixed with an asterisk \*.

### Estimates on Parts

No.	Qty	Part No.	Particulars	%Disc	%Depr	Amount
1	1		*FRT BUMPER	0.00	0.00	int *280.00 F
2	1		*FRT BUMPER RETAINER (LH)	0.00	0.00	re *22.00 F
3	8		*FRT BUMPER CLIP	0.00	0.00	re *16.00 F
4	1		*FRT HEADLAMP (LH)	0.00	0.00	int *230.00 F
5	1		*FRT HEADLAMP LOWER APRON	0.00	0.00	de *160.00 F
6	1		*FRT FENDER (LH)	0.00	0.00	bb *260.00 F
7	1		*FRT FENDER INNERSHIELD(LH)	0.00	0.00	nn x *105.00 F
8	8		*FRT FENDER INNERSHIELD CLIP	0.00	0.00	nn x *16.00 F

F=Franchise part.

Total Parts (S\$)

1,089.00

Sng Ah Tee Motor & Panel Service Pte Ltd/GBG6068E/15/01/2019 13:47. Not valid without Reference section.

Generated using Merimen e-Claims IEAS

## Estimates on Miscellaneous Items

There are no new miscellaneous items selected.

## Estimates on Labour

No	Particulars	Lab.Type	Amount
<u>Labour Items</u>			
1	TO KNOCK, WELD, REMOVE & REPLACE ABOVE PARTS	New	300 500.00
2	TO PUTTY ,RESPRAY , PAINTING ON AFFECTED AREAS	New	200 600.00
Gross Labour Cost (S\$)			1,100.00

Sng Ah Tee Motor & Panel Service Pte Ltd/GBG6068E/15/01/2019 13:47. Not valid without Reference section.

Generated using Merimen e-Claims IEAS

< END OF ESTIMATES >

**Sng Ah Tee Motor & Panel Service Pte Ltd** (Co.Reg.No:200810440N)

Blk 3 Pioneer Road North, #01-18

Singapore 628457

Tel: 6268 6183 Fax: 6268 1429 Email: sngahtee@singnet.com.sg; darren@sngahtee.com; janice@sngahtee.com

**TP INSURER:**  
**UNKNOWN****China Taiping Insurance (Singapore) Pte. Ltd. (HQ)**

Singapore

**Claimant Insurer:** **ERGO Insurance Pte. Ltd.****PARTICULARS OF CLAIM**

Claim Type:	THIRD PARTY	Ref. No:	
Policy No:		Date of Loss:	29/11/2018
Vehicle Reg. No.:	GBG6068E	Driveable?	
Party At Fault:	UNKNOWN		
Driver (TP):	NG HAN CHONG		
Make/Model:	NISSAN NV200, 1.5 (M)	Vehicle Reg. Date:	31/05/2017
Vehicle Colour:	BLACK		
Engine No:	K9KC400D056848	Chassis No:	VSKYBAM20Z0143862
Odometer:	5 KM		
Paint Type:			
Total Loss?	NO		
Est. Duration of Repair (day)	6		
Description of Accident/Loss	ON 29/11/2018 AT ABOUT 1850 HRS. MY VEHICLE STATIONARY AT TUAS SOUTH AVE 9 WAITING FOR TURNING TRAFFIC TOWARDS TUAS SOUTH AVE 12. I SEEN VEHICLE B IS STATIONARY AT THE SIDE ROAD PICK UP THE WORKER. WHEN TRAFFIC IS TURNING GREEN, I THEN MAKE A TURNING TOWARDS TUAS SOUTH AVE 12. SUDDENLY I FEEL AN IMPACT FROM MY LEFT SIDE PORTION. I NOTICED THAT VEHICLE B IS CUT TO MY LANE MAKE A TURN AND HE VEHICLE HIT ONTO MY VEHICLE CAUSING MY VEHICLE DAMAGE .		
Present Location:	SNG AH TEE MOTOR & PANEL SERVICE PTE LTD (PIONEER)		

**COST OF CLAIMS**

	Amount
Parts	1,089.00
Miscellaneous Items	0.00
Labour	1,100.00
Paintwork Labour	0.00
Towing	0.00
<b>Gross Total (S\$)</b>	<b>2,189.00</b>
<b>+ GST 7.00% (S\$)</b>	<b>153.23</b>
<b>Nett Amount (S\$)</b>	<b>2,342.23</b>

This claim is handled by: JOYCE TAN LAI CHIN

Generated using Merimen e-Claims Internet Estimation &amp; Adjusting System

Tanji 2749749  
WP  
16/1/19 @ 17:50  
or Sales  
Resing Tanji repair  
SVE (Waste)

## REPAIR DETAILS

### Reference

**Part Source:** (Last Synchronised: 15 Jan 2019)  
**Parts:** N/A NISSAN NV200 1.5 (M) (Model not available in database)  
**Labour:** Repairer's (Price-denominated Standard List)  
**Print Code:** Sng Ah Tee Motor & Panel Service Pte Ltd/GBG6068E/15/01/2019 13:47  
**Validity:** These estimates are valid only if they contain the print code (above) on all estimate pages, running page numbers with the END OF ESTIMATES marker on the last estimate page  
**Further Info:** Items/values not in reference catalogue are prefixed with an asterisk \*.

### Estimates on Parts

No.	Qty	Part No.	Particulars	%Disc	%Depr	Amount
1	1		*FRT BUMPER	0.00	0.00	mls *280.00 F
2	1		*FRT BUMPER RETAINER (LH)	0.00	0.00	mls *22.00 F
3	8		*FRT BUMPER CLIP	0.00	0.00	mls *16.00 F
4	1		*FRT HEADLAMP (LH)	0.00	0.00	mls *230.00 F
5	1		*FRT HEADLAMP LOWER APRON	0.00	0.00	mls *160.00 F
6	1		*FRT FENDER (LH)	0.00	0.00	mls *260.00 F
7	1		*FRT FENDER INNERSHIELD(LH)	0.00	0.00	mls *105.00 F
8	8		*FRT FENDER INNERSHIELD CLIP	0.00	0.00	mls *16.00 F

F=Franchise part.

Total Parts (S\$) \$960.00 1,089.00

Sng Ah Tee Motor & Panel Service Pte Ltd/GBG6068E/15/01/2019 13:47. Not valid without Reference section.  
 Generated using Merimen e-Claims IEAS

## Estimates on Miscellaneous Items

There are no new miscellaneous items selected.

## Estimates on Labour

No	Particulars	Lab.Type	Amount
<u>Labour Items</u>			
1	TO KNOCK, WELD, REMOVE & REPLACE ABOVE PARTS	New	300 500.00
2	TO PUTTY ,RESPRAY , PAINTING ON AFFECTED AREAS	New	300 600.00
Gross Labour Cost (S\$)			600 1,100.00

Sng Ah Tee Motor & Panel Service Pte Ltd/GBG6068E/15/01/2019 13:47. Not valid without Reference section.  
Generated using Merimen e-Claims IEAS

< END OF ESTIMATES >

total \$1568.80  
less 20% = \$1254.40  
~ \$1250  
Wang Sun  
ok? pls review.  
Sharon 18/3/2019.

## Veron Chen (LKKAUTO)

---

**From:** Veron Chen (LKKAUTO)  
**Sent:** Saturday, 23 March 2019 9:43 AM  
**To:** 'Sharon Sng'; Taufikh (LKKAUTO); SUR  
**Subject:** RE: GBG6068E - FINALISE & AFTER PAINT

Dear Sharon,

WITHOUT PREJUDICE

Confirmed Lump Sum \$ 1250/- @ 3 working days.

**Kindly send Final invoice and all supporting documents to CHINA TAIPING**

Best Regards,

**Veron Chen** | Case Handler

**LKK Auto Consultants Pte Ltd**

Phone: 6256-3561 | email :sur@lkkauto.com | fax: 6256-4315

Blk 51, Paya Ubi Industrial Park, Ubi Avenue 1, #02-25 | S(408933)

---

**From:** Sharon Sng <sharon@sngahtee.com>  
**Sent:** Monday, 18 March 2019 4:43 PM  
**To:** Taufikh (LKKAUTO) <Taufikh@lkkauto.com>; SUR <sur@lkkauto.com>  
**Subject:** GBG6068E - FINALISE & AFTER PAINT

Best Regards

---

Sharon Sng

SNG AH TEE MOTOR & PANEL SERVICE PTE LTD | BLK 3 PIONEER ROAD NORTH #01-18 SINGAPORE 628457  
TEL: 62686183 (4LINES) | FAX: 62681429 | Find us at <http://www.sngahtee.com>



*-Please note that all offer/acceptance is made without prejudice.-*

## ...CLAIM SUBFOLDER...(Pending for Survey Report)

CLAIM SUBFOLDER TRACKING							
Case	Notified	Est Submitted	Adj Assigned	Adj Rpt	Adj Submitted	Ins Auth'ed	Status
Main	15 Jan 2019 13:12 <a href="#">Sendback Est</a>	15 Jan 2019 13:47 <b>S\$2,189.00</b>	16 Jan 2019 17:16 <a href="#">Edit Adj Rpt</a>	<b>S\$1,250.00</b> <a href="#">Edit Estimates</a>	<b>S\$1,250.00</b> <a href="#">View Rpt</a>		<b>Pending for Survey Report</b> <a href="#">Cancel Case</a>

Main	Reference	Claim Details	Documents	Show All					
<b>CLAIM SUBFOLDER DETAILS</b>									
Insured:	<b>UNKNOWN</b> , ID: UNKNOWN								
Main Claimant:	<b>SH STAINLESS STEEL CONTRACTOR PTE LTD</b> , Co. Reg. No.: 199401111M								
Vehicle Reg. No.:	<b>GBG6068E</b>	Date of Loss:	29/11/2018 00:00 - :59 [17 Months and 29 Days From LTA Reg Date (Man Yr)]						
Claim Type:	<b>TP / SNM18D05594C02</b>	Policy/Cover Note No.:	DMB1SN1431211804						
Vehicle Reg. No. (Insured):	<b>PA2494A</b>	Policy No. (Claimant):	DMCV18S003981						
		Excess:	S\$0.00						
Repairer:	<b>Sng Ah Tee Motor &amp; Panel Service Pte Ltd (Pioneer)</b> Blk 3 Pioneer Road North, #01-18, 628457 Pioneer - Tel: 6268 6183								
Handling Insurer:	<b>China Taiping Insurance (Singapore) Pte. Ltd. (HQ)</b> - Tel: 6389 6111 ... [Handled by <b>Chong Boon Sen</b> ]								
Claimant's Insurer:	<b>ERGO Insurance Pte. Ltd. (HQ)</b> - Tel: 6829 9199								
Adjuster:	<b>LKK Auto Consultants Pte Ltd (HQ)</b> - Tel: 6256-3561 ... [Handled by <b>MOHD TAUFIKH BIN HAMID</b> ] ... [Final Rpt due 25/01/2019]								
<b>ASSOCIATED MAIL RECEIVED</b> <a href="#">View All</a> <a href="#">Compose Case Mail</a>									
There are no mail for this case.									
<b>ALL ASSOCIATED TASKS</b> <a href="#">View All</a> <a href="#">Search Tasks</a> <a href="#">Create New Task</a> <a href="#">Complete</a>									
Due Date	Priority	Type	Task Group	Subject	Handler	Assigned By	Completed On	Created On	Done?
No results.									



## Claim Documents

GBG6068E (SNM18D05594C02)  
[PA2494A]  
TP  
SH STAINLESS STEEL CONTRACTOR PTE LTD  
Nov 29 2018 12:00AM  
[UNKNOWN]  
Sng Ah Tee Motor & Panel Service Pte Ltd

Upload Documents   Upload Photos   Compose New Letter			View <span>View in Browser</span>	
<b>Assessment Reports</b>			1 per page	<input checked="" type="checkbox"/>
No	Finalized On	Sng Ah Tee Motor & Panel Service Pte Ltd (Pioneer)	Thumbnail	Print
1	15/01/19 13:47	Repairer Estimates	Load HTM	
<b>Photos/Images</b>			3 per page	<input checked="" type="checkbox"/>
No	Relabel/Reorder	LKK Auto Consultants Pte Ltd (HQ)	Thumbnail	Print
1	26/03/19 08:21	General View	Load PDF	
2	26/03/19 08:21	Reinspection Photo	Load PDF	
<b>Documentation</b>			1 per page	<input checked="" type="checkbox"/>
No	Finalized On	Sng Ah Tee Motor & Panel Service Pte Ltd (Pioneer)	Thumbnail	Print
1	15/01/19 13:44	E-filed GIA report	Load PDF	

## Linked Accident Report Documents

			View <span>View in Browser</span>	
<b>Assessment Reports</b>			1 per page	<input checked="" type="checkbox"/>
No	Finalized On	Sng Ah Tee Motor & Panel Service Pte Ltd (Pioneer)	Thumbnail	Print
1	30/11/18 15:50	Accident Statement	Load HTM	
2	04/12/18 11:28	Addendum Sheet	Load TIF	
3	04/12/18 11:29	Accident Statement Addm. #1	Load HTM	
<b>Photos/Images</b>			3 per page	<input checked="" type="checkbox"/>
No	Finalized On	Sng Ah Tee Motor & Panel Service Pte Ltd (Pioneer)	Thumbnail	Print
1	30/11/18 15:49	Accident Photo	Load JPG	<input checked="" type="checkbox"/>
2	30/11/18 15:49	Accident Photo	Load JPG	<input checked="" type="checkbox"/>
3	30/11/18 15:49	Accident Photo	Load JPG	<input checked="" type="checkbox"/>
4	30/11/18 15:49	Accident Photo	Load JPG	<input checked="" type="checkbox"/>
5	30/11/18 15:49	Accident Photo	Load JPG	<input checked="" type="checkbox"/>
6	30/11/18 15:49	Accident Photo	Load JPG	<input checked="" type="checkbox"/>
7	30/11/18 15:49	Accident Photo	Load JPG	<input checked="" type="checkbox"/>
8	30/11/18 15:49	Accident Photo	Load JPG	<input checked="" type="checkbox"/>
<b>Documentation</b>			1 per page	<input checked="" type="checkbox"/>
No	Finalized On	Sng Ah Tee Motor & Panel Service Pte Ltd (Pioneer)	Thumbnail	Print
1	30/11/18 15:46	Sketch Plan	Load TIF	
2	30/11/18 15:50	IC,CI,DL	Load TIF	

## Documents Checklist

DOCUMENTS CHECKLIST	Reset	Save	Print
---------------------	-------	------	-------

There are no document checklists configured.

**Our Checklist Remarks - LKK Auto Consultants Pte Ltd (HQ)**

**Show Remarks To:** ☐ Repairer ☐ Handling Insurer  
Note: Remarks are private unless you show it to other parties.

# LKK Auto Consultants Pte Ltd

(Co.Reg.No:199607198R)

51 Ubi Ave 1 #01-25, Paya Ubi Industrial Park

Singapore 408933

Tel: 6256-3561 Fax: 6844-8805 Email: sur@lkkauto.com;assignments@lkkauto.com

## VEHICLE DAMAGE INSPECTION REPORT

Our File No: CS/CTI18021764/T1VD3E2

Date: 27/03/2019

### REFERENCE

Handling Insurer: China Taiping Insurance (Singapore) Pte. Ltd. Policy No: DMB1SN1431211804

Claimant Vehicle No: GBG6068E Insured Vehicle No: PA2494A

Date of Loss: 29/11/2018 Nature of Claim: TP Claim No: SNM18D05594C02

### DESCRIPTION & IDENTIFICATION OF VEHICLE

Reg No: **GBG6068E**

Make & Model: NISSAN NV200, 1.5 (M) Engine No: K9KC400D056848

Reg. Date: 31/05/2017 (Man. Year: 2016) Chassis No: VSKYBAM20Z0143862

Colour: Black Odometer: 58611 km

Engine Capacity: 1461 cc

Market Value/New Car Price: N/A

Sum Insured (S\$): **Market Value/New Car Price**

### CONDITION OF VEHICLE AT THE TIME OF SURVEY

General Condition: Steering (Serviceable): Yes Footbrake (Serviceable): Yes

Handbrake (Serviceable): Yes Engine Modification: No Pre-accident Condition: Yes

### CONDITION OF TYRES

Front Tyre Size: 175/70 R14 Rear Tyre Size: 175/70 R14

Front Left Side: Kenda 6 mm Rear Left Side: Kenda 6 mm

Front Right Side: Kenda 6 mm Rear Right Side: Kenda 6 mm

*The above values represent the remaining tyre treads depth*

COST OF CLAIMS	Repairer's	Adjuster's	Difference	Diff %
Parts	1,089.00	968.00	121.00	11.11
Miscellaneous Items	0.00	0.00	0.00	
Labour	1,100.00	600.00	500.00	45.45
Paintwork Labour	0.00	0.00	0.00	
Towing	0.00	0.00	0.00	
<b>Calculated Gross Total (S\$)</b>	<b>2,189.00</b>	<b>1,568.00</b>	<b>621.00</b>	<b>28.37</b>
<b>Approved Total (Overridden) (S\$)</b>		<b>1,250.00</b>		
<b>(S\$)</b>	2,189.00	1,250.00	939.00	42.90
<b>+ GST 7.00/7.00% (S\$)</b>	153.23	87.50	65.73	42.90
<b>Nett Amount (S\$)</b>	<b>2,342.23</b>	<b>1,337.50</b>	<b>1,004.73</b>	<b>42.90</b>

### INSPECTION

Date of Assignment: 16/01/2019 Present Location: Sng Ah Tee Motor & Panel Service Pte Ltd (Pioneer)

Date Inspected: 16/01/2019 Inspected At: Sng Ah Tee Motor & Panel Service Pte Ltd (Pioneer)  
Blk 3 Pioneer Road North, #01-18  
Singapore 628457

Estimated Period of Repair: 3.0 days

---

**Adjuster:** MOHD TAUFIKH BIN HAMID

**Manager:** VERON CHEN

*NOTE: This report represents our findings at the time and place of inspection stated herein. Such inspection has been carried out to the best of our knowledge and ability but any other liability under any other circumstances is hereby expressly excluded.*

## REPAIR DETAILS

<b>Reference</b>	
<b>Part Source:</b>	(Last Synchronised: 27 Mar 2019)
<b>Parts:</b>	N/A NISSAN NV200 1.5 (M) (Model not available in database)
<b>Labour:</b>	Repairer's (Price-denominated Standard List)
<b>Print Code:</b>	(Unsubmitted, no print-code for GBG6068E)
<b>Validity:</b>	These estimates are valid only if they contain the print code (above) on all estimate pages, running page numbers with the END OF ESTIMATES marker on the last estimate page
<b>Further Info:</b> Items/values not in reference catalogue are prefixed with an asterisk *.	

## Recommended Parts

No.	Qty	Part No.	Particulars	Condition	Repairer's	Amount
1	1		*FRT BUMPER	Cut	280.00 F	*280.00 F
2	1		*FRT BUMPER RETAINER (LH)	Necessary	22.00 F	*22.00 F
3	8		*FRT BUMPER CLIP	Necessary	16.00 F	*16.00 F
4	1		*FRT HEADLAMP (LH)	Cut	230.00 F	*230.00 F
5	1		*FRT HEADLAMP LOWER APRON	Deformed	160.00 F	*160.00 F
6	1		*FRT FENDER (LH)	Bent	260.00 F	*260.00 F
7	1		*FRT FENDER INNERSHIELD(LH)	Not Necessary	105.00 F	*- F
8	8		*FRT FENDER INNERSHIELD CLIP	Not Necessary	16.00 F	*- F
F=Franchise part.						
					<b>Total Parts (S\$)</b>	<b>1,089.00 968.00</b>

Report was unsubmitted during this print-out.

## Recommended Miscellaneous Items

There are no new miscellaneous items selected.

## Recommended Labour

No	Particulars	Lab.Type	Repairer's	Amount
<u>Labour Items</u>				
1	TO KNOCK, WELD, REMOVE & REPLACE ABOVE PARTS	New	500.00	300.00
2	TO PUTTY ,RESPRAY , PAINTING ON AFFECTED AREAS	New	600.00	300.00
Gross Labour Cost (S\$)			1,100.00	600.00

Report was unsubmitted during this print-out.

< END OF ESTIMATES >