

NATIONAL Assessment Centre Services. [ver 1 Jan'03] MWA 118155605.

Date In: 11/12/18 15:48	Job description	Date & Time Completed	Done by
Ref No: MA1 EQZ18021647164	SAS e-filing		
Veh No: GGG 1704K	E-mail (within 3hrs, AIC 2hrs)		
D.O.A: 30/11/18 09:45	I-Motor Claim Form		
OD: (P) Reporting Only	I-Motor W/O (Within: OD 2hrs, TP 4hrs)		
	I-Photo Uploaded		
	Assessment/Survey Report		
TP Insurer:	Ass't Report by Fax / Hand to Owner/Wksp		

Preferred Wksp / INC Assign Wksp / QW: (Tel:	Fax:
TP Particulars:	Veh No: SLQ 6074R	INC () / Non-INC ()
Owner / Driver: (Tel:	
Policy No: (Period: (Cover Type: (
Confirmed by: (Date:	Time:
Insured/Driver Liability: (% [Note-Est. Status (WO): N: 0-20%; P: 21-79% P: 80-100%]	
Year of Registration: (Warranty: YES () / NO ()	
Excess: (\$	Loading: \$1,000 () / \$2,000 ()	

General Remarks:

() Walk-In Customer: Customer's information strictly Confidential & Strictly NO refer of repairer.

() Total Loss Case: to e-mail Insurer URGENTLY.

Drive-In () / Towed-In () ; Invoice: YES () / NO () ; Towing Co: ()

Remarks:	Date & Time Completed	Done by
1) Apply for Transport Allowance () / Courtesy Car ()		
2) QC Check / Post Repair Inspection ()		
3) Upload Resurvey Photo [Repair Cost > \$3000] ()		

Injury: _____

Date/Time	Action

Claimant's Particulars:	Invoice Preparation Checklist	Am (\$)	Am (\$)
Driver/Owner:	1) AR: Accident Reporting (\$30);		
Contact No:	2) DA: Damage Assessment (\$100); INC (\$50)		
Damaged Portion:	3) TP: Towing Fee \$40/\$45		
QC Checked by (Engr-In-Charge):	4) FT: Follow-Through Survey \$120		
Auditors' Comments:	5) FT: Follow-Through Survey (Resurvey) \$30		
	For claiming against INC Only (ver 10 Jan 2003)		
	6) TR: Re-Inspection \$75		
	7) N1: Idao DA + SMRT Survey \$160		
	8) NTUC Additional Services:-		
	OD:		
	*N5: Courtesy Car / Tpt Allowance \$5		
	*N6: Repair Co-ordination \$10		
	*N7: Post Repair Inspection \$25		
	*N8: DV / Collect Excess Coordination \$5		
	TP (N11): TP (Non INC) against INC \$20		
	9) N12: Idao Mobile \$0		
	Invoice dated	Fee Charged	
	Invoice dated	Fee Charged	

SINGAPORE ACCIDENT STATEMENT

IMPORTANT NOTICE

1. Please report correctly the details of the accident to speed up the claims process.
2. This Form must be completed by the Policyholder and/or the Authorised Driver.
3. Information provided must be as truthful and accurate as possible. Any wilful misrepresentation or withholding of material facts may allow insurance companies to repudiate policy liability.
4. The issue and acceptance of this Form by insurance companies is not an admission of policy liability on the part of the insurance companies.
5. Any false reporting may be referred to the Police for investigation.
6. This report will be forwarded by the insurers of the GIA Records Management Centre established by the General Insurance Association of Singapore (GIA) for archiving and that copies of this report will, for a fee, be made available upon application by interested parties.
7. By the lodgement of this report to the insurers, you hereby consent to the archiving of this report at the centre and to copies of the report being made available aforesaid.

ACCIDENT STATEMENT

Date Of Report	01/12/2018 15:48
Date Of Accident	30/11/2018 09:45
Exact Location Of Accident	SLIP RD OF UPP PAYA LEBAR RD TWDS BARTLEY RD
Country/State of Loss	SINGAPORE

DETAILS OF OWN VEHICLE

Vehicle Registration Number	GBG1704K
Insured/Policyholder	
Name Of Registered Owner	SPEEDPAK TRADING
Co Reg No	44713800J
Email Address	NOEMAIL
Mobile Phone No	
Alternative Phone No	OFFICE-94500782

Vehicle Particulars

Manufacturer	NISSAN
Model	NV200
Exact Purpose for which vehicle was being used at time of accident	COMMERCIAL
Are you claiming under your own insurance policy for repair to your vehicle?	NO
If No, Please state action to be taken	THIRD PARTY
Vehicle Category	COMMERCIAL VEHICLE

Insurance Company

Name of Insurance Company	EQ INSURANCE COMPANY LTD
Type Of Coverage	COMPREHENSIVE
Fleet Policy	NO
Policy Number	DMCPHQ18-003044
Cover Note Number	-

Driver

Name of Driver	LEE KWOK ONN
NRIC No	S1344975I
Date Of Birth	03/03/1959
Occupation	OUTDOOR
Date Of Driving Pass	23/03/1979
Driving Experience	39 YEARS AND 8 MONTHS
Gender	MALE
Mobile Number	(LOCAL) +65-94500782
Fax Number	
Contact Number	
Email Address	NOEMAIL

Address	1 SIMEI ST 4 #11-02
Postcode	529861
Was driver an employee of the Insured's Company	NO
If No, Relationship of the Driver with the Insured	OTHER - SOLE PROPRIETOR
Vehicle Registration Number of Driver's Own Vehicle	-
	-
Insurance Company of Driver's Own Vehicle	-
	-
	-

General Information of the Accident

Type Of Accident	COLLISION - HEAD TO REAR
Weather Conditions	CLEAR
Road Surface	WET

Other Information

Was any foreign vehicle involved in this accident?	NO
Number of vehicles involved in the accident	
Was any body injured in the Accident?	NO
Was any injured conveyed to hospital by ambulance?	
Was any other material or property damaged?	YES
I have been approached by unknown person(s) soliciting/offering accident claims assistance.	NO
Number of Passengers (Including Driver)	1

Details of Police Action

Was the accident reported to the police?	NO
If Yes, Please state which Police Station	
Was notice of intended Prosecution given?	NO
If Yes, against whom?	

Circumstances of Accident

PLEASE REFER TO ATTACHED STATEMENT.

Attachment(s)

Are accident photos available for attachment?	YES
Was there any video captured by Car Camera?	NO
Was there any audio recorded?	NO

DETAILS OF OTHER VEHICLE PROPERTY 1

Vehicle Registration Number	SLQ6074R
Vehicle Make/Model/Colour	
Details Of Properties	
Vehicle Category	PRIVATE CAR
Name of Driver	
NRIC/Passport Number	
Contact Number	
Address	
Postcode	
Insurance Company Name	
Nature Of Damage	
No. Of Passenger (Including Driver)	

SKETCH PLAN

IMPORTANT NOTICE

1. Please report **correctly** the details of the accident to speed up the claims process.
2. This Form must be **completed by the Policyholder and/or the Authorised Driver**.
3. Information provided must be as **truthful and accurate as possible**. Any wilful misrepresentation or withholding of material facts may allow insurance companies to **repudiate policy liability**.
4. The issue and acceptance of this Form by insurance companies is not an admission of policy liability on the part of the insurance companies.
5. **Any false reporting may be referred to the Police for investigation.**
6. The report will be forwarded by the insurers of the GIA Records Management Centre established by the General Insurance Association of Singapore (GIA) for archiving and that copies of this report will for a fee be made available upon application by interested parties.
7. By the lodgment of this report to the insurers, you hereby consent to the archiving of this report at the centre and to copies of the report being made available aforesaid.
8. **Consent under the Personal Data Protection Act (PDPA)**

I understand, acknowledge, agree and consent that:

- (a) My insurer, my workshop and the General Insurance Association of Singapore ("GIA") may/are permitted to collect, use, disclose and/or process my personal data/personal information set out in this [form] and any other personal information provided by me or possessed by my insurer (collectively the "**Personal Information**") and disclose and transfer such Personal Information to all insurer(s) who have insured vehicle(s) involved in this accident (all insurer(s) who have insured vehicle(s) involved in this accident shall be collectively referred to as the "**Insurers**"), the Insurers' lawyers/law firms, the Monetary Authority of Singapore and any relevant government agency/authority (such as the police), for the purpose(s) of:
 - (i) processing, handling and/or dealing with my claims including the settlement of the claims and any necessary investigations relating to the claims;
 - (ii) investigating the accident and/or my claims;
 - (iii) carrying out and/or dealing with my instructions or responding to any enquiries by me;
 - (iv) administering my claims (including the mailing of correspondence, statements, invoices, reports or notices to me, which could involve disclosure of certain personal data about me to bring about delivery of the same as well as on the external cover of envelopes/mail packages); and/or
 - (v) complying with applicable law in administering, processing, handling and/or dealing with my claims.(collectively the "**Purposes**")
- (b) all insurer(s) who have insured vehicle(s) involved in this accident and the Insurers' lawyers/law firms, may/are permitted to collect, use, disclose and/or process my Personal Information for one or more of the above Purposes; and
- (c) my Personal Information may/can be disclosed by any of the Insurers and/or GIA to their third party service providers or agents(including their lawyers/law firms), which may be sited outside of Singapore, for one or more of the above Purposes.
- (d) my Personal Information will also be collected and used to compile claims history for the purpose of fraud detection, investigation and management in present and all future claims.
- (e) the information so collected under (d) above may be shared / disclosed:
 - (i) to all insurers and/or any other third parties that assist in evaluating, investigating, controlling or managing fraud, regulators, law enforcement and government agencies as reasonably required for the purposes stated, or
 - (ii) for complying with requirements under any regulations, laws or court orders.

SPEEDPAK TRADING

Policyholder's Signature
Date & Time:

Driver's Signature
(If driver is not the policyholder)
Date & Time:

Reporting Centre Personnel's Signature
Name:
NRIC/FIN No.:

SKETCH PLAN

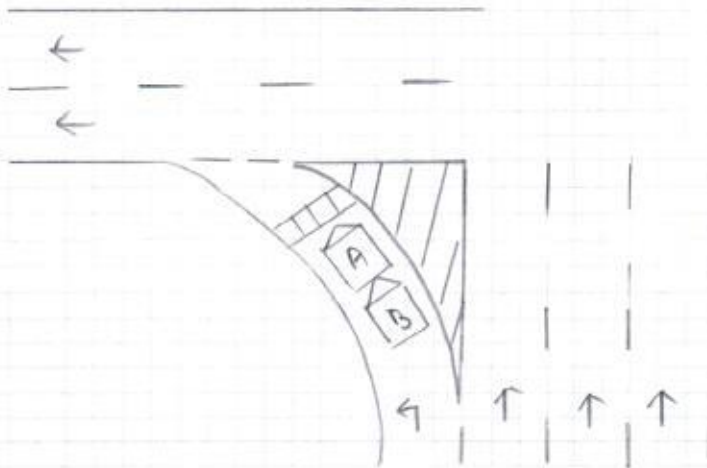

A = GBG 1704K

B = SLQ 6074R

Slip Road of
Upper Paya Lebar Road
towards Bartley Road

DESCRIBE CIRCUMSTANCES OF THE ACCIDENT

Refer to attach

DECLARATION

I/We declare the foregoing particulars are true in every respect.

SPEEDPAK TRADING

Policyholder's Signature
Date & Time:

Driver's Signature
(If driver is not the policyholder)
Date & Time:

Reporting Centre Personnel's Signature
Name:
NRIC/FIN No.:

On 30.11.18 at about 09:45 hours along Slip Road of Upper Paya Lebar Road towards Bartley Road. I was stationary along the above mentioned location before the zebra crossing, as an e-scooter cyclist was crossing the zebra crossing.

Suddenly I heard a loud bang from behind. When I alighted I realised it was vehicle (B) had onto rear portion of my vehicle (A).

Vehicle (A): GBG 1704K

Vehicle (B): SLQ 6074R



SPEEDPAK TRADING

SINGAPORE ACCIDENT STATEMENT

Accident Date:	30/11/2018	Time:	09:45	(hh:mm) 24 hr format
Location	Slip Road of Upper Paya Lebar Road towards Bartley Rd			
Vehicle Number	GBG1704K			
Insured Name	Speedpak Trading			
NRIC / FIN	44713800J	Contact Number	-	
Make	Nissan	Model	NV200	
Are you claiming under your own insurance policy for repair to your vehicle?				
() Yes If No, Pls select: (<input checked="" type="checkbox"/>) Third Party () Reporting				
Insurance Company	EQ			
Type of Policy (<input checked="" type="checkbox"/>) Comprehensive () Third Party Fire & Theft () TP Only				
Policy Number	DMCPHQ18-003044			
Name of Driver	LEE KWOK OWN	() Same as Insured		
NRIC / FIN	513449751	Contact Number	94500782	
Date of Birth	03/03/1959			
Driving Pass Date	23/03/1979			
Occupation () Indoor (<input checked="" type="checkbox"/>) Outdoor				
Gender (<input checked="" type="checkbox"/>) Male () Female				
Email Address	leekwokown@yahoo.com.sg	() NO EMAIL		
Address of Driver	1 Jimei Street 4 #11-02 5(529861)			
Was driver an employee of the Insured's Company? () Yes (<input checked="" type="checkbox"/>) No				
If No, Relationship of the Driver with the Insured (<input checked="" type="checkbox"/>) Sole - Proprietor				
() Owner () Spouse () Friend () Relative () Children () Sibling				
Does the Driver Own Any Other Vehicle? () Yes () No				
If Yes, Vehicle Registration Number of Driver's Own Vehicle				
Insurance Company of Driver's Own Vehicle				
Weather Conditions (<input checked="" type="checkbox"/>) Clear () Raining () Others				
Road Surface () Dry (<input checked="" type="checkbox"/>) Wet () Others				
Was any foreign vehicle involved in this accident? () Yes (<input checked="" type="checkbox"/>) No				
Was anybody injured in the accident? () Yes (<input checked="" type="checkbox"/>) No				
If yes, injured detail				
Was there any video captured by Car Camera? () Yes (<input checked="" type="checkbox"/>) No				
Was the Accident reported to the Police? () Yes (<input checked="" type="checkbox"/>) No If yes attach police report				
DETAILS OF 3 rd party Name / Nric Contact				
Veh B	SLQ 6074R			
Veh C				
Veh D				
Veh E				
Veh F				

Driver Only.

G461704 E (driver)



REPUBLIC OF SINGAPORE DRIVING LICENCE

 Licence Number **S 13449751**
 Name
LEE KWOK ONN
 Birth Date: **03 Mar 1959**
 Issue Date: **19 Feb 2003**

000213303H

GBG170xk
driver

YOU ARE LICENSED TO DRIVE VEHICLES IN THE FOLLOWING CLASS(ES)

		PASS DATE
Class 3	Motor Cars and Motor Tractors the weight of which unladen does not exceed 2500 kilograms	23 Mar 1979
Class 4	Heavy Motor Cars and Motor Tractors the weight of which unladen exceeds 2500 kilograms	23 May 1983
Class 5	Motor Vehicles which are not constructed themselves to carry any load and the weight of which unladen exceeds 7250 kilograms	08 Jul 1983

NP 428A

Licence No: S13449751

CERTIFICATE OF INSURANCE

ROAD TRANSPORT ACT, 1987 (MALAYSIA)

THE MOTOR VEHICLES (THIRD-PARTY RISKS) RULES 1959 (FEDERATION OF MALAYSIA)

THE MOTOR VEHICLES (THIRD-PARTY RISKS AND COMPENSATION) ACT (CAP. 189 OF THE REVISED EDITION)
(REPUBLIC OF SINGAPORE)

THE MOTOR VEHICLES (THIRD-PARTY RISKS AND COMPENSATION) RULES 1996 EDITION (REPUBLIC OF SINGAPORE)
OR ANY AMENDMENT, ACT OR ACTS PASSED IN SUBSTITUTION THEREOF

COMMERCIAL VEHICLE PRIVATE (SCH I)

Comprehensive

Certificate No. : DMCPHQ18-003044

1. Index Mark and Registration Number of Vehicles

GBG1704K

Form: LCVP1

Excess:

Section 1

YEID

WindScreen

Additional

\$3500.00

\$33,000.00

\$3100.00

All Claims

2. Name of Policyholder

Speedpak Trading

3. Effective Date of the Commencement of Insurance for the purpose of the Act

21/06/2018

4. Date of Expiry of Insurance

20/06/2019

5. Person or Classes of persons entitled to drive*

Goods Carrying - (MZ300) Authorised Driver. Any of the following -

(a) The Policyholder

(b) Any other person who is driving on the Policyholder's order or with his permission.

* Provided that the person driving is permitted in accordance with the licensing or other laws or regulation to drive the Motor Vehicle or has been permitted and is not disqualified by order of Court of Law or by reason of any enactment enactment or regulation in that behalf from driving the Motor Vehicle. And provided further that the Motor Vehicle is registered under the Road Traffic Act has not been cancelled at the time of accident loss or damage.

6. Limitation as to use*

1) Use in connection with the Insured's business.

2) Use for the carriage of passengers (other than for hire or reward) in connection with the Insured's business.

3) Use for social domestic and pleasure purposes.

THE POLICY DOES NOT COVER:

1) Use for hire or reward or for racing pace-making reliability trial or speed testing.

2) Use whilst drawing a greater number of trailers in all than is permitted by Law.

3) Use for the carriage of passengers for hire or reward.

4) Liability arising from or in connection with the carriage of hazardous materials, high explosives, inflammable liquid or gases including LPG in cylinders.

* Limitations rendered inoperative by Section 8 of the Motor vehicles (Third-Party Risks and Compensation) Act (Chapter 189) and Section 95 of the Road Transport Act, 1987 (Malaysia), are not to be included under these headings.

I/WE HEREBY CERTIFY that the Policy to which this Certificate relates is issued in accordance with the provisions of the Motor Vehicles (Third-Party Risks and Compensation) Act (Chapter 189) and Part IV of the Road Transport Act, 1987 (Malaysia) or and Amendment, Act or Acts passed in substitution thereof.

Hire Purchase :

A000273/Lee Ming Jing Kelvin
Date of Issue : 18/05/2018 10:59

Authorised Signatory
EQ Insurance Company Limited

Note

Young, Elderly &/or Inexperience Driver (YEIDR) refers to any person authorized to drive who is below 26 years old or above 70 years old and/or the holder of a qualified driving licence of less than 2 years duration.