

NATIONAL Assessment Centre Services

[wef 1 Jan'03]

Date In: 01/12/18	Job description	Date & Time Completed	Done by
Ref No: NA/IM18001646/13	SAS e-filing		
Veh No: 5265458M	E-mail (Within 3hrs, AIC 2hrs)		
DOA 30/11/18 2030	I-Motor Claims Form		
IP Reporting Only	I-Motor W/O (Within: OD 2hrs, TP 4hrs)		
	I-Photo Uploaded		
	Assessment/Survey Report		
	Ass't Report by Fax / Hand to Owner/Wksp		

Platford Wksp / INC Assign Wksp / QW: (31076 motor Tel: Fax:)

Particulars: Veh No: 53647716 INC () / Non-INC ()

Owner / Driver: (Tel:)

Policy No: () Period: () Cover Type: ()

Confirmed by: (Date: Time:)

Insured/Driver Liability: (%) [Note-Est. Status (WO): N: 0-20%; P: 21-79%. P: 80-100%]

Year of Registration: () Warranty: YES () / NO ()

Excess: (\$) Loading: \$1,000 () / \$2,000 ()

General Remarks:

Walk-In Customer: Customer's information strictly Confidential & Strictly NO refer of repaler.

Total Loss Case: to e-mail Insurer URGENTLY.

Drive-In () / Towed-In () ; Invoice: YES () / NO () ; Towing Co: ()

Remarks: (INC Hotline: 6788 6616) Date & Time Completed: Done by:

1) Apply for Transport Allowance () / Courtesy Car ()

2) QC Check / Post Repair Inspection ()

3) Upload Resurvey Photo [Repair Cost > \$3000] ()

Injury: _____

Date/Time	Actions

NA/1808036	Invoice Preparation Checklist	Am (\$)	Adj (\$)
Client's Particulars:	1) AR: Accident Reporting (\$30);		
Driver/Owner:	2) DA: Damage Assessment (\$100); INC (\$80)		
Product No:	3) TP: Towing Fee \$40/\$45		
Damage Portion:	4) PT: Follow-Through Survey \$120		
Checked by (Engr-In-Charge):	5) PT: Follow-Through Survey (Resurvey) \$30		
Adaptors' Comments:	For claiming against INC Only (wef 10 Jan 2003)		
	6) TR: Re-inspection \$75		
	7) N1: Idao DA + SMRT Survey \$160		
	8) NTUC Additional Services:-		
	OD*		
	*N5: Courtesy Car / Tpl Allowance \$5		
	*N6: Repair Co-ordination \$10		
	*N7: Post Repair Inspection \$25		
	*N8: DV / Collect Excess Coordination \$5		
	TP (N11): TP (N-in INC) against INC \$20		
	9) N12: Idao Mobile 30		
	Invoice dated Fee Charged		
	Invoice dated Fee Charged		

SINGAPORE ACCIDENT STATEMENT

IMPORTANT NOTICE

1. Please report correctly the details of the accident to speed up the claims process.
2. This Form must be completed by the Policyholder and/or the Authorised Driver.
3. Information provided must be as truthful and accurate as possible. Any wilful misrepresentation or withholding of material facts may allow insurance companies to repudiate policy liability.
4. The issue and acceptance of this Form by insurance companies is not an admission of policy liability on the part of the insurance companies.
5. **Any false reporting may be referred to the Police for investigation.**
6. This report will be forwarded by the insurers of the GIA Records Management Centre established by the General Insurance Association of Singapore (GIA) for archiving and that copies of this report will, for a fee, be made available upon application by interested parties.
7. By the lodgement of this report to the insurers, you hereby consent to the archiving of this report at the centre and to copies of the report being made available aforesaid.

ACCIDENT STATEMENT

Date Of Report	01/12/2018 14:51
Date Of Accident	30/11/2018 20:30
Exact Location Of Accident	ALONG PIE TWDS CHANGI AIRPORT L/P437/6A
Country/State of Loss	SINGAPORE

DETAILS OF OWN VEHICLE

Vehicle Registration Number	SLG5428M
Insured/Policyholder	
Name Of Registered Owner	BLAZE MOTORING PTE.LTD.
Co Reg No	201531362N
Email Address	ADMIN@BLAZEMOTORING.COM.SG
Mobile Phone No	
Alternative Phone No	OFFICE-63855262

Vehicle Particulars

Manufacturer	TOYOTA
Model	ALTIS
Exact Purpose for which vehicle was being used at time of accident	GRAB
Are you claiming under your own insurance policy for repair to your vehicle?	NO
If No, Please state action to be taken	THIRD PARTY
Vehicle Category	PRIVATE HIRE

Insurance Company

Name of Insurance Company	TOKIO MARINE INSURANCE SINGAPORE LTD
Type Of Coverage	COMPREHENSIVE
Fleet Policy	NO
Policy Number	18-MJ000751-R00
Cover Note Number	

Driver

Name of Driver	WONG YUET KIONG
NRIC No	S1837700D
Date Of Birth	23/02/1959
Occupation	OUTDOOR
Date Of Driving Pass	10/12/1992
Driving Experience	25 YEARS AND 11 MONTHS
Gender	MALE
Mobile Number	(LOCAL) +65-98555525
Fax Number	
Contact Number	
EMail Address	EDWARDWONG360@GMAIL.COM

Address	BLK 236 SERANGOON AVE 3 #10-94
Postcode	550236
Was driver an employee of the Insured's Company	NO
If No, Relationship of the Driver with the Insured	OTHER - HIRER
Vehicle Registration Number of Driver's Own Vehicle	-
	-
Insurance Company of Driver's Own Vehicle	-
	-

General Information of the Accident

Type Of Accident	CHAIN COLLISION
Weather Conditions	CLEAR
Road Surface	DRY

Other Information

Was any foreign vehicle involved in this accident?	NO
Number of vehicles involved in the accident	
Was any body injured in the Accident?	YES
Was any injured conveyed to hospital by ambulance?	NO
Was any other material or property damaged?	YES
I have been approached by unknown person(s) soliciting/offering accident claims assistance.	NO
Number of Passengers (Including Driver)	2
Passenger 1	NAME: : SHARAH GENDER: : FEMALE

Details of Police Action

Was the accident reported to the police?	YES
If Yes, Please state which Police Station	
Police Station Name	TRAFFIC POLICE DIVISION HQ
Police Station Address	ROAD: 10 UBI AVENUE 3 , POSTCODE: 408865 , COUNTRY: SINGAPORE
Police Station Contact	TEL NO: 65470000 - FAX NO:
Was notice of intended Prosecution given?	NO
If Yes, against whom?	

Circumstances of Accident

PLS REFER TO THE POLICE REPORT: T/20181201/2069

Attachment(s)

Are accident photos available for attachment?	YES
Was there any video captured by Car Camera?	NO
Was there any audio recorded?	NO

Details of Witness 1

Name	SHARAH(PASSENGER)
Phone Number	87979937
Email Address	

DETAILS OF OTHER VEHICLE PROPERTY 1

Vehicle Registration Number	SJG4771B
Vehicle Make/Model/Colour	
Details Of Properties	
Vehicle Category	PRIVATE CAR

Name of Driver
NRIC/Passport Number
Contact Number
Address
Postcode
Insurance Company Name
Nature Of Damage
No. Of Passenger (Including Driver)

DETAILS OF OTHER VEHICLE PROPERTY 2

Vehicle Registration Number SHA1786J
Vehicle Make/Model/Colour
Details Of Properties
Vehicle Category TAXI
Name of Driver
NRIC/Passport Number
Contact Number
Address
Postcode
Insurance Company Name
Nature Of Damage
No. Of Passenger (Including Driver)

DETAILS OF OTHER VEHICLE PROPERTY 3

Vehicle Registration Number SHD721L
Vehicle Make/Model/Colour
Details Of Properties
Vehicle Category TAXI
Name of Driver
NRIC/Passport Number
Contact Number
Address
Postcode
Insurance Company Name
Nature Of Damage
No. Of Passenger (Including Driver)

DETAILS OF INJURED PERSON 1

Name WONG YUET KIONG
Approximate Age
Injuries Sustain SLIGHT
Injured person in which vehicle? SLG5428M
Were seat belts worn? YES
Was this injured conveyed to hospital by ambulance? NO
Address
Postcode

DETAILS OF INJURED PERSON 2

Name SHARAH
Approximate Age
Injuries Sustain SLIGHT
Injured person in which vehicle? SLG5428M
Were seat belts worn? YES

Was this injured conveyed to hospital by ambulance?

NO

Address

Postcode

SKETCH PLAN

IMPORTANT NOTICE

1. Please report **correctly** the details of the accident to speed up the claims process.
2. This Form must be **completed by the Policyholder and/or the Authorised Driver**.
3. Information provided must be as **truthful and accurate as possible**. Any wilful misrepresentation or withholding of material facts may allow insurance companies to **repudiate policy liability**.
4. The issue and acceptance of this Form by insurance companies is not an admission of policy liability on the part of the insurance companies.
5. **Any false reporting may be referred to the Police for investigation.**
6. The report will be forwarded by the insurers of the GIA Records Management Centre established by the General Insurance Association of Singapore (GIA) for archiving and that copies of this report will for a fee be made available upon application by interested parties.
7. By the lodgment of this report to the insurers, you hereby consent to the archiving of this report at the centre and to copies of the report being made available aforesaid.
8. **Consent under the Personal Data Protection Act (PDPA)**

I understand, acknowledge, agree and consent that:

- (a) My insurer, my workshop and the General Insurance Association of Singapore ("GIA") may/are permitted to collect, use, disclose and/or process my personal data/personal information set out in this [form] and any other personal information provided by me or possessed by my insurer (collectively the "Personal Information") and disclose and transfer such Personal Information to all insurer(s) who have insured vehicle(s) involved in this accident (all insurer(s) who have insured vehicle(s) involved in this accident shall be collectively referred to as the "Insurers"), the Insurers' lawyers/law firms, the Monetary Authority of Singapore and any relevant government agency/authority (such as the police), for the purpose(s) of:
 - (i) processing, handling and/or dealing with my claims including the settlement of the claims and any necessary investigations relating to the claims;
 - (ii) investigating the accident and/or my claims;
 - (iii) carrying out and/or dealing with my instructions or responding to any enquiries by me;
 - (iv) administering my claims (including the mailing of correspondence, statements, invoices, reports or notices to me, which could involve disclosure of certain personal data about me to bring about delivery of the same as well as on the external cover of envelopes/mail packages); and/or
 - (v) complying with applicable law in administering, processing, handling and/or dealing with my claims. (collectively the "Purposes")
- (b) all insurer(s) who have insured vehicle(s) involved in this accident and the Insurers' lawyers/law firms, may/are permitted to collect, use, disclose and/or process my Personal Information for one or more of the above Purposes; and
- (c) my Personal Information may/can be disclosed by any of the Insurers and/or GIA to their third party service providers or agents (including their lawyers/law firms), which may be sited outside of Singapore, for one or more of the above Purposes.
- (d) my Personal Information will also be collected and used to compile claims history for the purpose of fraud detection, investigation and management in present and all future claims.
- (e) the information so collected under (d) above may be shared / disclosed:
 - (i) to all insurers and/or any other third parties that assist in evaluating, investigating, controlling or managing fraud, regulators, law enforcement and government agencies as reasonably required for the purposes stated, or
 - (ii) for complying with requirements under any regulations, laws or court orders.



Policyholder's Signature
Date & Time:

Ly2c 1/12/2018
Driver's Signature
(If driver is not the policyholder)
Date & Time:

afm 01/12/18
Reporting Centre Personnel's Signature
Name:
NRIC/FIN No.:

SKETCH PLAN

ALONG PIE TOWNS CHANGI AIRPORT
L/P 437/6A

A-SLG5428M
B-SJ44771B
C-SHA1786J
D-SHD721L

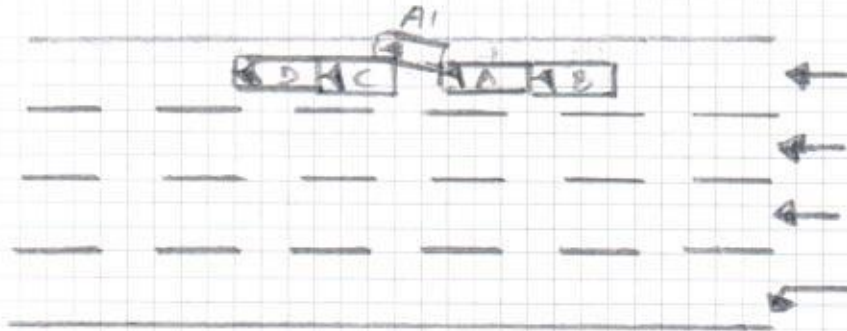

DESCRIBE CIRCUMSTANCES OF THE ACCIDENT

Pls refer to the police report: T/2018/201/2067

DECLARATION

I/We declare the foregoing particulars are true in every respect.

Policyholder's Signature
Date & Time:



Driver's Signature
(If driver is not the policyholder)
Date & Time:

Reporting Centre Personnel's Signature
Name:
NRIC/FIN No.:



SINGAPORE POLICE FORCE



T/20181201/2069

Police Station Of Origin:
Traffic Police
10 Ubi Avenue 3 SINGAPORE 408865
Tel No: 65470000

1 of 3

Report No. T/20181201/2069

REPORT OF A TRAFFIC ACCIDENT

Date/Time Report Made: 01/12/2018 13:18	Vide Report No.:	Station Diary No.:
--	------------------	--------------------

Informant's Particulars

Name of Informant: WONG YUET KIONG			Address: APT BLK 236 SERANGOON AVENUE 3 #10-94 SINGAPORE 550236	
ID Type / ID No.: NRIC NO / S1837700D			Contact No.: Home/Office: Mobile: 98555525	
Nationality: SINGAPORE CITIZEN			Email:	
Sex: Male	Age: 59	Date of Birth: 23/02/1959	Type of Informant: Driver	
Race: Chinese			Language: English	Institution / School Name:
Occupation: GRAB DRIVER			Driving Licence Information: Class: 3 Date of Expiry:	

General Information of the Accident

Type of Accident:	Non-Injury Attended by Police	Drink Drive: No	Date/Time of Accident: 30/11/2018 20:30	Type of Location: Straight Road
Location: Along Road 1 PAN-ISLAND EXPRESSWAY				
Weather: Clear	Road Surface: Dry	Road Speed Limit:		
Traffic Flow: One Way	Traffic Control: Not Controlled	Traffic Volume: Heavy		
Type of Collision: Between Moving Vehicles - Head To Rear				Anyone conveyed by ambulance: No

Details of Vehicle Involved

Vehicle No.	Type	Make	Model	Color	Condition	No of Passenger
2 1 4 3 SHA1786J	Car					0
SHD721L	Car					0
SJG4771B	Car					0
SLG5428M	Car				Seriously Damaged	1



Police Station Of Origin:
Traffic Police
10 Ubi Avenue 3 SINGAPORE 408865
Tel No: 65470000

CONTINUATION OF REPORT

Details of Person Involved			
Any Pedestrian Involved: No			
No. of Pedestrians Injured: NIL		Use of Pedestrian Crossing: NA	
Driver			
Name	WONG YUET KIONG	ID No.	S1837700D
Related Vehicle	SLG5428M (Car)	Contact No.	98555525
Hospital/Clinic	CHANGI GENERAL HOSPITAL	Class of Driving Licence & Expiry Date	Class: 3 Date of Expiry: NIL
Date Treatment	30/11/2018	Date Discharge	01/12/2018
No. of Days granted Medical Leave	07	Degree of Injury	NIL

Brief Details.

ON THE ABOVE MENTION DATE, TIME AND LOCATION
I'M A GRAB DRIVER WITH PDVL NO. S1837700D DRIVING A RENTAL CAR SLG5428M. LAST NIGHT FRIDAY ON THE 30/11/2018. AT ABOUT 0810PM, I ACCEPTED A BOOKING FROM A PASSENGER SHARAH, PICKUP AT SERANGOON CENTRAL TO DROPOFF AT BEDOK.
WHILE TRAVELLING ALONG PIE TOWARDS CHANGI AIRPORT WITH QUITE HEAVY TRAFFIC NEAR HIGHWAY LAMP POST 437/6A, THEN SUDDENLY A TAXI SHA1786J INFRONT OF ME JAM BRAKE AND I MANAGED TO BRAKE IN TIME AND STOPPED WITHOUT HITTING IT. BUT WHEN CAR SJG4771B SLAMMED INTO MY REAR, THE IMPACT WAS SO STRONG THAT SENT MY CAR SURGED FORWARD AND HIT THE HIGHWAY RAILING.
MY CAR AIRBAGS WERE NOT ACTIVATED BUT MY CAR FRONT AND REAR WERE BADLY DAMAGED. CAR SJG4771B BOTH AIRBAGS WERE ACTIVATED. MY PASSENGER AND I SUSTAINED INJURIES BUT LUCKILY NOT SERIOUS.
THAT'S ALL



**SINGAPORE
POLICE FORCE**



T/20181201/2069

Police Station Of Origin:
Traffic Police
10 Ubi Avenue 3 SINGAPORE 408865
Tel No: 65470000

3 of 3

Report No. T/20181201/2069

CONTINUATION OF REPORT

Sketch Plan

Informant is not able to provide sketch plan

IMPORTANT: Please attach a copy of your vehicle's Insurance Certificate to this report. If you don't have the certificate with you now, please fax a copy to 65474885 stating the **report number** as reference.

Signature Of Officer Recording The Report:
TP /
KEE CHUAN JIA MARCUS

Signature Of Interpreter:
Not applicable

Officer In Charge Of Case:
TP / GIT /
Staff Sgt LEE GUANG HUI
Contact No.: 65476138

Authentication Stamp
NP168

Signature Of Informant:

Date/Time:
01/12/2018 13:18

Classification Of Case:

REPUBLIC OF SINGAPORE
IDENTITY CARD NO. S1837700D



WONG YUET KIONG
黄汝强
CHINESE
Date of Birth: 23-02-1959
Country of Birth: SINGAPORE

1684630



NRIC No. S1837700D



Blood Group: O+ Date of issue: 15-02-1994

Address: APT BLK 236 SERANGOON AVENUE 3 #10-94 SINGAPORE 550236
NRIC No: S1837700D Date: 23/10/2008 No: 6035838

REPUBLIC OF SINGAPORE DRIVING LICENCE



Licence Number: S1837700D
Name: WONG YUET KIONG
Birth Date: 23 Feb 1959
Issue Date: 24 Nov 2003



YOU ARE LICENSED TO DRIVE VEHICLES IN THE FOLLOWING CLASS/ES

Class 3 Motor Cars and Motor Tractors the weight of which unladen does not exceed 2500 kilograms

10 Dec 1992

NP 428A

Licence No: S1837700D



Land Transport Authority



VOCATIONAL LICENCE
Licence No: S1837700D
Name: WONG YUET KIONG

Please visit www.lta.gov.sg to check the status of this vocational licence

This card is not transferable and is the property of the Land Transport Authority (LTA). It must be surrendered to LTA on request. If found, please return to LTA, 10 Sin Ming Drive, Singapore 575701.

Type	Description	Issue Date
13	PRIVATE HIRE CAR VL	03/08/2018



Tokio Marine Insurance Singapore Ltd.

(Company Reg. No.: 192300014M) (GST Reg No.: M2-0000023-4)
20 McCallum Street #09-01 Tokio Marine Centre Singapore 069046
T: (65) 6221 6111 F: (65) 6221 4355 / (65) 6224 0895 E: tmls@tokiomarine.com.sg W: www.tokiomarine.com

A member of the
Tokio Marine Group



TOKIO MARINE
INSURANCE GROUP
FORM MX1 H

Certificate of Insurance

MOTOR VEHICLES (THIRD-PARTY RISKS AND COMPENSATION) ACT (CHAPTER 189)
MOTOR VEHICLES (THIRD-PARTY RISKS AND COMPENSATION) RULES, 1960
ROAD TRANSPORT ACT, 1987 (MALAYSIA)
MOTOR VEHICLES (THIRD-PARTY RISKS) RULES, 1959 (MALAYSIA)

Policy No.: 18-MJ000751-R00 (Private Motor Car)

- 1. Index Mark and Registration Number of Vehicle** SLG5428M **Chassis No.:** MR053REH104558199
- 2. Name of Policyholder** BLAZE MOTORING PTE. LTD.
- 3. Effective date of the Commencement of Insurance for the purposes of the Act** 05/06/2018
- 4. Date of Expiry of Insurance** 04/06/2019

5. Persons or Class of Persons entitled to drive*

Any person who is driving on the Policyholder's order or with their permission.
The hirer.

Any other person who is driving on the hirer's order or with his/ their permission.

* Provided that the Person driving is permitted in accordance with the licensing or other laws or regulations to drive the Motor Vehicle or has been so permitted and is not disqualified by order of a Court of Law or by reason of any enactment or regulation in that behalf from driving the Motor Vehicle. And provided further that the Motor Vehicle is registered under the Road Traffic Act and its registration under the Road Traffic Act has not been cancelled at the time of the accident loss or damage.

6. Limitations as to use*

Use for the carriage of passengers or goods in connection with the Policyholder's business or the hirer's business.

Use for social domestic and pleasure purpose and business purposes of the Policyholder or of any person to whom the vehicle is hired.

The Policy does not cover:-

- 1) Use for racing, pace-making, reliability trial or speed-testing.
- 2) Use whilst drawing a trailer except the towing (other than for reward) of any one disabled mechanically propelled vehicle.

* Limitations rendered inoperative by Section 8 of the Motor Vehicles (Third-Party Risks and Compensation) Act (Chapter 189) and Section 95 of the Road Transport Act, 1987 (Malaysia), are not to be included under these headings.

We hereby certify that the Policy to which this Certificate relates is issued in accordance with the provision of the Motor Vehicles (Third-Party Risks and Compensation) Act (Chapter 189) and Part IV of the Road Transport Act, 1987 (Malaysia).

Please refer to the Policy Schedule for full details, terms and conditions of the insurance.

IMPORTANT NOTICE

This Certificate is not transferable. During its currency, if the insurance is cancelled for whatsoever reason, you must return the Certificate to Tokio Marine Insurance Singapore Ltd. within 7 days thereof or, if the Certificate has been lost destroyed, you must make a statutory declaration to that effect. Failure to comply with this duty is an offence under Motor Vehicle (Third-Party Risks and Compensation) Act (Chapter 189).

ADDITIONAL INFORMATION

Account: 1141DDB

Insurance Plan:	Comprehensive Approved Workshop Plan
Limit for total loss or theft:	Prevailing Market Value
Policy Excess:	Own Damage Claims SGD 2,000
	Excess-Third Party (Sect II) SGD 1,500
	Windscreen Excess SGD 100
Financial Interest:	TAI THONG LEE TRADING PTE LTD

Tokio Marine Insurance Singapore Ltd.

Authorised Signature