

ASS. REC. BY:

REF:

CS/CTI18021616/11g d3ⁿ²

Special Instruction:

Survivor
Mumen

Taufik

ASSIGNMENT (Office)

From (Person):

Elaine Cheong

of

CTI

Date/Time:

30/11/18 @ 10:18am

Estimated Cost:

Bill to:

OD/TP/WS/TP RES/OD RES/EVA/INV/MV/CS

To Inspect Vehicle No:

PA 8824S

Insured:

SJA 33254

at Workshop m/s

Eng Ah Lee

Tel:

62686183

of

3 Pioneer Rd North #01-18

Policy No:

Claim No:

SNM18 D05467C02

Sum Insured:

Excess:

Make of Veh:

D.O.A

21/11/18

(Client's Record)

CA / REV / REP. / REV 24 HRS

lap

H.O.D. Endorsement:

Date/Time:

11:41am @ 30/11/18

Person Contacted:

Joyce

Vehicle IN/OUT

Date/Time

Action/Instruction (✓) Estimate

PA 8824S - CC1/AXA16002937/11ug3j2

DVA: 12/2/16

SJA 33254 - X

27/3/19 @

2.87pm confirmed with Sharon vs error, 6 days.

(led to 1277, 36%)

REF: CTL

ASSIGNMENT

From:

Date:

03/22/2018

Estimated Cost:

OD / TP / WS / TP RES / OD RES / EVA / INV / MV

To inspect Vehicle No:

PA 8824S

at Workshop m/s

Sng Ah Tee

of

Blk 3 Pioneer Rd North #01-18

Insured

Policy No.

Claims No.

Sum Insured:

Excess:

(Client's Record)

Make of Veh:

(Policy Condition)

After 1pm

Remark: The veh had commenced its
repair at the time of inspection.



Bal. or Market Value:

416k.

IDAC Accident Rpt:

Consistent? : Yes or No

GIA / PR Seen:

Consistent? : Yes or No

Est. Repairs:

6

days

Res:

Yes or No

Lump Sum:

%

3 Val.: Yes or No

CA / REV / REP. / 24 HRS

Date:

Person Contacted:

Vehicle: IN / OUT

Veh No:

PA 8824S

Yr Regn:

2009 June

Type: M. Car / M. Cycle / Bus / Van / Lorry / Taxi / Prime Mover /

Truck / Trailer or

Make:

Toyota Hiace

C.C.

2982

Colour:

Silver

A/C:

Insured / Std / NI / NA

Sp Reading

46/947

T/Radio:

Insured / Std / NI / NA

Eng/No:

C/No:

KPH2010030489

Gen. Cond: Good / Fair / Poor / Burnt

Steering: Inorder / Jammed / Leaked / Burnt or

Brake: Inorder / Jammed / Leaked / Burnt or

Modi: Nil / S/Rim / STD A/Rim or

Tyre Size:

F:

R:

145/115

BS / DUN / EXNOVA / GY / FS / LIZA / MIC / OHTSU / PIR / SUMI /

TOYO / YOKO or

Front

Rear

R/Bal.

6

mm

R/Bal.

6

mm

L/Bal.

6

mm

L/Bal.

6

mm

D.O.A.

D.O.I.

Sng Ah Tee 3/12/15C (45)

Survey held at

Des. of Damages: Frt / Rear / O/S / N/S / U/C / Rooftop or

The U/C / Chassis frame / Body Structure affected due to collision.

Rebate: 9394

Date / Time

Action / Instruction

RECEIVED 25 MAR 2019

Date/Time, File Pass to?

☐

: Preli. Report

1) 11/3/18 Sng Ah Tee

☐

: Final Report

Date/Time, File Return to?

2)

Days Of Repair:

6

Resurvey No. of Trip:

1

Survey Fee:

Transportation

) \$ - RS - SI

) Photos

) Others:

Report Format:

MEMO

Lump Sum / I.B.I. (\$

200)

Add Fee:

☐

Site Insp (\$

☐

Interview (\$

☐

Tech Invs (\$

☐

Weekend (\$

TOTAL

220

...CLAIM SUBFOLDER...(New Assignment)

CLAIM SUBFOLDER TRACKING

Case	Notified	Est Submitted	Adj Assigned	Adj Rpt	Adj Submitted	Ins Auth'd	Status
Main	26 Nov 2018 Sendback Est	26 Nov 2018 16:12 S\$3,310.00	30 Nov 2018 11:27 Assign				New Assignment Cancel Case

[Main](#)
[Reference](#)
[Claim Details](#)
[Documents](#)
[Show All](#)

CLAIM SUBFOLDER DETAILS

Insured:	N/A, ID: N/A		
Main Claimant:	PEC LTD, Co. Reg. No.: 19820079M		
Vehicle Reg. No.:	PA8824S	Date of Loss:	21/11/2018 07:00 - :59 [113 Months and 9 Days From LTA Reg Date (Man Yr)]
Claim Type:	TP / SNM18D05467C02	Policy/Cover Note No.:	- Coverage: 08/03/2018 - 07/03/2019
Vehicle Reg. No. (Insured):	SJA3325U	Policy No. (Claimant):	P1750374
		Excess:	S\$500.00
Repairer:	Sng Ah Tee Motor & Panel Service Pte Ltd (Pioneer) Blk 3 Pioneer Road North, #01-18, 628457 Pioneer - Tel: 6268 6183		
Handling Insurer:	China Taiping Insurance (Singapore) Pte. Ltd. (HQ) - Tel: 6389 6111 ... [Handled by Elaine Cheong]		
Claimant's Insurer:	AXA Insurance Pte Ltd (HQ) - Tel: 6338 7288		
Adjuster:	LKK Auto Consultants Pte Ltd (HQ) - Tel: 6256-3561 ... [Final Rpt due 11/12/2018]		

ASSOCIATED MAIL RECEIVED

[View All](#)
[Compose Case Mail](#)

There are no mail for this case.

ALL ASSOCIATED TASKS

[View All](#)
[Search Tasks](#)
[Create New Task](#)
[Complete](#)

Due Date	Priority	Type	Task Group	Subject	Handler	Assigned By	Completed On	Created On	Done?
No results.									

Nivitha (LKK Auto)

From: Shu Pei (LKKAuto) <shupeil@lkkauto.com>
Sent: Friday, 30 November 2018 10:18 AM
To: assignments
Subject: FW: Accident involved with our client's vehicle PA8824S your insured SJA3325U on 21/11/2018 (CLAIM REF: SNM18D05467C02/5)
Attachments: PA8824S.PDF

Best Regards,

Shu Pei | Admin

LKK Auto Consultants Pte Ltd

Phone: 6366-0055 | email: shupeil@lkkauto.com | fax: 6741-4108

Blk 51, Paya Ubi Industrial Park, Ubi Avenue 1, #02-25 | S(408933)

From: Elaine Cheong <elaine.cheong@sg.cntaiping.com>
Sent: Friday, 30 November 2018 9:57 AM
To: SAMANTHA TAN <sam@sngahtee.com>; SUR <sur@lkkauto.com>; Admin A <admin-a@lkkauto.com>
Subject: RE: Accident involved with our client's vehicle PA8824S your insured SJA3325U on 21/11/2018 (CLAIM REF: SNM18D05467C02/5)

WITHOUT PREJUDICE

Dear Samantha,

We refer to your email of 30.011.18.

Liability clear.

We will be assigning M/s LKK Auto Consultants to survey your client's vehicle.

Aside to LKK,

Please refer to the attachment and proceed to survey the third party vehicle.

Thank you.

Regards,

Elaine Cheong
Executive (Motor Claims)
Claims Department

China Taiping Insurance (Singapore) Pte. Ltd.
3 Anson Road #16-00 Springleaf Tower
Singapore 079909
Co. Reg. No. 200208384E
DID: 6389 6530
Fax: 6224 7478 / 6224 7175
Email: elaine.cheong@sg.cntaiping.com

Website: www.sg.cntaiping.com



From: SAMANTHA TAN [<mailto:sam@sngahtee.com>]

Sent: Friday, 30 November, 2018 9:18 AM

To: Alfred Toh <alfred.toh@sg.cntaiping.com>; Claims Dept of CTI <claimsdept@sg.cntaiping.com>

Cc: Elaine Cheong <elaine.cheong@sg.cntaiping.com>

Subject: RE: Accident involved with our client's vehicle PA8824S your insured SJA3325U on 21/11/2018

Hi All,

We refer to above and wish to check liability for this case.

Hope to hear from you soon.

Thank you.

Best Regards

Samantha Tan | sam@sngahtee.com

SNG AH TEE MOTOR & PANEL SERVICE PTE LTD | BLK 3 PIONEER ROAD NORTH #01-18 SINGAPORE 628457
TEL: 62686183 (4LINES) | FAX: 62681429 | Find us at <http://www.sngahtee.com>



From: SAMANTHA TAN <sam@sngahtee.com>

Sent: Thursday, 29 November 2018 5:58 PM

To: 'Alfred Toh' <alfred.toh@sg.cntaiping.com>; claimsdept@sg.cntaiping.com

Cc: 'elaine.cheong@sg.cntaiping.com' <elaine.cheong@sg.cntaiping.com>

Subject: FW: Accident involved with our client's vehicle PA8824S your insured SJA3325U on 21/11/2018

Importance: High

Hi All,

We refer to above and wish to check liability for this case.

Hope to hear from you soon.

Thank you.

Best Regards

Samantha Tan | sam@sngahtee.com

SNG AH TEE MOTOR & PANEL SERVICE PTE LTD | BLK 3 PIONEER ROAD NORTH #01-18 SINGAPORE 628457
TEL: 62686183 (4LINES) | FAX: 62681429 | Find us at <http://www.sngahtee.com>



From: SAMANTHA TAN <sam@sngahtee.com>
Sent: Wednesday, 28 November 2018 1:32 PM
To: 'elaine.cheong@sg.cntaiping.com' <elaine.cheong@sg.cntaiping.com>
Cc: claimsdept@sg.cntaiping.com
Subject: FW: Accident involved with our client's vehicle PA8824S your insured SJA3325U on 21/11/2018
Importance: High

Hi All,

We refer to above and wish to check liability for this case.

Hope to hear from you soon.

Thank you.

Best Regards

Samantha Tan | sam@sngahtee.com

SNG AH TEE MOTOR & PANEL SERVICE PTE LTD | BLK 3 PIONEER ROAD NORTH #01-18 SINGAPORE 628457
TEL: 62686183 (4LINES) | FAX: 62681429 | Find us at <http://www.sngahtee.com>



From: SAMANTHA TAN <sam@sngahtee.com>
Sent: Tuesday, 27 November 2018 5:29 PM
To: claimsdept@sg.cntaiping.com
Subject: FW: Accident involved with our client's vehicle PA8824S your insured SJA3325U on 21/11/2018

Hi All,

We refer to above and wish to check liability for this case.

Hope to hear from you soon.

Thank you.

Best Regards

Samantha Tan | sam@sngahtee.com

SNG AH TEE MOTOR & PANEL SERVICE PTE LTD | BLK 3 PIONEER ROAD NORTH #01-18 SINGAPORE 628457
TEL: 62686183 (4LINES) | FAX: 62681429 | Find us at <http://www.sngahtee.com>



From: SAMANTHA TAN <sam@sngahtee.com>

Sent: Monday, 26 November 2018 3:15 PM

To: claimsdept@sg.cntaiping.com

Subject: Accident involved with our client's vehicle PA8824S your insured SJA3325U on 21/11/2018

Hi All,

We refer to above and wish to check liability for this case.

Hope to hear from you soon.

Thank you.

Best Regards

Samantha Tan | sam@sngahtee.com

SNG AH TEE MOTOR & PANEL SERVICE PTE LTD | BLK 3 PIONEER ROAD NORTH #01-18 SINGAPORE 628457
TEL: 62686183 (4LINES) | FAX: 62681429 | Find us at <http://www.sngahtee.com>



This email has been scanned by the Symantec Email Security.cloud service.
For more information please visit <http://www.symanteccloud.com>

Shiau Chan (LKKAUTO)

From: Shiau Chan (LKKAUTO)
Sent: Friday, 22 March 2019 2:57 PM
To: Sharon Sng; Taufikh (LKKAUTO)
Subject: RE: TP VEHICLE PA 8824S (DOA: 21/11/2018)

Dear Sharon,

WITHOUT PREJUDICE

Confirm Lump Sum \$2,200.00 before GST and 6 repair days.

Kindly send the relevant documents to China Taiping Insurance company.

Best Regards,

Shiau Chan (Ms) | Case Handler

LKK Auto Consultants Pte Ltd

Phone: 6256-3561 | email: siewsc@lkkauto.com | fax: 6256-4315

Blk 51, Paya Ubi Industrial Park, Ubi Avenue 1, #02-25 | S(408933)

From: Sharon Sng <sharon@sngahtee.com>
Sent: Monday, 18 March 2019 11:15 AM
To: Shiau Chan (LKKAUTO) <siewsc@lkkauto.com>; Taufikh (LKKAUTO) <Taufikh@lkkauto.com>
Subject: RE: TP VEHICLE PA 8824S (DOA: 21/11/2018)

Best Regards

Sharon Sng

SNG AH TEE MOTOR & PANEL SERVICE PTE LTD | BLK 3 PIONEER ROAD NORTH #01-18 SINGAPORE 628457
TEL: 62686183 (4LINES) | FAX: 62681429 | Find us at <http://www.sngahtee.com>



-Please note that all offer/acceptance is made without prejudice.-

From: Shiau Chan (LKKAUTO) <siewsc@lkkauto.com>
Sent: Friday, March 15, 2019 9:51 AM
To: Sharon Sng <sharon@sngahtee.com>
Subject: RE: TP VEHICLE PA 8824S (DOA: 21/11/2018) & OD VEHICLE SJX 9682C (DOA: 08/01/2019)

Dear Sharon,

Kindly send us the final bill of above vehicles for finalise.

Best Regards,

Shiau Chan (Ms) | Case Handler

> Back to OneMotoring

Enquire PARF/COE Rebate for Registered Vehicle

Vehicle Owner Particulars

Owner ID Type:

Company

Owner ID:

0079M

Vehicle Details

Vehicle No.:

PA8824S

Vehicle to be Exported:

No

Intended Deregistration Date:

23 Nov 2018

Vehicle Make:

TOYOTA

Vehicle Model:

HIACE 3.0DX A

Primary Colour:

Silver

Manufacturing Year:

2008

Engine No.:

1KD1856894

Chassis No.:

KDH2010030489

Maximum Power Output:

-

Open Market Value:

\$36,670.00

Original Registration Date:

12 Jun 2009

First Registration Date:

12 Jun 2009

Transfer Count:

0

Actual ARF Paid:

\$1,834.00

Intended PARF Rebate Details

PARF Eligibility:

No

PARF Eligibility Expiry Date:

-

PARF Rebate Amount:

\$0.00

Intended COE Rebate Details

COE Expiry Date:

11 Jun 2019

COE Category:

C - Goods Vehicle & Bus

COE Period(Years):

10

QP Paid:

\$7,600.00

COE Rebate Amount:

\$419.00

Total Rebate Amount:

\$419.00

The information contained herein is correct as at 22 Nov 2018

OK

SINGAPORE ACCIDENT STATEMENT

IMPORTANT NOTICE

1. Please report correctly the details of the accident to speed up the claims process.
2. This Form must be completed by the Policyholder and/or the Authorised Driver.
3. Information provided must be as truthful and accurate as possible. Any wilful misrepresentation or withholding of material facts may allow insurance companies to repudiate policy liability.
4. The issue and acceptance of this Form by insurance companies is not an admission of policy liability on the part of the insurance companies.
5. **Any false reporting may be referred to the Police for investigation.**
6. This report will be forwarded by the insurers of the GIA Records Management Centre established by the General Insurance Association of Singapore (GIA) for archiving and that copies of this report will, for a fee, be made available upon application by interested parties.
7. By the lodgement of this report to the insurers, you hereby consent to the archiving of this report at the centre and to copies of the report being made available aforesaid.

ACCIDENT STATEMENT

Date Of Report	21/11/2018 11:11
Date Of Accident	21/11/2018 07:25
Exact Location Of Accident	JURONG PIER RD TO JURONG ISLAND HIGHWAY
Country/State of Loss	SINGAPORE

DETAILS OF OWN VEHICLE

Vehicle Registration Number	PA8824S
Insured/Policyholder	
Name Of Registered Owner	PEC LTD
Co Reg No	19820079M
Email Address	RAMAN.ISMAIL@PECENG.COM
Mobile Phone No	(LOCAL) +65-98520095
Alternative Phone No	OFFICE-NOPHONE

Vehicle Particulars

Manufacturer	TOYOTA
Model	HIACE-3.0 D DX (M)
Exact Purpose for which vehicle was being used at time of accident	
Are you claiming under your own insurance policy for repair to your vehicle?	NO
If No, Please state action to be taken	THIRD PARTY
Vehicle Category	COMMERCIAL VEHICLE

Insurance Company

Name of Insurance Company	AXA INSURANCE PTE LTD
Type Of Coverage	THIRD PARTY
Fleet Policy	NO
Policy Number	P1750374
Cover Note Number	

Driver

Name of Driver	MIN KYAW OO
Passport No/FIN	F8233032K
Date Of Birth	28/08/1978
Occupation	OUTDOOR
Date Of Driving Pass	14/12/2012
Driving Experience	5 YEARS AND 11 MONTHS
Gender	MALE
Mobile Number	(LOCAL) +65-96279765
Fax Number	
Contact Number	
Email Address	NOEMAIL

Address	N/A
Postcode	
Was driver an employee of the Insured's Company	YES
If No, Relationship of the Driver with the Insured	
Vehicle Registration Number of Driver's Own Vehicle	-
	-
	-
Insurance Company of Driver's Own Vehicle	-
	-
	-

General Information of the Accident

Type Of Accident	COLLISION - HEAD TO REAR
Weather Conditions	RAINING
Road Surface	WET

Other Information

Was any foreign vehicle involved in this accident?	NO
Number of vehicles involved in the accident	
Was any body injured in the Accident?	NO
Was any injured conveyed to hospital by ambulance?	NO
Was any other material or property damaged?	YES
I have been approached by unknown person(s) soliciting/offering accident claims assistance.	NO
Number of Passengers (Including Driver)	2
Passenger 1	NAME: : THET SAW OO GENDER: : MALE

Details of Police Action

Was the accident reported to the police?	NO
If Yes, Please state which Police Station	
Was notice of intended Prosecution given?	NO
If Yes, against whom?	

Circumstances of Accident

REFER TO SKETCH PLAN

Attachment(s)

Are accident photos available for attachment?	YES
Was there any video captured by Car Camera?	NO
Was there any audio recorded?	NO

DETAILS OF OTHER VEHICLE PROPERTY 1

Vehicle Registration Number	SJA3325U
Vehicle Make/Model/Colour	
Details Of Properties	
Vehicle Category	PRIVATE CAR
Name of Driver	ROHAIZAT BIN JUMAHAT
NRIC/Passport Number	S8132132I
Contact Number	97569481
Address	
Postcode	
Insurance Company Name	
Nature Of Damage	
No. Of Passenger (Including Driver)	

Sketch Plan Pg. 1

SKETCH PLAN

IMPORTANT NOTICE

1. Please report correctly the details of the accident to speed up the claims process.
2. This Form must be completed by the Policyholder and/or the Authorised Driver.
3. Information provided must be as truthful and accurate as possible. Any wilful misrepresentation or withholding of material facts may allow insurance companies to repudiate policy liability.
4. The issue and acceptance of this Form by insurance companies is not an admission of policy liability on the part of the Insurance companies.
5. Any false reporting may be referred to the Police for investigation.
6. The report will be forwarded by the insurers of the GIA Records Management Centre established by the General Insurance Association of Singapore (GIA) for archiving and that copies of this report will for a fee be made available upon application by interested parties.
7. By the lodgment of this report to the insurers, you hereby consent to the archiving of this report at the centre and to copies of the report being made available aforesaid.
8. **Consent under the Personal Data Protection Act (PDPA)**

I understand, acknowledge, agree and consent that:

- (a) My insurer, my workshop and the General Insurance Association of Singapore ("GIA") may/are permitted to collect, use, disclose and/or process my personal data/personal information set out in this [form] and any other personal information provided by me or possessed by my insurer (collectively the "Personal Information") and disclose and transfer such Personal Information to all insurer(s) who have insured vehicle(s) involved in this accident (all insurer(s) who have insured vehicle(s) involved in this accident shall be collectively referred to as the "Insurers"), the insurers' lawyers/law firms, the Monetary Authority of Singapore and any relevant government agency/authority (such as the police), for the purpose(s) of:
 - (i) processing, handling and/or dealing with my claims including the settlement of the claims and any necessary investigations relating to the claims;
 - (ii) investigating the accident and/or my claims;
 - (iii) carrying out and/or dealing with my instructions or responding to any enquiries by me;
 - (iv) administering my claims (including the mailing of correspondence, statements, invoices, reports or notices to me, which could involve disclosure of certain personal data about me to bring about delivery of the same as well as on the external cover of envelopes/mail packages); and/or
 - (v) complying with applicable law in administering, processing, handling and/or dealing with my claims. (collectively the "Purposes")
- (b) all insurer(s) who have insured vehicle(s) involved in this accident and the Insurers' lawyers/law firms, may/are permitted to collect, use, disclose and/or process my Personal Information for one or more of the above Purposes; and
- (c) my Personal Information may/can be disclosed by any of the Insurers and/or GIA to their third party service providers or agents (including their lawyers/law firms), which may be sited outside of Singapore, for one or more of the above Purposes.
- (d) my Personal Information will also be collected and used to compile claims history for the purpose of fraud detection, investigation and management in present and all future claims.
- (e) the information so collected under (d) above may be shared / disclosed:
 - (i) to all insurers and/or any other third parties that assist in evaluating, investigating, controlling or managing fraud, regulators, law enforcement and government agencies as reasonably required for the purposes stated, or
 - (ii) for complying with requirements under any regulations, laws or court orders.



Policyholder's Signature
Date & Time:

Driver's Signature
(If driver is not the policyholder)
Date & Time:

Reporting Centre Personnel's Signature
Name:
NRIC/FIN No.:

I AM AWARED THAT MY INSURER MAY HAVE A 14 DAYS TIMEFRAME FOR ME TO SUBM IT AN OWN DAMAGE CLAIM UNDER MY OWN POLICY. I WILL CHECK MY POLICY FOR MORE DETAILS.

SKETCH PLAN

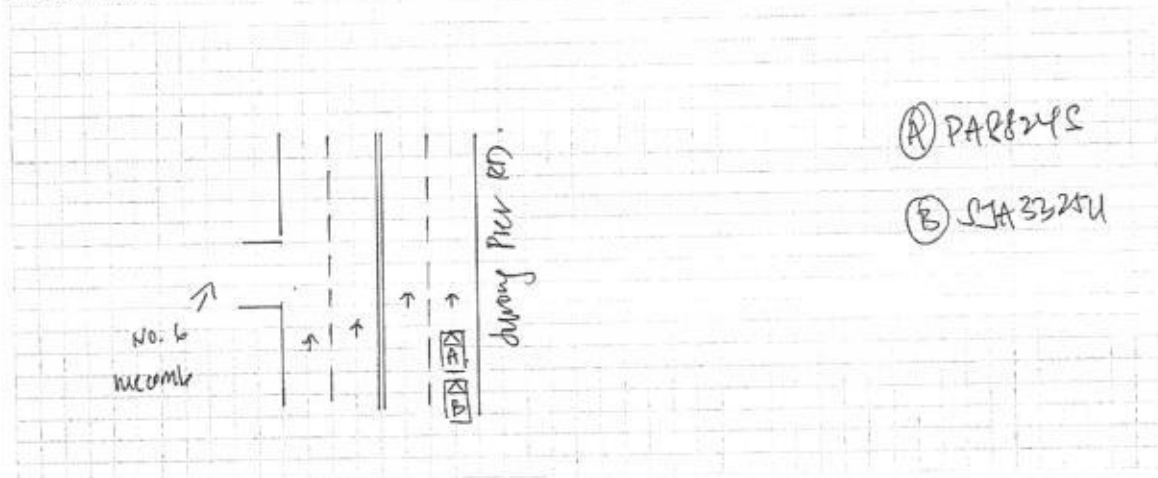

DESCRIBE CIRCUMSTANCES OF THE ACCIDENT

On 21/11/18 at around 0725 hrs, my vehicle was stationary at Jurong Pier RD as the traffic is slow to jam. suddenly I felt an impact on my rear then I went down to see & saw vehicle B had collided onto my rear portion.

DECLARATION

I/We declare the foregoing particulars are true in every respect.



Policyholder's Signature
Date & Time:

Driver's Signature
(If driver is not the policyholder)
Date & Time:

- ☐ Claim own policy
- ☒ Claim third party
- ☐ Claim OD / TP at other works hop
- ☐ For record purpose

Policy No. PA30374
Insurer AVA Veh. No. PAR8245

Reporting Centre Personnel's Signature
Name:
NRIC/FIN No.:

Sng Ah Tee Motor & Panel Service Pte Ltd (Co.Reg.No.200810440N)

Blk 3 Pioneer Road North, #01-18

Singapore 628457

Tel: 6268 6183 Fax: 6268 1429 Email: sngahtee@singnet.com.sg; darren@sngahtee.com; janice@sngahtee.com

TP INSURER: China Taiping Insurance (Singapore) Pte. Ltd. (HQ)
N/A

Singapore

Claimant Insurer: AXA Insurance Pte Ltd

PARTICULARS OF CLAIM

Claim Type:	THIRD PARTY	Ref. No:	
Policy No:	-	Date of Loss:	21/11/2018
Vehicle Reg. No.:	PA8824S	Driveable?	
Party At Fault:	UNKNOWN		
Driver (TP):	MIN KYAW OO		
Make/Model:	TOYOTA HIACE, 3.0 D DX (M)	Vehicle Reg. Date:	12/06/2009
Vehicle Colour:	SILVER	Chassis No:	KDH2010030489
Engine No:	1KD1856894		
Odometer:	5 KM		
Paint Type:			
Total Loss?	NO		
Est. Duration of Repair (day)	8		
Description of Accident/Loss	REFER TO SKETCH PLAN		
Present Location:	SNG AH TEE MOTOR & PANEL SERVICE PTE LTD (PIONEER)		

COST OF CLAIMS	Amount
Parts	1,600.00
Miscellaneous Items	0.00
Labour	1,710.00
Paintwork Labour	0.00
Towing	0.00
Gross Total (S\$)	3,310.00
+ GST 7.00% (S\$)	231.70
Nett Amount (S\$)	3,541.70

This claim is handled by: SAMANTHA TAN YONG SING

Generated using  e-Claims Internet Estimation & Adjusting System

LKK Auto Consultants hence notify the Repairer of the following:

- To resurvey before/after spray painting
- To display damaged part(s) during resurvey
- Parts prices are subject to confirmation
- Third party survey is on a "Without Prejudice" basis
- No illegal modification(s) is allowed
- Supplementary item(s) must be resurveyed and is subject to final approval from Insurance Company

Acknowledged by Repairer

Signature:

Date:

Taufan 97495749
-wp-
3/12/18 @ 1745
Resurvey after repair.
sure lkkauto.com
6 days
lkkpsun 3429

REPAIR DETAILS

Reference

Part Source: MRM-SG Version: 1.0 (Last Synchronised: 26 Nov 2018)
Parts: 213 TOYOTA HIACE 3.0 D DX (M) (Catalogue:Merimen Singapore 1.0)
Labour: Repairer's (Price-denominated Standard List)
Print Code: Sng Ah Tee Motor & Panel Service Pte Ltd/PA8824S/26/11/2018 16:12
Validity: These estimates are valid only if they contain the print code (above) on all estimate pages, running page numbers with the END OF ESTIMATES marker on the last estimate page
Further Info: Items/values not in reference catalogue are prefixed with an asterisk *.

Estimates on Parts

No.	Qty	Part No.	Particulars	%Disc	%Depr	Amount
1	1		*REAR BUMPER	0.00	0.00	de ✓ *160.00 F ✓
2	8		*REAR BUMPER CLIP	0.00	0.00	wa ✓ *12.00 F ✓
3	2		*REAR BUMPER RETAINER	0.00	0.00	wa ✓ *40.00 F ✓
4	4		*REAR BUMPER BRACKET	0.00	0.00	? *60.00 F Xnn
5	1		*REAR BOOT LID	0.00	0.00	b/ ✓ *720.00 F ✓
6	1		*REAR BOOT LID EMBLEM	0.00	0.00	wa ✓ *25.00 F ✓
7	1		*REAR BOOT LID 70KM STICKER	0	0.00	wa ✓ *10.00 FS ✓
8	1		*REAR BOOT LID LOCK	0.00	0.00	ju ✓ *95.00 F ✓
9	1		*REAR BOOT LID TRIM BOARD	0.00	0.00	? *80.00 F Xnn
10	1		*REAR END PANEL	0.00	0.00	130 b/ ✓ *13.00 F
11	1		*REAR END PANEL RUBBER	0.00	0.00	? *120.00 F Xnn
12	1		*REAR END PANEL TOP COVER	0.00	0.00	? *45.00 F Xnn
13	1		*REAR WINDSCREEN SEALANT	0	0.00	wa ✓ *40.00 FS ✓
14	1		*REAR PARKING SENSOR	0	0.00	mw ✓ *180.00 FS ✓

F=Franchise part. S=SpcNetl.

Total Parts (S\$)

1,600.00

Sng Ah Tee Motor & Panel Service Pte Ltd/PA8824S/26/11/2018 16:12. Not valid without Reference section.
 Generated using Merimen e-Claims IEAS

Estimates on Miscellaneous Items

There are no new miscellaneous items selected.

Estimates on Labour

No	Particulars	Lab.Type	Amount
<u>Labour Items</u>			
1	TO REMOVE & REFIX REAR WINDSCREEN	New	120 150.00
2	TO KNOCK,WELD,REMOVE & FIX ON ABOVE PARTS	New	600 750.00
3	TO PUTTY & SPRAY PAINTING ON AFFECTED AREAS	New	600 700.00
4	TO CHECK WIRING	New	✓ 30.00
5	TO APPLY ANTI RUST COATING	New	30. 80.00
Gross Labour Cost (S\$)			1,710.00

Sng Ah Tee Motor & Panel Service Pte Ltd/PA8824S/26/11/2018 16:12. Not valid without Reference section.
Generated using Merimen e-Claims IEAS

< END OF ESTIMATES >

Sng Ah Tee Motor & Panel Service Pte Ltd (Co.Reg.No.200810440N)

Blk 3 Pioneer Road North, #01-18

Singapore 628457

Tel: 6268 6183 Fax: 6268 1429 Email: sngahtee@singnet.com.sg; darren@sngahtee.com; janice@sngahtee.com

TP INSURER: China Taiping Insurance (Singapore) Pte. Ltd. (HQ)
N/A

Singapore

Claimant Insurer: AXA Insurance Pte Ltd

PARTICULARS OF CLAIM

Claim Type:	THIRD PARTY	Ref. No:	
Policy No:	-	Date of Loss:	21/11/2018
Vehicle Reg. No.:	PA8824S	Driveable?	
Party At Fault:	UNKNOWN		
Driver (TP):	MIN KYAW OO		
Make/Model:	TOYOTA HIACE, 3.0 D DX (M)	Vehicle Reg. Date:	12/06/2009
Vehicle Colour:	SILVER	Chassis No:	KDH2010030489
Engine No:	1KD1856894		
Odometer:	5 KM		
Paint Type:			
Total Loss?	NO		
Est. Duration of Repair (day)	8		
Description of Accident/Loss	REFER TO SKETCH PLAN		
Present Location:	SNG AH TEE MOTOR & PANEL SERVICE PTE LTD (PIONEER)		

COST OF CLAIMS	Amount
Parts	1,600.00
Miscellaneous Items	0.00
Labour	1,710.00
Paintwork Labour	0.00
Towing	0.00
Gross Total (S\$)	3,310.00
+ GST 7.00% (S\$)	231.70
Nett Amount (S\$)	3,541.70

This claim is handled by: SAMANTHA TAN YONG SING

Generated using Merimen e-Claims Internet Estimation & Adjusting System

Taiping 97495749
-up
3/12/18 @ 1745
Resing after repair.
sure/klants.com
6 days.
lumpsum

Tip China LKK Tankoh.

REPAIR DETAILS

Reference

Part Source: MRM-SG Version: 1.0 (Last Synchronised: 26 Nov 2018)
 Parts: 213 TOYOTA HIACE 3.0 D DX (M) (Catalogue:Merimen Singapore 1.0)
 Labour: Repairer's (Price-denominated Standard List)
 Print Code: Sng Ah Tee Motor & Panel Service Pte Ltd/PA8824S/26/11/2018 16:12
 Validity: These estimates are valid only if they contain the print code (above) on all estimate pages, running page numbers with the END OF ESTIMATES marker on the last estimate page
 Further Info: Items/values not in reference catalogue are prefixed with an asterisk *.

Estimates on Parts

No.	Qty	Part No.	Particulars	%Disc	%Depr	Amount
1	1		*REAR BUMPER	0.00	0.00	de / *160.00 F
2	8		*REAR BUMPER CLIP	0.00	0.00	ua / *12.00 F
3	2		*REAR BUMPER RETAINER	0.00	0.00	ua / *40.00 F
4	4		*REAR BUMPER BRACKET	0.00	0.00	bl / ? *60.00 F
5	1		*REAR BOOT LID	0.00	0.00	na / *720.00 F
6	1		*REAR BOOT LID EMBLEM	0.00	0.00	ua / *25.00 F
7	1		*REAR BOOT LID 70KM STICKER	0	0.00	ua / *10.00 FS
8	1		*REAR BOOT LID LOCK	0.00	0.00	ju / *95.00 F
9	1		*REAR BOOT LID TRIM BOARD	0.00	0.00	bl / ? *80.00 F
10	1		*REAR END PANEL	0.00	0.00	bl / ? *13.00 F-130
11	1		*REAR END PANEL RUBBER	0.00	0.00	ua / *120.00 F
12	1		*REAR END PANEL TOP COVER	0.00	0.00	ua / *45.00 F
13	1		*REAR WINDSCREEN SEALANT	0	0.00	ua / *40.00 FS
14	1		*REAR PARKING SENSOR	0	0.00	ua / *180.00 FS
Total Parts (\$\$)						1187.00 62230
						1,600.00

F=Franchise part. S=SpcNeil.

Sng Ah Tee Motor & Panel Service Pte Ltd/PA8824S/26/11/2018 16:12. Not valid without Reference section.
 Generated using Merimen e-Claims IEAS

Estimates on Miscellaneous Items

There are no new miscellaneous items selected.

Estimates on Labour

No	Particulars	Lab.Type	Amount
<u>Labour Items</u>			
1	TO REMOVE & REFIX REAR WINDSCREEN	New	120 150.00
2	TO KNOCK,WELD,REMOVE & FIX ON ABOVE PARTS	New	600 750.00
3	TO PUTTY & SPRAY PAINTING ON AFFECTED AREAS	New	600 700.00
4	TO CHECK WIRING	New	✓ 30.00
5	TO APPLY ANTI RUST COATING	New	30. 80.00
Gross Labour Cost (S\$)			\$1380 1,710.00

Sng Ah Tee Motor & Panel Service Pte Ltd/PA8824S/26/11/2018 16:12. Not valid without Reference section.
Generated using Merimen e-Claims IEAS

< END OF ESTIMATES >

total \$2792.00
less 20% = \$2233.60
≈ \$2200- less sum
ok? 16 revmt.
shann 18/12/2019

LKK Auto Consultants Pte Ltd (Co.Reg.No:199607198R)

51 Ubi Ave 1 #01-25, Paya Ubi Industrial Park
Singapore 408933

Tel: 6256-3561 Fax: 6844-8805 Email: sur@lkkauto.com; assignments@lkkauto.com

VEHICLE DAMAGE INSPECTION REPORT

Our File No: CS/CT118021616/T1QD3N2
Date: 25/03/2019

REFERENCE

Handling Insurer:	China Taiping Insurance (Singapore) Pte. Ltd.	Policy No:	-
Claimant Vehicle No :	PA8824S	Insured Vehicle No :	SJA3325U
Date of Loss:	21/11/2018	Nature of Claim:	TP
		Claim No:	SNM18D05467C02

DESCRIPTION & IDENTIFICATION OF VEHICLE

Reg No:	PA8824S	Engine No:	1KD1856894
Make & Model:	TOYOTA HIACE, 3.0 D DX (M)	Chassis No:	KDH2010030489
Reg. Date:	12/06/2009 (Man. Year: 2008)	Odometer:	461947 km
Colour:	Silver		
Engine Capacity:	2982 cc		
Market Value/New Car Price:	N/A		
Sum Insured (S\$):	Market Value/New Car Price		

CONDITION OF VEHICLE AT THE TIME OF SURVEY

General Condition:	Steering (Serviceable):	Yes	Footbrake (Serviceable):	Yes
Handbrake (Serviceable):	Yes	Engine Modification:	No	Pre-accident Condition:

CONDITION OF TYRES

Front Tyre Size:	195R15	Rear Tyre Size:	195R15
Front Left Side:	Yokohama 6 mm	Rear Left Side:	Yokohama 6 mm
Front Right Side:	Yokohama 6 mm	Rear Right Side:	Yokohama 6 mm

The above values represent the remaining tyre treads depth

COST OF CLAIMS

	Repairer's	Adjuster's	Difference	Diff %
Parts	1,600.00	1,412.00	188.00	11.75
Miscellaneous Items	0.00	0.00	0.00	
Labour	1,710.00	1,380.00	330.00	19.30
Paintwork Labour	0.00	0.00	0.00	
Towing	0.00	0.00	0.00	
Calculated Gross Total (S\$)	3,310.00	2,792.00	518.00	15.65
Approved Total (Overridden) (S\$)		2,200.00		
(S\$)	3,310.00	2,200.00	1,110.00	33.53
+ GST 7.00/7.00% (S\$)	231.70	154.00	77.70	33.53
Nett Amount (S\$)	3,541.70	2,354.00	1,187.70	33.53

INSPECTION

Date of Assignment:	30/11/2018	Present Location:	Sng Ah Tee Motor & Panel Service Pte Ltd (Pioneer)
Date Inspected:	03/12/2018	Inspected At:	Sng Ah Tee Motor & Panel Service Pte Ltd (Pioneer) Blk 3 Pioneer Road North, #01-18 Singapore 628457
Estimated Period of Repair:	6.0 days		

Adjuster: MOHD TAUFIKH BIN HAMID

Manager: SHIAU CHAN

NOTE: This report represents our findings at the time and place of inspection stated herein. Such inspection has been carried out to the best of our knowledge and ability but any other liability under any other circumstances is hereby expressly excluded.

REPAIR DETAILS

Reference

Part Source:	MRM-SG	Version: 1.0 (Last Synchronised: 25 Mar 2019)
Parts:	213	TOYOTA HIACE 3.0 D DX (M) (Catalogue:Merimen Singapore 1.0)
Labour:	Repairer's	(Price-denominated Standard List)
Print Code:	(Unsubmitted, no print-code for PA8824S)	
Validity:	These estimates are valid only if they contain the print code (above) on all estimate pages, running page numbers with the END OF ESTIMATES marker on the last estimate page	
Further Info:	Items/values not in reference catalogue are prefixed with an asterisk *	

Recommended Parts

No.	Qty	Part No.	Particulars	Condition	Repairer's	Amount
1	1		*REAR BUMPER	Deformed	160.00 F	*160.00 FS
2	8		*REAR BUMPER CLIP	Necessary	12.00 F	*12.00 FS
3	2		*REAR BUMPER RETAINER	Necessary	40.00 F	*40.00 FS
4	4		*REAR BUMPER BRACKET	Not Necessary	60.00 F	*- FS
5	1		*REAR BOOT LID	Bent	720.00 F	*720.00 FS
6	1		*REAR BOOT LID EMBLEM	Necessary	25.00 F	*25.00 FS
7	1		*REAR BOOT LID 70KM STICKER	Necessary	10.00 FS	*10.00 FS
8	1		*REAR BOOT LID LOCK	Jammed	95.00 F	*95.00 FS
9	1		*REAR BOOT LID TRIM BOARD	Not Necessary	80.00 F	*- FS
10	1		*REAR END PANEL	Bent	13.00 F	*130.00 FS
11	1		*REAR END PANEL RUBBER	Not Necessary	120.00 F	*- FS
12	1		*REAR END PANEL TOP COVER	Not Necessary	45.00 F	*- FS
13	1		*REAR WINDSCREEN SEALANT	Necessary	40.00 FS	*40.00 FS
14	1		*REAR PARKING SENSOR	Not Working	180.00 FS	*180.00 FS

F=Franchise part. S=SpcNett.

Total Parts (S\$)	1,600.00	1,412.00
-------------------	----------	----------

Report was unsubmitted during this print-out.

Recommended Miscellaneous Items

There are no new miscellaneous items selected.

Recommended Labour

No	Particulars	Lab.Type	Repairer's	Amount
Labour Items				
1	TO REMOVE & REFIX REAR WINDSCREEN	New	150.00	120.00
2	TO KNOCK,WELD,REMOVE & FIX ON ABOVE PARTS	New	750.00	600.00
3	TO PUTTY & SPRAY PAINTING ON AFFECTED AREAS	New	700.00	600.00
4	TO CHECK WIRING	New	30.00	30.00
5	TO APPLY ANTI RUST COATING	New	80.00	30.00
Gross Labour Cost (\$\$)			1,710.00	1,380.00

Report was unsubmitted during this print-out.

< END OF ESTIMATES >