

ALAN'S UNITED AUTO PTE. LTD.

Block 7, Sin Ming Industrial Estate, #01-76, Singapore 575642.

Tel: 6453 8686 (3 Lines) Fax: 6459 6550

Company Reg. No.: 201113667N

GST Reg. No.: 201113667N

Vehicle Insured : SLL7768S
Accident Date : 24-Nov-2018
Our Ref : 218200 (AIG) / CHAN

No. : 05894

Date : 28-Nov-2018

PAGE : 1

TENG KOK WAI
224 WESTWOOD AVENUE
#05-14
Singapore 648356

ESTIMATED COST OF REPAIR FOR TOYOTA HARRIER PREMIUM SKR5214S

1 pc	Tail gate		1,369.50
1 pc	Tail gate inner lock		863.10
1 pc	Tail gate inner trim cover		673.60
1 pc	Tail gate rubber		410.40
1 pc	Tail gate glass moulding		81.80
1 pc	Tail gate "HARRIER" emblem		72.10
1 pc	N/s tail gate lamp		412.20
1 pc	Rear bumper fascia		1,712.60
1 pc	Rear bumper lower spoiler		482.70
2 pcs	Rear lower spoiler reflector	@ S\$ 54.10	108.20
2 pcs	Rear bumper side retainer	@ S\$ 90.80	181.60
1 pc	Rear bumper sponge		137.80
2 pcs	Rear bumper parking sensor	@ S\$381.60	763.20
2 pcs	Rear bumper lower spoiler clip	@ S\$ 3.90	7.80
1 pc	Rear end panel		715.70
1 pc	End panel top garnish		385.70
1 pc	Spare tyre panel		842.20

9,220.20

Less 25% : 2,305.05

1 pc	Rear w/s glass sealant	6,915.15
1 pc	Rear no.plate with box	60.00 sn
		50.00 sn

To remove & refix rear windscreen
glass and conduct water leak test.

150.00

Con't Page 2 ...

ALAN'S UNITED AUTO PTE. LTD.

Block 7, Sin Ming Industrial Estate, #01-76, Singapore 575642.

Tel: 6453 8686 (3 Lines) Fax: 6459 6550

Company Reg. No.: 201113667N

GST Reg. No.: 201113667N

Vehicle Insured : SLL7768S

Page : 2

To remove roof lining, front and rear seats, trim board and carpet	120.00
To apply undersealing	100.00
To putty and spray replaced parts	1,200.00
To remove, cut-out damaged parts, panel beating, welding, align, refix and to renew above parts	1,400.00
To remove and refix exhaust silencer box	80.00
Total :	----- S\$10,075.15 =====

Singapore Dollars Ten Thousand and Seventy Five
and Cents Fifteen Only

SINGAPORE ACCIDENT STATEMENT

IMPORTANT NOTICE

1. Please report correctly the details of the accident to speed up the claims process.
2. This Form must be completed by the Policyholder and/or the Authorised Driver.
3. Information provided must be as truthful and accurate as possible. Any wilful misrepresentation or withholding of material facts may allow insurance companies to repudiate policy liability.
4. The issue and acceptance of this Form by insurance companies is not an admission of policy liability on the part of the insurance companies.
5. **Any false reporting may be referred to the Police for investigation.**
6. This report will be forwarded by the insurers of the GIA Records Management Centre established by the General Insurance Association of Singapore (GIA) for archiving and that copies of this report will, for a fee, be made available upon application by interested parties.
7. By the lodgement of this report to the insurers, you hereby consent to the archiving of this report at the centre and to copies of the report being made available aforesaid.

ACCIDENT STATEMENT

Date Of Report	28/11/2018 18:08
Date Of Accident	24/11/2018 15:05
Exact Location Of Accident	SLIP ROAD WEST COAST RD EXIT TO CLEMENTI AVE 2
Country/State of Loss	SINGAPORE

DETAILS OF OWN VEHICLE

Vehicle Registration Number	SKR5214S
Insured/Policyholder	
Name Of Registered Owner	TENG KOK WAI
NRIC No	S6943406A
Email Address	NOEMAIL
Mobile Phone No	(LOCAL) +65-96852425
Alternative Phone No	OFFICE-96852425

Vehicle Particulars

Manufacturer	TOYOTA
Model	HARRIER-2.0 PREMIUM (A)
Exact Purpose for which vehicle was being used at time of accident	
Are you claiming under your own insurance policy for repair to your vehicle?	NO
If No, Please state action to be taken	THIRD PARTY
Vehicle Category	PRIVATE CAR

Insurance Company

Name of Insurance Company	MSIG INSURANCE (SINGAPORE) PTE. LTD.
Type Of Coverage	COMPREHENSIVE
Fleet Policy	NO
Policy Number	A28680573QMY
Cover Note Number	

Driver

Name of Driver	NG MEE ING
NRIC No	S7100959I
Date Of Birth	05/01/1971
Occupation	INDOOR
Date Of Driving Pass	14/01/1994
Driving Experience	24 YEARS AND 10 MONTHS
Gender	FEMALE
Mobile Number	(LOCAL) +65-81390869
Fax Number	
Contact Number	
Email Address	ELIZABETHING.89@GMAIL.COM

Address	224 WESTWOOD AVE #05-14
Postcode	648356
Was driver an employee of the Insured's Company	NO
If No, Relationship of the Driver with the Insured	SPOUSE
Vehicle Registration Number of Driver's Own Vehicle	-
	-
	-
Insurance Company of Driver's Own Vehicle	-
	-
	-

General Information of the Accident

Type Of Accident	COLLISION - HEAD TO REAR
Weather Conditions	CLEAR
Road Surface	DRY

Other Information

Was any foreign vehicle involved in this accident?	NO
Number of vehicles involved in the accident	
Was any body injured in the Accident?	NO
Was any injured conveyed to hospital by ambulance?	NO
Was any other material or property damaged?	YES
I have been approached by unknown person(s) soliciting/offering accident claims assistance.	NO
Number of Passengers (Including Driver)	1

Details of Police Action

Was the accident reported to the police?	NO
If Yes, Please state which Police Station	
Was notice of intended Prosecution given?	NO
If Yes, against whom?	

Circumstances of Accident

PLEASE REFER TO SKETCH PLAN.

Attachment(s)

Are accident photos available for attachment?	YES
Was there any video captured by Car Camera?	NO
Was there any audio recorded?	NO

DETAILS OF OTHER VEHICLE PROPERTY 1

Vehicle Registration Number	SLL7768S
Vehicle Make/Model/Colour	
Details Of Properties	
Vehicle Category	PRIVATE CAR
Name of Driver	LEE CHEE KEONG
NRIC/Passport Number	S7331619G
Contact Number	97780677
Address	
Postcode	
Insurance Company Name	
Nature Of Damage	
No. Of Passenger (Including Driver)	

SKETCH PLAN

IMPORTANT NOTICE

1. Please report correctly the details of the accident to speed up the claims process.
2. This Form must be completed by the Policyholder and/or the Authorised Driver.
3. Information provided must be as truthful and accurate as possible. Any wilful misrepresentation or withholding of material facts may allow insurance companies to repudiate policy liability.
4. The issue and acceptance of this Form by Insurance companies is not an admission of policy liability on the part of the insurance companies.
5. Any false reporting may be referred to the Police for investigation.
6. The report will be forwarded by the insurers of the GIA Records Management Centre established by the General Insurance Association of Singapore (GIA) for archiving and that copies of this report will for a fee be made available upon application by interested parties.
7. By the lodgment of this report to the insurers, you hereby consent to the archiving of this report at the centre and to copies of the report being made available aforesaid.
8. **Consent under the Personal Data Protection Act (PDPA)**

I understand, acknowledge, agree and consent that:

- (a) My insurer, my workshop and the General Insurance Association of Singapore ("GIA") may/are permitted to collect, use, disclose and/or process my personal data/personal information set out in this [form] and any other personal information provided by me or possessed by my insurer (collectively the "Personal Information") and disclose and transfer such Personal Information to all insurer(s) who have insured vehicle(s) involved in this accident (all insurer(s) who have insured vehicle(s) involved in this accident shall be collectively referred to as the "Insurers"), the Insurers' lawyers/law firms, the Monetary Authority of Singapore and any relevant government agency/authority (such as the police), for the purpose(s) of:
 - (i) processing, handling and/or dealing with my claims including the settlement of the claims and any necessary investigations relating to the claims;
 - (ii) investigating the accident and/or my claims;
 - (iii) carrying out and/or dealing with my instructions or responding to any enquiries by me;
 - (iv) administering my claims (including the mailing of correspondence, statements, invoices, reports or notices to me, which could involve disclosure of certain personal data about me to bring about delivery of the same as well as on the external cover of envelopes/mail packages); and/or
 - (v) complying with applicable law in administering, processing, handling and/or dealing with my claims. (collectively the "Purposes")
- (b) all insurer(s) who have insured vehicle(s) involved in this accident and the Insurers' lawyers/law firms, may/are permitted to collect, use, disclose and/or process my Personal Information for one or more of the above Purposes; and
- (c) my Personal Information may/can be disclosed by any of the Insurers and/or GIA to their third party service providers or agents (including their lawyers/law firms), which may be sited outside of Singapore, for one or more of the above Purposes.
- (d) my Personal Information will also be collected and used to compile claims history for the purpose of fraud detection, investigation and management in present and all future claims.
- (e) the information so collected under (d) above may be shared / disclosed:
 - (i) to all insurers and/or any other third parties that assist in evaluating, investigating, controlling or managing fraud, regulators, law enforcement and government agencies as reasonably required for the purposes stated, or
 - (ii) for complying with requirements under any regulations, laws or court orders.

Owner Not in town

Policyholder's Signature
Date & Time:

Driver's Signature
(If driver is not the policyholder)
Date & Time:

Reporting Centre Personnel's Signature
Name:
NRIC/FIN No.:



SKETCH PLAN

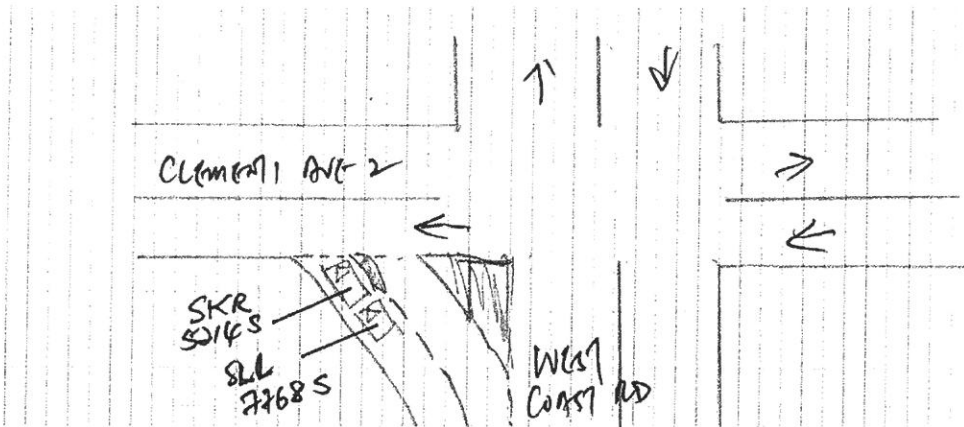

DESCRIBE CIRCUMSTANCES OF THE ACCIDENT

ON 24-11-2018 AT AROUND 3.05 P.M, I WAS DRIVING ALONG WEST COAST RD AND ENTER INTO SLIP RD FOR TO CLYDE AVE 2. WHEN I STOP MY VEHICLE AT THE GIVE WAY LINE SUDDENLY I FELT A BASH ON THE REAR OF MY VEHICLE. UPON ALIGHTING AND REALISED VEHICLE SLL 7768S WAS COLLIDED ONTO THE REAR OF MY VEHICLE. AND HE WAS ASKING FOR PTC SETTLE, TODAY I HAVE RECEIVED THE CALLED FROM REPAIR COMPANY ADVISE ME TO MAKE REPORT FOR INSURANCE CLAIM BUT TO REPAIR COST WAS TOO HIGH

DECLARATION

I/We declare the foregoing particulars are true in every respect.

Owner not in town

Policyholder's Signature
Date & Time:

Driver's Signature
(If driver is not the policyholder)
Date & Time:

Reporting Centre Personnel's Signature

Name:

NRIC/FIN No.:

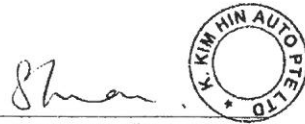

Signature

28/11 @ 10.35 AM

**MSIG****MSIG Insurance (Singapore) Pte. Ltd.**

4 Shenton Way, # 21-01, SGX Centre 2, Singapore 068807

Tel +65 6827 7888, Fax +65 6827 7800

Co. Reg. No. 200412212G GST Reg. No. 20-0412212G

Certificate of Insurance

ROAD TRANSPORT ACT 1987 (MALAYSIA)
 THE MOTOR VEHICLES (THIRD-PARTY RISKS) RULES, 1959 (FEDERATION OF MALAYSIA)
 THE MOTOR VEHICLES (THIRD-PARTY RISKS AND COMPENSATION) ACT (CAP. 189 OF THE REVISED EDITION)
 (REPUBLIC OF SINGAPORE)
 THE MOTOR VEHICLES (THIRD-PARTY RISK AND COMPENSATION) RULES, 1996 EDITION (REPUBLIC OF SINGAPORE)
 OR ANY AMENDMENT, ACT OR ACTS PASSED IN SUBSTITUTION THEREOF.

Form M.X.1
 Individual Ownership

MOTOR MAX PLUS
Comprehensive

Certificate No. A 28680573 QMY

Excess : SGD700
 Windscreen Excess : SGD100

1. Index Mark and Registration Number of Vehicle
 SKR5214S

2. Name of Policyholder
 Teng Kok Wai

3. Effective Date of the Commencement of Insurance for the purposes of the Act
 12/02/2018

4. Date of Expiry of Insurance
 11/02/2019

5. Persons or Classes of Persons entitled to drive*

Teng Kok Wai

Any other person provided he is driving on the Policyholder's order or with the Policyholder's permission.

* Provided that the person driving is permitted in accordance with the licensing or other laws or laws or regulations to drive the Motor Vehicle or has been so permitted and is not disqualified by order of a Court of Law or by reason of any enactment or regulation in that behalf from driving the Motor Vehicle.

6. Limitations as to use*

Use only for social domestic and pleasure purposes and for the Policyholder's business.

The Policy does not cover use for hire or reward racing pace-making reliability trial speed-testing the carriage of goods other than samples in connection with any trade or business or use for any purpose in connection with the Motor Trade.

* Limitations rendered inoperative by Section 8 of the Motor Vehicles (Third-Party Risks and Compensation) Act (Chapter 189) and Section 95 of the Road Transport Act, 1987 (Malaysia), are not to be included under these headings.

PLEASE NOTE ALL CLAIMS RELATED REPAIR CAN BE CARRIED OUT AT ANY WORKSHOP OF YOUR CHOICE OR AT ANY MSIG AUTHORISED WORKSHOP LISTED IN THE ATTACHED.

This Certificate is not transferable to a new owner of the vehicle. If for any reason the Policy is terminated during its currency, the Certificate must be returned to the Insurer within 7 days of the termination or if the Certificate has been lost or destroyed, a Statutory Declaration to that effect must be made. Failure to comply with this obligation is an offence under the Motor Vehicles (Third-Party Risks and Compensation) Act (Cap. 189).

I/WE HEREBY CERTIFY that the Policy to which this Certificate relates is issued in accordance with the provisions of the Motor Vehicles (Third-Party Risks and Compensation) Act (Chapter 189) and Part IV of the Road Transport Act, 1987 (Malaysia) or any Amendment, Act or Acts passed in substitution thereof.

MSIG Insurance (Singapore) Pte. Ltd.

Approved Insurers

for Chief Executive Officer

Transaction ref 20150212155319117028

The owner and vehicle particulars for Vehicle No. SKR5214S as at 12 Feb 2015 are as follows:

1.	Name	: TENG KOK WAI
2.	Identification No. Type	: Singapore NRIC
3.	Identification No.	: S6943406A
4.	Place Of Passport Issue	: -
5.	Registered Address	: 224 WESTWOOD AVENUE #05-14 SINGAPORE 648356
6.	Mailing Address	: -
7.	Vehicle No.	: SKR5214S
8.	Effective Date of Ownership	: 12 Feb 2015
9.	Original Registration Date	: 12 Feb 2015
10.	First Registration Date	: 12 Feb 2015
11.	Vehicle Type	: P11 - Passenger Station Wagon/Jeep/Land Rover
12.	Vehicle Scheme	: Normal
13.	Attachment 1	: With Sun Roof
14.	Attachment 2	: -
15.	Attachment 3	: -
16.	Vehicle Make	: TOYOTA
17.	Vehicle Model	: HARRIER PREMIUM 2.0 A
18.	Year of Manufacture	: 2014
19.	Primary Colour	: White
20.	Secondary Colour	: -
21.	Passenger Capacity	: 4
22.	Chassis/Trailer Chassis No.	: ZSU600033438 / -
23.	Propellant	: Petrol
24.	Engine No./Motor No.	: 3ZRB489924 / -
25.	Engine Capacity(cc)/Power Rating(kW)	: 1986 / -
26.	Maximum Power Output(kW/bhp)	: 111.0 / 148
27.	Unladen Weight(kg)	: 1610
28.	Maximum Laden Weight(kg)	: 1710
29.	Open Market Value	: \$28,453.00
30.	PARF Eligibility	: Yes
31.	PARF Eligibility Expiry Date	: 11 Feb 2025
32.	Minimum PARF Benefit	: \$10,917.00
33.	IU Label No.	: -
34.	COE No.	: 2015030103000008D
35.	COE Expiry Date	: 11 Feb 2025
36.	COE Category	: B - Car (above 1600cc or 97kW (130bhp))
37.	Quota Premium/Prevailing Quota Premium	: \$70,890.00
38.	Actual Quota Premium/PQP Paid	: \$70,890.00
39.	Actual ARF Paid	: \$21,835.00
40.	CO2 Emission(g/km)	: 133.00
41.	Actual CEVS Rebate Utilised	: \$10,000.00
42.	CEVS Surcharge Paid	: -
43.	Actual Green Vehicle Rebate Utilised	: -
44.	Vehicle Lifespan Expiry Date	: -
45.	Road Tax Amount	: \$598.00
46.	Road Tax Start Date	: 12 Feb 2015
47.	Road Tax End Date	: 11 Aug 2015
48.	Remarks	: This vehicle is eligible for PARF. To renew the COE, the Prevailing Quota Premium payable is that of Category B.