

SINGAPORE ACCIDENT STATEMENT

IMPORTANT NOTICE

1. Please report correctly the details of the accident to speed up the claims process.
2. This Form must be completed by the Policyholder and/or the Authorised Driver.
3. Information provided must be as truthful and accurate as possible. Any wilful misrepresentation or withholding of material facts may allow insurance companies to repudiate policy liability.
4. The issue and acceptance of this Form by insurance companies is not an admission of policy liability on the part of the insurance companies.
5. **Any false reporting may be referred to the Police for investigation.**
6. This report will be forwarded by the insurers of the GIA Records Management Centre established by the General Insurance Association of Singapore (GIA) for archiving and that copies of this report will, for a fee, be made available upon application by interested parties.
7. By the lodgement of this report to the insurers, you hereby consent to the archiving of this report at the centre and to copies of the report being made available aforesaid.

ACCIDENT STATEMENT

Date Of Report	29/11/2018 17:17
Date Of Accident	24/11/2018 14:30
Exact Location Of Accident	WEST COAST ROAD SLIP ROAD TOWARDS CLEMENTI AVE 2
Country/State of Loss	SINGAPORE

DETAILS OF OWN VEHICLE

Vehicle Registration Number	SLL7768S
Insured/Policyholder	
Name Of Registered Owner	NEO R & R PTE LTD
Co Reg No	201026086E
Email Address	NOEMAIL
Mobile Phone No	
Alternative Phone No	Office-90709947

Vehicle Particulars

Manufacturer	HONDA
Model	VEZEL-1.5 X (A)
Exact Purpose for which vehicle was being used at time of accident	
Are you claiming under your own insurance policy for repair to your vehicle?	YES
If No, Please state action to be taken	
Vehicle Category	PRIVATE CAR

Insurance Company

Name of Insurance Company	AIG ASIA PACIFIC INSURANCE PTE. LTD.
Type Of Coverage	COMPREHENSIVE
Fleet Policy	NO
Policy Number	999994579
Cover Note Number	

Driver

Name of Driver	LEE CHEE KEONG (LI ZHIQIANG)
NRIC No	S7331619G
Date Of Birth	09/09/1973
Occupation	INDOOR
Date Of Driving Pass	20/06/2012
Driving Experience	6 YEARS AND 5 MONTHS

Gender	MALE
Mobile Number	(LOCAL) +65-97780677
Fax Number	
Contact Number	
EMail Address	NOEMAIL
Address	BLK 2 SPOONER ROAD #07-34 SINGAPORE
Postcode	168790
Was driver an employee of the Insured's Company	NO
If No, Relationship of the Driver with the Insured	OTHER - HIRER
Vehicle Registration Number of Driver's Own Vehicle	-
	-
	-
Insurance Company of Driver's Own Vehicle	-
	-
	-

General Information of the Accident

Type Of Accident	COLLISION - HEAD TO REAR
Weather Conditions	CLEAR
Road Surface	DRY

Other Information

Was any foreign vehicle involved in this accident?	NO
Number of vehicles involved in the accident	2
Was any body injured in the Accident?	NO
Was any injured conveyed to hospital by ambulance?	NO
Was any other material or property damaged?	YES
I have been approached by unknown person(s) soliciting/offering accident claims assistance.	NO
Number of Passengers (Including Driver)	1

Details of Police Action

Was the accident reported to the police?	NO
If Yes, Please state which Police Station	
Was notice of intended Prosecution given?	NO
If Yes, against whom?	

Circumstances of Accident

REFER TO THE ATTACH STATEMENT RECORDED BY PEI WEN - PROGRESSIVE CAR CARE PTE LTD TEL 6741 5336

Attachment(s)

Are accident photos available for attachment?	YES
Was there any video captured by Car Camera?	NO
Was there any audio recorded?	NO

DETAILS OF OTHER VEHICLE PROPERTY 1

Vehicle Registration Number	SKR5214S
Vehicle Make/Model/Colour	
Details Of Properties	
Vehicle Category	PRIVATE CAR
Name of Driver	
NRIC/Passport Number	
Contact Number	

Address

Postcode

Insurance Company Name

Nature Of Damage

No. Of Passenger (Including Driver)

Sketch Plan

SKETCH PLAN

IMPORTANT NOTICE

1. Please report correctly the details of the accident to speed up the claims process.
2. This Form must be completed by the Policyholder and/or the Authorised Driver.
3. Information provided must be as truthful and accurate as possible. Any wilful misrepresentation or withholding of material facts may allow insurance companies to repudiate policy liability.
4. The issue and acceptance of this Form by insurance companies is not an admission of policy liability on the part of the insurance companies.
5. Any false reporting may be referred to the Police for investigation.
6. The report will be forwarded by the Insurers of the GIA Records Management Centre established by the General Insurance Association of Singapore (GIA) for archiving and that copies of this report will for a fee be made available upon application by interested parties.
7. By the lodgment of this report to the insurers, you hereby consent to the archiving of this report at the centre and to copies of the report being made available aforesaid.

8. Consent under the Personal Data Protection Act (PDPA)

I understand, acknowledge, agree and consent that:

- (a) My insurer, my workshop and the General Insurance Association of Singapore ("GIA") may/are permitted to collect, use, disclose and/or process my personal data/personal information set out in this (form) and any other personal information provided by me or possessed by my insurer (collectively the "Personal Information") and disclose and transfer such Personal Information to all insurer(s) who have insured vehicle(s) involved in this accident (all insurer(s) who have insured vehicle(s) involved in this accident shall be collectively referred to as the "Insurers"), the Insurers' lawyers/law firms, the Monetary Authority of Singapore and any relevant government agency/authority (such as the police), for the purpose(s) of:
 - (i) processing, handling and/or dealing with my claims including the settlement of the claims and any necessary investigations relating to the claims;
 - (ii) investigating the accident and/or my claims;
 - (iii) carrying out and/or dealing with my instructions or responding to any enquiries by me;
 - (iv) administering my claims (including the mailing of correspondence, statements, invoices, reports or notices to me, which could involve disclosure of certain personal data about me to bring about delivery of the same as well as on the external cover of envelopes/mail packages); and/or
 - (v) complying with applicable law in administering, processing, handling and/or dealing with my claims (collectively the "Purposes")
- (b) all insurer(s) who have insured vehicle(s) involved in this accident and the Insurers' lawyers/law firms, may/are permitted to collect, use, disclose and/or process my Personal Information for one or more of the above Purposes; and
- (c) my Personal Information may/can be disclosed by any of the Insurers and/or GIA to their third party service providers or agents (including their lawyers/law firms), which may be sited outside of Singapore, for one or more of the above Purposes.
- (d) my Personal Information will also be collected and used to compile claims history for the purpose of fraud detection, investigation and management in present and all future claims.
- (e) the information so collected under (d) above may be shared / disclosed:
 - (i) to all Insurers and/or any other third parties that assist in evaluating, investigating, controlling or managing fraud, regulators, law enforcement and government agencies as reasonably required for the purposes stated, or
 - (ii) for complying with requirements under any regulations, laws or court orders.

Policyholder's Signature
Date & Time:

Driver's Signature
(If driver is not the policyholder)
Date & Time:

Reporting Centre Personnel's Signature
Name:
NRIC/FIN No.:

SKETCH PLAN

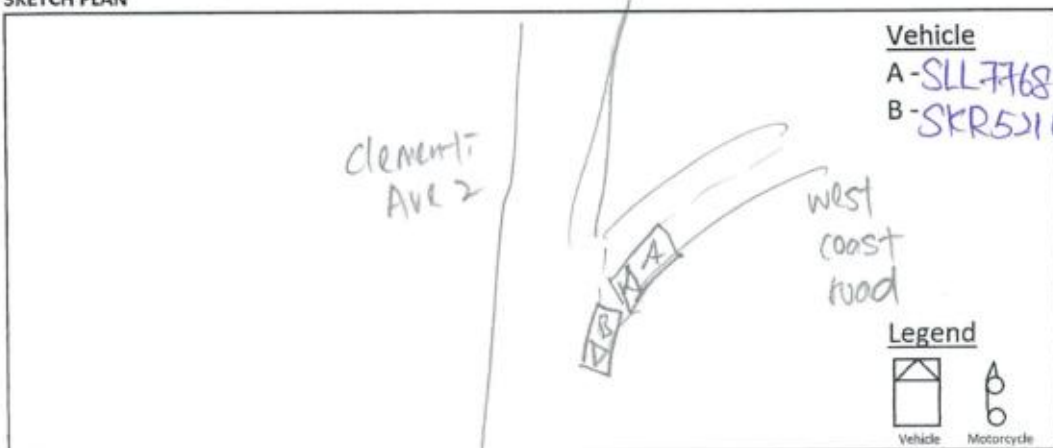

DESCRIBE CIRCUMSTANCES OF THE ACCIDENT

On 24/11/2018, Around 2:30pm. I was stopped my car on the slip road before turning out to Clementi Ave 2. That was a car B (SKR 5214S) in front of my car. I saw the car in front move, and I check on the right for outcoming vehicle back. and move also. when I look at the front and just realise the car B stopped, and it was too late for me to brake, cause my car collided with car B.

DECLARATION

I/We declare the foregoing particulars are true in every respect.
Please be advised that your insurer may have a fourteen (14) days clause whereby the claim against own policy must be made within the stipulated timeframe from the day of occurrence. Kindly check your policy for more details.

Policyholder's Signature
Date & Time:

Driver's Signature
(If driver is not the policyholder)
Date & Time:

Reporting Centre Personnel's Signature
Name:
NRIC/FIN No.:

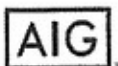

HOTLINE TEL: (65) 6415-3070
FAX: (65) 6415-3723

CERTIFICATE OF INSURANCE

MOTOR VEHICLES (THIRD-PARTY RISKS AND COMPENSATION) ACT (CHAPTER 189)

MOTOR VEHICLES (THIRD-PARTY RISKS AND COMPENSATION) RULES 1989

ROAD TRANSPORT ACT, 1987 (MALAYSIA)

MOTOR VEHICLES (THIRD-PARTY RISKS) RULES, 1989 (MALAYSIA)

12.7.470

COMPREHENSIVE		COMMERCIAL MOTOR	POLICY EXCESS		S\$2000.00 (Sect I)
CERTIFICATE NO.	SLL7768S		WINDSCREEN EXCESS	S\$100.00	
POLICY NO.	999994579				
1) VEHICLE REGISTRATION NO.			SUM INSURED	YES	
2) NAME OF INSURED			INSURING WITH COE/PARF	YES	
3) EFFECTIVE DATE OF THE COMMENCEMENT OF INSURANCE FOR THE PURPOSES OF THE ACT			SLL7768S		
4) DATE OF EXPIRY OF INSURANCE			NEOR & R PTE LTD		
5) PERSON OR CLASSES OF PERSONS ENTITLED TO DRIVE*			11 June 2018		
			10 June 2019		
<small>Any person who is driving on the Insured's order or with their permission. \$2,000.00 Section I Excess and \$52,000.00 Section II Excess is applicable for driver who is above 21 years old with minimum 2 years driving experience. \$54,000.00 Section I Excess and \$54,000.00 Section II Excess is applicable for drivers who is at age of 21 years old with minimum 1 year driving experience. \$55,000.00 Section I Excess and \$55,000.00 Section II Excess is applicable for driver who is below 21 years old and/or with less than 1 year driving experience.</small>					
<small>Provided that the person driving is permitted in accordance with the licensing or other laws or regulations to drive the Motor Vehicle or has been so permitted and is not disqualified by order of a Court of Law or by reason of any enactment or regulation in that behalf from driving the Motor Vehicle.</small>					
6) LIMITATION AS TO USE*					
1) Use for social, domestic, pleasure purposes and business purposes of Insured 2) Use for social, domestic, pleasure purposes and business purposes of any person whom the vehicle is hired 3) Use for the carriage of passengers for hire or reward by any person to whom the vehicle is hired The Policy does not cover: 1) Use for tuition, driving test, racing, pace-making, reliability trial or speed-testing. 2) Use whilst driving a trailer except the towing (other than for reward) of any one disabled mechanically propelled vehicle. 3) Use for any purpose in connection with the Motor Trade.					
LOSS OF USE		Not Included			
HIRE PURCHASE COMPANY		TAI THONG LEE TRADING PTE LTD			
<small>Limitations referred herein are by Section 8 of the Motor Vehicles (Third-Party Risks and Compensation) Act (Chapter 189) and Section 90 of the Road Transport Act, 1987 (Malaysia) and are not to be included under these headings.</small>					

* The Insured's liability under this policy is limited to the extent of the sum insured under the policy.
* Third-Party Risks and Compensation Act (Chapter 189) and Rules of the Road Transport Act, 1987 (Malaysia).

Issued in Singapore 05 Jun 2018

AIG Asia Pacific Insurance Pte. Ltd.

500658-000
Cowell Insurance (Agency) Pte. Ltd.
8 Burn Road
#09-09 Trivex
Singapore 169923

AUTHORISED REPRESENTATIVE

SIGNATURE

ORIGINAL

DRIVER NRIC & LICENSE

REPUBLIC OF SINGAPORE
IDENTITY CARD NO. S7331619G



Name
LEE CHEE KEONG
(LI ZHIQIANG)
李志強

Race
CHINESE

Date of birth
09-09-1973

Country of birth
SINGAPORE

Sex
M

S7331619G

REPUBLIC OF SINGAPORE DRIVING LICENCE

Licence Number S7331619G

Name
LEE CHEE KEONG
(LI ZHIQIANG)

Birth Date 09 Sep 1973

Issue Date 12 Oct 2005



001573903J

3843140



NRIC No. S7331619G



Date of issue
01-02-2006

APT BLK 2 SPOONER ROAD #07-34
SINGAPORE 168790

NRIC No: S7331619G Date: 04/08/2015

YOU ARE LICENSED TO DRIVE VEHICLES IN THE FOLLOWING CLASSES

Class	Description	PASS DATE
Class 2B	Motorcycles <= 200 CC	22 Jan 2000
Class 3A	Motor cars without clutch pedals <= 3000 kg with <= 7 passengers, exclusive of the driver; and motor tractors/vehicles without clutch pedals <= 2500 kg	20 Jan 2012

S7331619G

S / No. 9000160649

Licence No: S7331619G



NP 428A

Accident Photo



Accident Photo



Accident Photo



Accident Photo



Accident Photo



Accident Photo



Accident Photo



Accident Photo



Accident Photo



Accident Photo

