

22/03/2001

ASS. REC. BY:

REF:

CS/7MI18021549/KIVD3K2

Special Instruction:

Surveyor:

Kelvin

From (Person):

Dillen Gunthwilen

of

TMI

Date/Time:

29/11/18 3:18 pm

Estimated Cost:

Bill to:

OD / ~~TP~~ WS / TP RES / OD RES / EVA / INV / MV ? CS

To Inspect Vehicle No:

SHC 3198H

Insured:

8JP 503M

at Workshop m/s

Comfort Belgro

Tel:

62148300

of

59 Loyang Drive

Policy No:

MV001867

Claim No:

M1806098

Sum Insured:

Excess:

Make of Veh:

(Client's Record)

D.O.A.

28/1/18

CA / REV / REP. / REV 24 HRS (up)

H.O.D. Endorsement:

Date/Time:

3:22pm 29/11/18

Person Contacted:

jimeni

Vehicle

IN/OUT

Date/Time

Action/Instruction

(✓)

Estimate

check damage consistency

Surveyor: Kelvin

REF:

ASSIGNMENT

From: _____ Date: _____

Estimated Cost: _____

OD / TP / WS / TP RES / OD RES / EVA / INV / MV

To Inspected Vehicle No: _____

at Workshop m/s _____

of _____

Insured: _____

Policy No. _____

Claims No. _____

Sum Insured: _____ Excess: _____

(Client's Record)

Make of Veh: _____

(Policy Condition)

Remark: The veh had commenced its repair at the time of inspection.

N/S	O/S

Bal. or Market Value: _____

IDAC Accident Rpt: _____ Consistent? : Yes or No

GIA / PR Seen: _____ Consistent? : Yes or No

Est. Repairs: _____ days Res.: Yes or No

Turn Sum: _____ % 3 Val.: Yes or No

CA / REV / REP. / 24 HRS

Date: _____ Person Contacted: _____

Vehicle: IN / OUT

Veh No: SHC 3198H Yr Regn: 31 Dec 202
 Type: M. Car / M. Cycle / Bus / Van / Lorry / T. S. / Prime Mover /
 Truck / Trailer or
 Make: Hyundai Santa c.c. 1991
 Colour: Blue A/C: Ins / Std / NI / NA
 Sp. Reading: 673569 T/Radio: Ins / Std / NI / NA
 Eng/No: _____
 C/No: ICM HBT410M CA831697
 Gen. Cond: Good / F / Poor / Burnt
 Steering: Inord G / Jammed / Leaked / Burnt or
 Brake: Inord G / Jammed / Leaked / Burnt or
 Modi: Nil / S/Rim / STD A or
 Tyre Size: F: 215/60R16
 R: _____
 BS / DUN / EXNOVA / GY / FS / LIZA / INC / OHTSU / PIR / SUMI /
 TOYO / YOKO or Westlife
 Front: _____ Rear: _____
 R/Bal. 7 mm R/Bal. 7 mm
 L/Bal. 7 mm L/Bal. 7 mm
 D.O.A. 28/11/8 D.O.I. 29/11/8
 Survey held at CDGE (Loyang)
 Des. of Damages: Frl / Rear / O/S / N/S / U/C / Rooftop or
Rec n/s.
 The U/C / Chassis frame / Body Structure affected due to collision.

Date / Time	Action / Instruction
30/11/8	Chmnt 45 \$2100 / 30/11/8 (Red 5354-26, 7.29) To Kuo 4/8

RECEIVED 3 DEC 2018

Date/Time, File Pass to? ☐ : Prell. Report

1) ☐ : Final Report

Date/Time, File Return to?

2) 30/11- typist

Report Format: merimen

Lump Sum / I.B.I: (\$) 2100/2

Days Of Repair: 3

Resurvey No. of Trip: -

Add Fee: ☐ : Site Insp (\$ _____) ☐ : Interview (\$ _____) ☐ : Tech. Invs (\$ _____) ☐ : Weekend (\$ _____)

Survey Fee:

Transportation:

\$ + RS. \$ _____

Photos

Others

TOTAL

250
10
260

...CLAIM SUBFOLDER...(New Assignment)

CLAIM SUBFOLDER TRACKING

Case	Notified	Est Submitted	Adj Assigned	Adj Rpt	Adj Submitted	Ins Auth'd	Status
Main	29 Nov 2018 12:49 Sendback Est	29 Nov 2018 12:58 S\$7,454.26	29 Nov 2018 15:18 Assign				New Assignment Cancel Case

Main	Reference	Claim Details	Documents	Show All
------	-----------	---------------	-----------	--------------------------

CLAIM SUBFOLDER DETAILS

Insured:	COMFORT TRANSPORTATION PTE LTD, Co. Reg. No.: 199303821R		
Main Claimant:	COMFORT TRANSPORTATION PTE LTD, Co. Reg. No.: 199303821R		
Vehicle Reg. No.:	SHC3198H	Date of Loss:	28/11/2018 22:00 - :59 [70 Months and 28 Days From LTA Reg Date (Man Yr)]
Claim Type:	TP / M1806098	Policy/Cover Note No.:	MV001867 (Comprehensive) Coverage: 10/03/2018 - 09/03/2019
Vehicle Reg. No. (Insured):	SJP503M	Policy No. (Claimant):	D-18088936MFSH
		Excess:	S\$1,100.00
Repairer:	ComfortDelGro Engineering Pte Ltd (Loyang) 59 Loyang Drive, 508969 Loyang - Tel: 6214 8300		
Handling Insurer:	Tokio Marine Insurance Singapore Ltd (HQ) - Tel: 6221 6111 ... [Handled by Dillen Senthilan so Selvarajoo]		
Claimant's Insurer:	MS First Capital Insurance Ltd (HQ) - Tel: 62222311		
Adjuster:	LKK Auto Consultants Pte Ltd (HQ) - Tel: 6256-3561 ... [Final Rpt due 10/12/2018]		
Adj Asg. Remarks:	PLS. CHECK CONSISTECNY OF THE DAMAGE.		

ASSOCIATED MAIL RECEIVED

[View All](#)
[Compose Case Mail](#)

There are no mail for this case.

ALL ASSOCIATED TASKS

[View All](#)
[Search Tasks](#)
[Create New Task](#)
[Complete](#)

Due Date	Priority	Type	Task Group	Subject	Handler	Assigned By	Completed On	Created On	Done?
No results.									

SINGAPORE ACCIDENT STATEMENT

IMPORTANT NOTICE

1. Please report correctly the details of the accident to speed up the claims process.
2. This Form must be completed by the Policyholder and/or the Authorised Driver.
3. Information provided must be as truthful and accurate as possible. Any wilful misrepresentation or withholding of material facts may allow insurance companies to repudiate policy liability.
4. The issue and acceptance of this Form by insurance companies is not an admission of policy liability on the part of the insurance companies.
5. Any false reporting may be referred to the Police for investigation.
6. This report will be forwarded by the insurers of the GIA Records Management Centre established by the General Insurance Association of Singapore (GIA) for archiving and that copies of this report will, for a fee, be made available upon application by interested parties.
7. By the lodgement of this report to the insurers, you hereby consent to the archiving of this report at the centre and to copies of the report being made available aforesaid.

ACCIDENT STATEMENT

Date Of Report	29/11/2018 11:37
Date Of Accident	28/11/2018 22:10
Exact Location Of Accident	PIE(CHANGI) EXIT TWDS BUKIT BATOK RD
Country/State of Loss	SINGAPORE

DETAILS OF OWN VEHICLE

Vehicle Registration Number	SHC3198H
Insured/Policyholder	
Name Of Registered Owner	COMFORT TRANSPORTATION PTE LTD
Co Reg No	199303821R
Email Address	FLEETSAFETY@CDGTAXI.COM.SG
Mobile Phone No	
Alternative Phone No	OFFICE-65508768

Vehicle Particulars

Manufacturer	HYUNDAI
Model	SONATA
Exact Purpose for which vehicle was being used at time of accident	
Are you claiming under your own insurance policy for repair to your vehicle?	NO
If No, Please state action to be taken	THIRD PARTY
Vehicle Category	TAXI

Insurance Company

Name of Insurance Company	MS FIRST CAPITAL INSURANCE LTD
Type Of Coverage	THIRD PARTY FIRE AND/OR THEFT
Fleet Policy	YES
Policy Number	D-18088936MFSH
Cover Note Number	

Driver

Name of Driver	SEE THO FOON SANG
NRIC No	S1335298D
Date Of Birth	01/01/1958
Occupation	OUTDOOR
Date Of Driving Pass	12/05/1978
Driving Experience	40 YEARS AND 6 MONTHS
Gender	MALE
Mobile Number	(LOCAL) +65-96721310
Fax Number	
Contact Number	
EMail Address	NOEMAIL

Address	52 SPRINGSIDE AVENUE
Postcode	786985
Was driver an employee of the Insured's Company	NO
If No, Relationship of the Driver with the Insured	OTHER - TAXI DRIVER
Vehicle Registration Number of Driver's Own Vehicle	-
	-
	-
Insurance Company of Driver's Own Vehicle	-
	-
	-

General Information of the Accident

Type Of Accident	COLLISION - HEAD TO REAR
Weather Conditions	CLEAR
Road Surface	DRY

Other Information

Was any foreign vehicle involved in this accident?	NO
Number of vehicles involved in the accident	
Was any body injured in the Accident?	NO
Was any injured conveyed to hospital by ambulance?	NO
Was any other material or property damaged?	YES
I have been approached by unknown person(s) soliciting/offering accident claims assistance.	NO
Number of Passengers (Including Driver)	2
Passenger 1	NAME: : - GENDER: : MALE

Details of Police Action

Was the accident reported to the police?	NO
If Yes, Please state which Police Station	
Was notice of intended Prosecution given?	NO
If Yes, against whom?	

Circumstances of Accident

PLS REFER TO ATTACHED

Attachment(s)

Are accident photos available for attachment?	YES
Was there any video captured by Car Camera?	YES
Remarks/ Reasons:	-
Was there any audio recorded?	NO

DETAILS OF OTHER VEHICLE PROPERTY 1

Vehicle Registration Number	SJP503M
Vehicle Make/Model/Colour	
Details Of Properties	
Vehicle Category	PRIVATE CAR
Name of Driver	TAN JING TAT
NRIC/Passport Number	S8838276E
Contact Number	82013563
Address	
Postcode	
Insurance Company Name	TOKIO MARINE INSURANCE SINGAPORE LTD
Nature Of Damage	FRT RIGHT

Nó. Of Passenger (Including Driver)

IMPORTANT NOTICE

1. Please report correctly the details of the accident to speed up the claims process.
2. This Form must be completed by the Policyholder and/or the Authorised Driver.
3. Information provided must be as truthful and accurate as possible. Any wilful misrepresentation or withholding of material facts may allow insurance companies to repudiate policy liability.
4. The issue and acceptance of this Form by insurance companies is not an admission of policy liability on the part of the insurance companies.
5. Any false reporting may be referred to the Police for investigation.
6. The report will be forwarded by the insurers of the GIA Records Management Centre established by the General Insurance Association of Singapore (GIA) for archiving and that copies of this report will for a fee be made available upon application by interested parties.
7. By the lodgment of this report to the insurers, you hereby consent to the archiving of this report at the centre and to copies of the report being made available aforesaid.
8. **Consent under the Personal Data Protection Act (PDPA)**

I understand, acknowledge, agree and consent that:

- (a) My insurer, my workshop and the General Insurance Association of Singapore ("GIA") may/are permitted to collect, use, disclose and/or process my personal data/personal information set out in this [form] and any other personal information provided by me or possessed by my insurer (collectively the "Personal Information") and disclose and transfer such Personal Information to all insurer(s) who have insured vehicle(s) involved in this accident (all insurer(s) who have insured vehicle(s) involved in this accident shall be collectively referred to as the "Insurers"), the Insurers' lawyers/law firms, the Monetary Authority of Singapore and any relevant government agency/authority (such as the police), for the purpose(s) of :
 - (i) processing, handling and/or dealing with my claims including the settlement of the claims and any necessary investigations relating to the claims;
 - (ii) investigating the accident and/or my claims;
 - (iii) carrying out and/or dealing with my instructions or responding to any enquiries by me;
 - (iv) administering my claims (including the mailing of correspondence, statements, invoices, reports or notices to me, which could involve disclosure of certain personal data about me to bring about delivery of the same as well as on the external cover of envelopes/mail packages); and/or
 - (v) complying with applicable law in administering, processing, handling and/or dealing with my claims.(collectively the "Purposes")
- (b) all insurer(s) who have insured vehicle(s) involved in this accident and the Insurers' lawyers/law firms, may/are permitted to collect, use, disclose and/or process my Personal Information for one or more of the above Purposes; and
- (c) my Personal Information may/can be disclosed by any of the Insurers and/or GIA to their third party service providers or agents(including their lawyers/law firms), which may be sited outside of Singapore, for one or more of the above Purposes.
- (d) my Personal Information will also be collected and used to compile claims history for the purpose of fraud detection, investigation and management in present and all future claims.
- (e) the information so collected under (d) above may be shared / disclosed:
 - (i) to all insurers and/or any other third parties that assist in evaluating, investigating, controlling or managing fraud, regulators, law enforcement and government agencies as reasonably required for the purposes stated, or
 - (ii) for complying with requirements under any regulations, laws or court orders.

COMPACT FLUORESCENT LAMP
CO. REG. NO. 199303821R

Policyholder's Signature
Date & Time:

Driver's Signature
(If driver is not the policyholder)
Date & Time:

Reporting Centre Personnel's Signature
Name:
NRIC/FIN No.:

GIA/IMC SketchPlanForm_V3



1

SKETCH PLAN

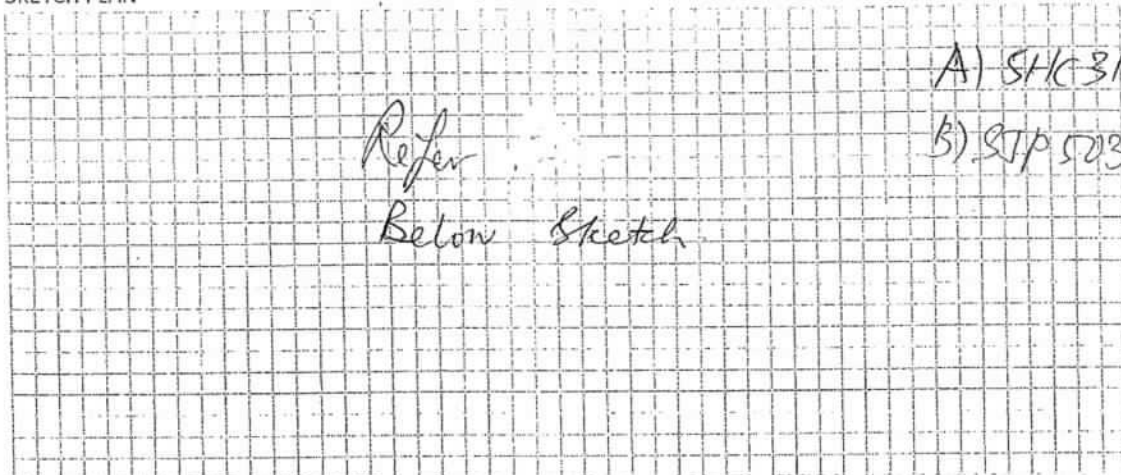

DESCRIBE CIRCUMSTANCES OF THE ACCIDENT

On 28/11/18 at about 2210 hrs while I was A gradually stopped at the give way mark along the Slip Road,

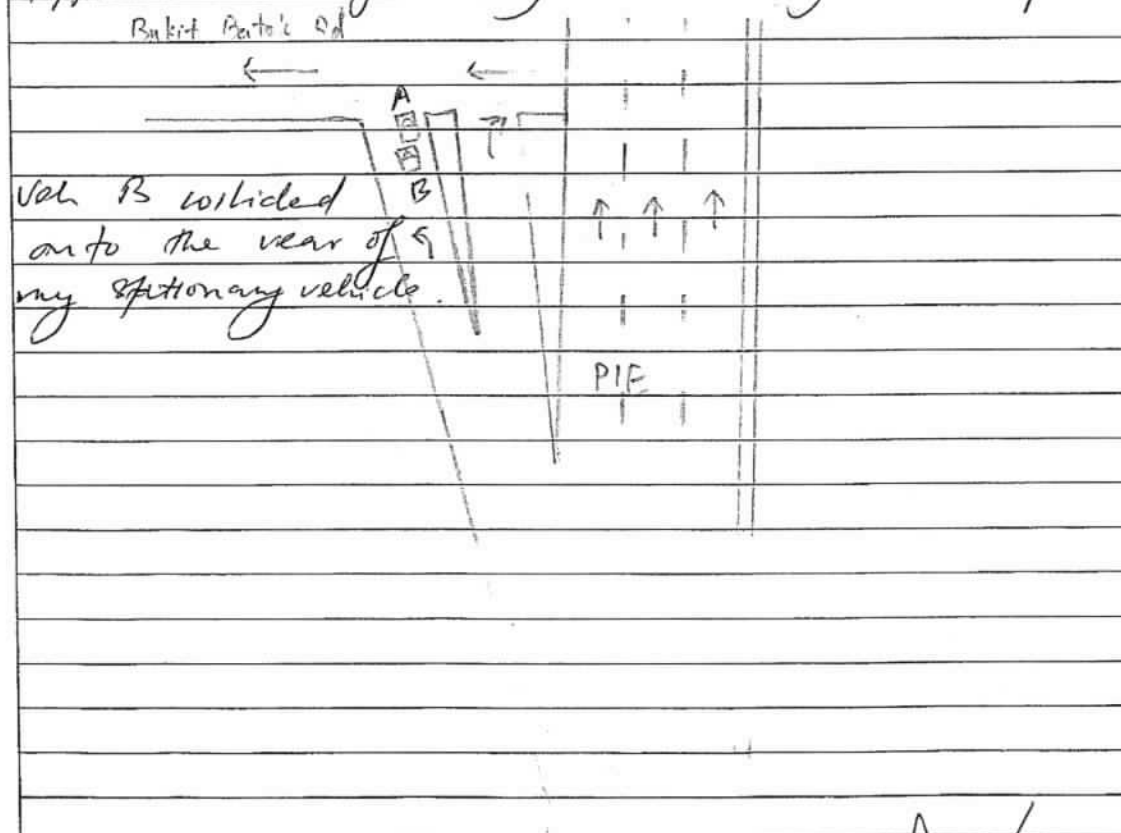

DECLARATION

I/We declare the foregoing particulars are true in every respect.

COMFORT TRANSPORTATION PTE LTD
CO. NO. 1922012217

Policyholder's Signature
Date & Time:

Driver's Signature
(If driver is not the policyholder)
Date & Time:

Reporting Centre Personnel's Signature
Name:
NRIC/FIN No.:

GIAMC SketchPlanForm_V3

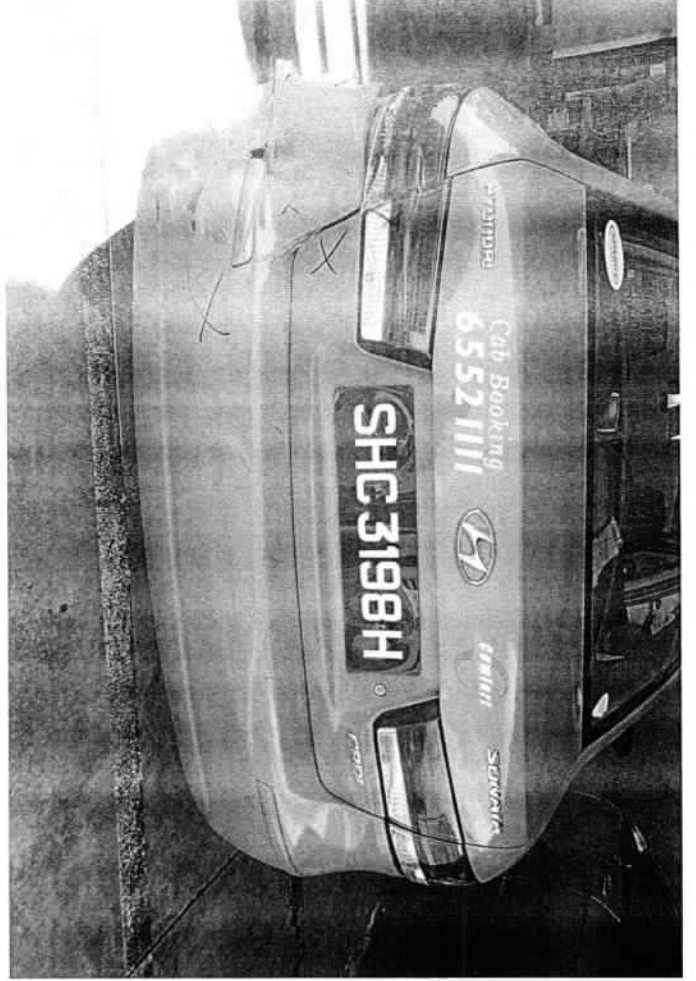
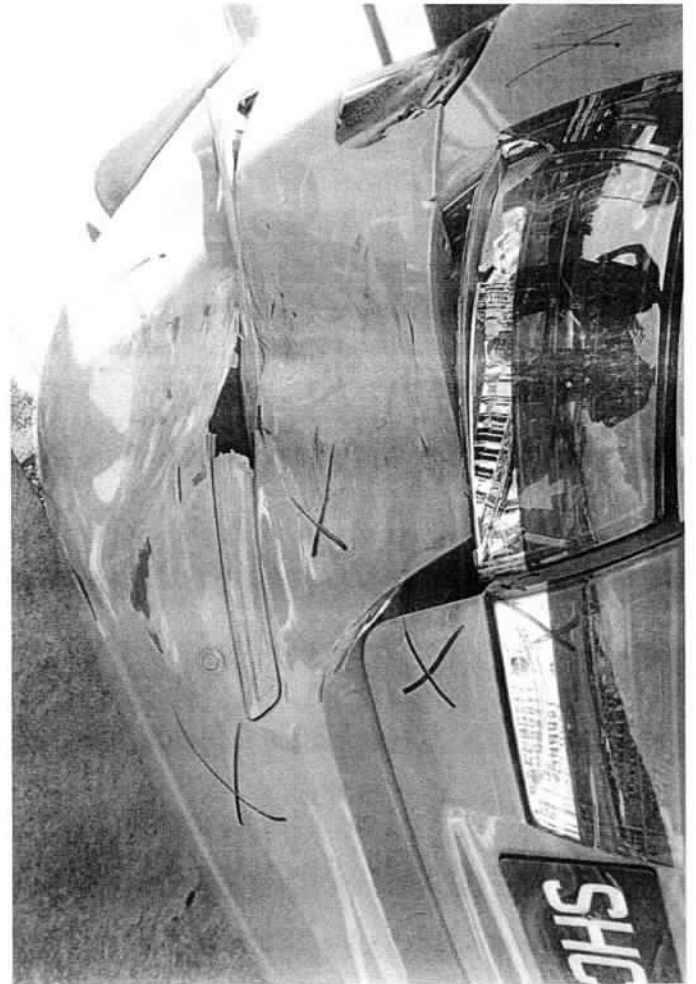
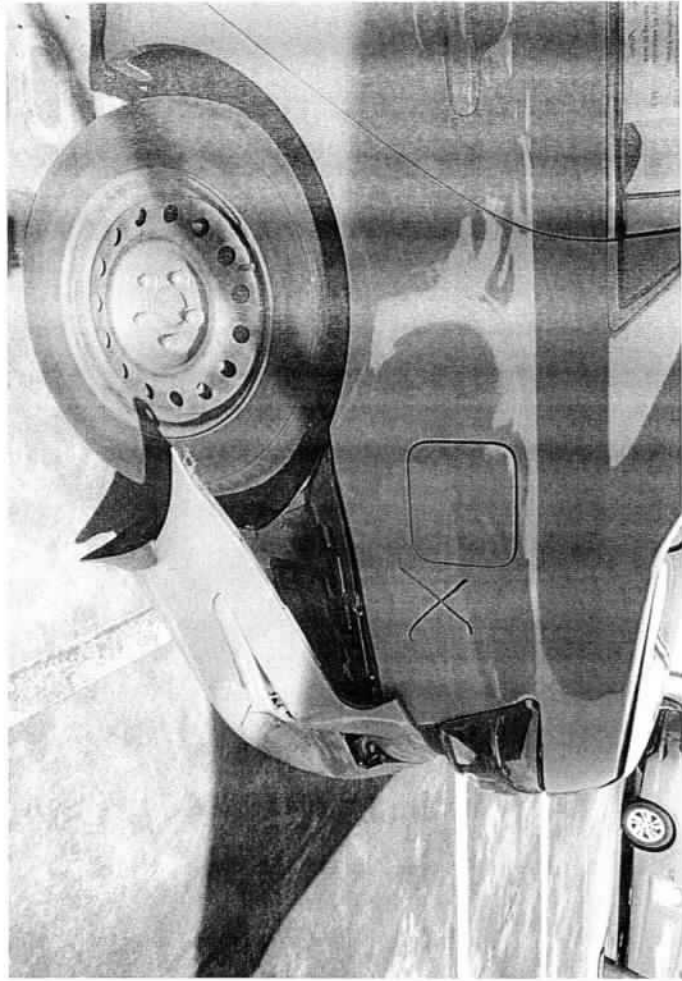

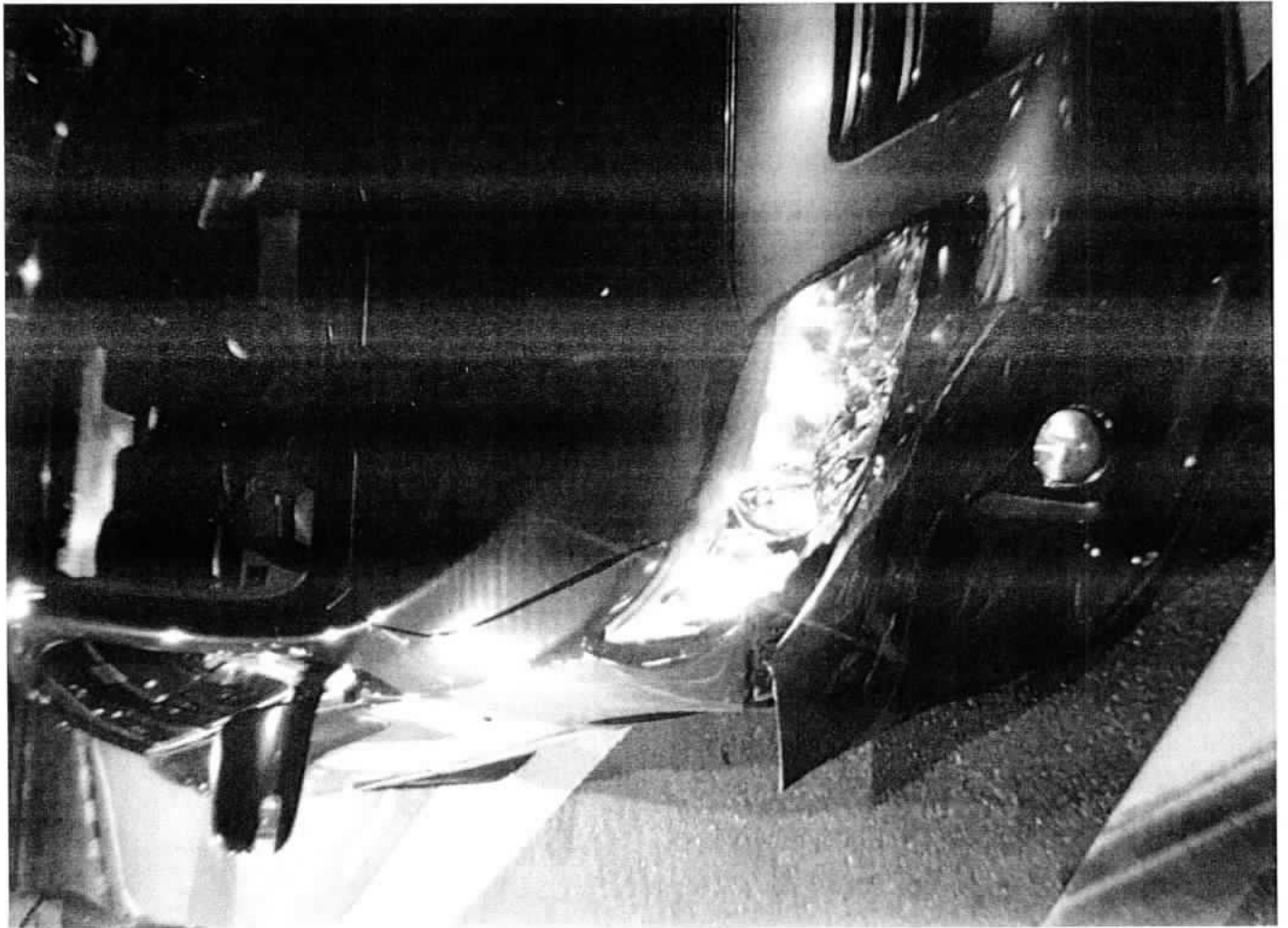

ComfortDelGro Engineering Pte Ltd (Co.Reg.No:199506048W)
 59 Loyang Drive
 Singapore 508969
 Tel: 6214 8300

TP INSURER: Tokio Marine Insurance Singapore Ltd (HQ)
COMFORT TRANSPORTATION PTE LTD

Singapore

Claimant Insurer: MS First Capital Insurance Ltd

PARTICULARS OF CLAIM

Claim Type:	THIRD PARTY	Ref. No:	
Policy No:		Date of Loss:	28/11/2018
Vehicle Reg. No.:	SHC3198H	Driveable?	YES
Party At Fault:	UNKNOWN		
Driver (TP):	SEE THO FOON SANG		
Make/Model:	HYUNDAI I40, 1.7 D CRDI (A)	Vehicle Reg. Date:	31/12/2012
Vehicle Colour:	BLUE	Gen Condition:	FAIR
Engine No:	D4EAC217851	Chassis No:	KMHET41VMCA831697
Odometer:	673569 KM		
Paint Type:			
List Item Discount:	20.00 %		
Total Loss?	NO		
Est. Duration of Repair (day)	7		
Description of Accident/Loss	PLS REFER TO ATTACHED		
Present Location:	COMFORTDELGRO ENGINEERING PTE LTD (LOYANG)		

COST OF CLAIMS	Amount
Parts	5,314.26
Miscellaneous Items	10.00
Labour	2,130.00
Paintwork Labour	0.00
Towing	0.00
Gross Total (S\$)	7,454.26
+ GST 7.00% (S\$)	521.80
Nett Amount (S\$)	7,976.06

Larry Ng

This claim is handled by: NG NYUK PHIN

Generated using Merimen e-Claims Internet Estimation & Adjusting System

REPAIR DETAILS

Reference

Part Source:	MRM-SG	Version: 1.0 (Last Synchronised: 29 Nov 2018)
Parts:	143	HYUNDAI I40 1.7 D CRDi (A) (Catalogue:Merimen Singapore 1.0)
Labour:	Repairer's	(Price-denominated Standard List)
Print Code:	ComfortDelGro Engineering Pte Ltd/SHC3198H/29/11/2018 12:58	
Validity:	These estimates are valid only if they contain the print code (above) on all estimate pages, running page numbers with the END OF ESTIMATES marker on the last estimate page	
Further Info:	Items/values not in reference catalogue are prefixed with an asterisk *.	

Estimates on Parts

No.	Qty	Part No.	Particulars	%Disc	%Depr	Amount
1	1		*BOOT LID <i>X report</i>	20.00	0.00	*1,349.50 FL
2	1		*BOOT LID RUBBER <i>X see</i>	20.00	0.00	*110.90 FL
3	1		*BOOT LID LOCK - LOWER <i>X see</i>	20.00	0.00	*30.30 FL
4	1		*BOOT LID LOCK - UPPER <i>X see</i>	20.00	0.00	*132.10 FL
5	1		*BOOT LID SONATA PLATE <i>- see</i>	20.00	0.00	*43.60 FL
6	1		*BOOT LID HYUNDAI PLATE <i>- see</i>	20.00	0.00	*24.20 FL
7	1		*BOOT LID H EMBLEM <i>- see</i>	20.00	0.00	*26.10 FL
8	1		*BOOT LID CRDI PLATE <i>- see</i>	20.00	0.00	*22.70 FL
9	1		*BOOT LID LAMP - LH <i>- see</i>	20.00	0.00	*230.20 FL
10	1		*REAR BUMPER <i>- Rhd</i>	20.00	0.00	*578.40 FL
11	1		*REAR BUMPER REINFORCEMENT <i>see</i>	20.00	0.00	*483.30 FL
12	1		*REAR BUMPER SPONGE <i>see</i>	20.00	0.00	*137.40 FL
13	10		*REAR BUMPER CLIPS <i>- see</i>	20.00	0.00	*22.00 FL
14	1		*REAR BUMPER UNDERCOVER <i>see</i>	20.00	0.00	*185.80 FL
15	1		*REAR BUMPER PROTECTOR - LH <i>- see</i>	20.00	0.00	*38.00 FL
16	1		*TAIL LAMP - LH <i>- see</i>	20.00	0.00	*344.00 FL
17	1		*REAR PANEL <i>X report</i>	20.00	0.00	*391.80 FL
18	1		*REAR PANEL GARNISH <i>X see</i>	20.00	0.00	*95.80 FL
19	1		*REAR FENDER CORNER HARDBOARD COVER - LH <i>X see</i>	20.00	0.00	*204.30 FL
20	1		*REAR FENDER AIR DUCT <i>- see</i>	20.00	0.00	*49.40 FL
21	1		*BOOT LID COMOFRT & TEL STICKER <i>- see</i>	0	0.00	*30.00 FS
22	1		*REVERSE SENSOR <i>- see</i>	0	0.00	*135.70 FS
23	1		*REAR FENDER - LH <i>X report</i>	20.00	0.00	*1,935.90 FL

F=Franchise part. S=SpcNett. L=ListItemDisc.

Sub Total (S\$) 6,601.40
 - List Item Discount on L Items (S\$) 1,287.14

Total Parts (S\$) 5,314.26

ComfortDelGro Engineering Pte Ltd/SHC3198H/29/11/2018 12:58. Not valid without Reference section.
 Generated using Merimen e-Claims IEAS

Larry Ng

No	Qty	Particulars
----	-----	-------------

Sub Total (S\$)	10.00
-----------------	-------

No	Particulars

Gross Labour Cost (S\$)	2,130.00
-------------------------	----------

< END OF ESTIMATES >

Larry Ng

Ka hua 11/16

29/11/18 1400L

3 Rep.

4/5

4/3
After Repair p/6

LKK Auto Consultants is the Authorized
the Repairer of the Vehicle

- To resurvey damaged parts and accessories
- To display damaged parts and accessories
- Parts prices are subject to market fluctuations
- Third party survey report is not valid
- No illegal modification is allowed
- Supplementary claim must be resurveyed and is subject to final approval from insurance company

Acknowledged by Repairer

Signature: _____

Date:

Date/Time: 29.11.2018 12:35

Page : 1

Team: ARC Repair TP(CLSO)1

JOB CARD

Sales Order:

JC NO.: 305244626

STOMER

COMFORT TRANSPORTATION PTE LTD

7010045

VMS

STOMER NO.

DRESS

383 SIN MING DRIVE

Singapore SINGAPORE 575717

65508755

(R)

(O)

(P)

SCOUNT CARD NO.

REGN NO.: SHC3198H

MILEAGE

MAKE: HYUNDAI

FUEL

E.....1/2.....F

MODEL SONATA

DATE/TIME IN 28.11.2018 23:20

YR OF MANU 31.12.2012

TARGET DATE

CHASSIS CODE KMHET41VMCA831697

COMPLETION DATE/TIME:

JOB DESCRIPTION

Accident Date: 28.11.2018

NATURE: 3P 28.11.2018

Q/NO

LABOR CODE

DESCRIPTION

FRONT

TOKIO - Rear Left

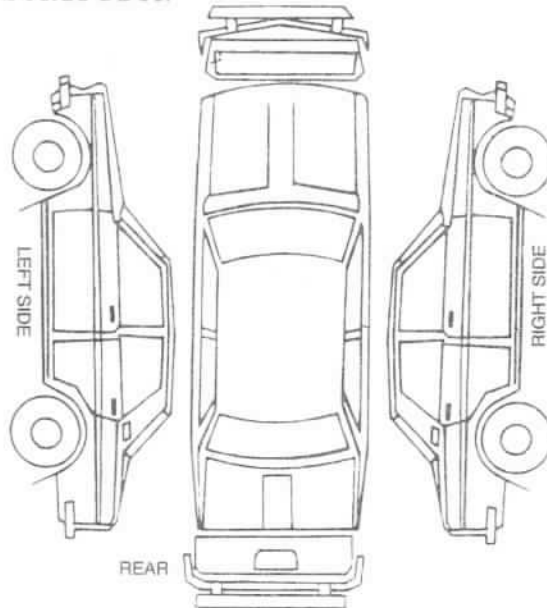

REAR

ECKED & PASSED OUT BY:

SERVICE ADVISOR

CUSTOMER'S SIGNATURE

nowledgement Slip

Exit Pass

:

:

e No.:

SHC3198H

LARRY

Vehicle No.:

SHC3198H

Larry Ng

of Service Advisor

Signature/Date

Name of Service Advisor

Date

returned to Service Reception upon collection

To be kept by Security Guard

COMFORTDELGRO ENGINEERING

Our Job Ref No : 305244626

Date : 30. Nov. 2018

ComfortDelGro Engineering Pte Ltd
59 Loyang Drive Singapore 508969
Fax: 6546 8156

FINALIZATION FORM

To : LKK

Fax :

Attn : KALVIN

Vehicle Reg No. : SHC3198H

Date of Accident: 28. Nov. 2018

The survey and estimates of the repairs of the above-mentioned vehicle are as follows:-

1. The repair job shall bill to: TOKIO SJP503M

2. The finalized amount shall be:

(a) Spare Parts after List discount

(b) Labour Charges

Total for Part-By-Part Repair Cost

(c.) Lumpsum Repair (if applicable)

Total for Lumpsum repair cost after Less: \$2,100.00

Final Lumpsum Repair cost

3. Estimated normal period for repairs: 3 working days.

4. We shall treat the above amount as Correct and Confirmed if there is no reply from you within 7 working days

5. Thank you for your assistance.

We confirm the estimates and finalized amount

Signature : Larry Ng

Name : Larry Ng

Tel : 6214 8316

Fax : 6546 8156

Signature : Kalvin

Name : Kalvin

Date : 30/11/18

For Official Use Only

Item	Amount	Document Attached Yes or No	Confirm By (Signature)	Remarks
1. Rental Rate P/Day		YES		
2. Loss of Income Paid				
3. Survey Fees				
4. LTA Search Fee				
5. Medical Fees (on behalf of driver, if applicable)				
6. Overrun				

Remarks:

...CLAIM SUBFOLDER...(Pending for Survey Report)



















CLAIM SUBFOLDER TRACKING							
Case	Notified	Est Submitted	Adj Assigned	Adj Rpt	Adj Submitted	Ins Auth'd	Status
Main	29 Nov 2018 12:49 Sendback Est	29 Nov 2018 12:58 S\$7,454.26	29 Nov 2018 15:18 Edit Adj Rpt	S\$2,100.00 Edit Estimates	S\$2,100.00 View Rpt		Pending for Survey Report Cancel Case

Main	Reference	Claim Details	Documents	Show All					
CLAIM SUBFOLDER DETAILS									
Insured: COMFORT TRANSPORTATION PTE LTD , Co. Reg. No.: 199303821R									
Main Claimant: COMFORT TRANSPORTATION PTE LTD , Co. Reg. No.: 199303821R									
Vehicle Reg. No.: SHC3198H		Date of Loss: 28/11/2018 22:00 - :59 [70 Months and 28 Days From LTA Reg Date (Man Yr)]							
Claim Type: TP / M1806098		Policy/Cover Note No.: MV001867 (Comprehensive) Coverage: 10/03/2018 - 09/03/2019							
Vehicle Reg. No. (Insured): SJP503M		Policy No. (Claimant): D-18088936MFSH							
		Excess: S\$1,100.00							
Repairer: ComfortDelGro Engineering Pte Ltd (Loyang) 59 Loyang Drive, 508969 Loyang - Tel: 6214 8300									
Handling Insurer: Tokio Marine Insurance Singapore Ltd (HQ) - Tel: 6221 6111 ... [Handled by Dillen Senthilan so Selvarajoo]									
Claimant's Insurer: MS First Capital Insurance Ltd (HQ) - Tel: 62222311									
Adjuster: LKK Auto Consultants Pte Ltd (HQ) - Tel: 6256-3561 ... [Handled by KALVIN ANG WEI KUN] ... [Final Rpt due 10/12/2018]									
Adj Asg. Remarks: PLS. CHECK CONSISTECNY OF THE DAMAGE.									
ASSOCIATED MAIL RECEIVED View All Compose Case Mail									
There are no mail for this case.									
ALL ASSOCIATED TASKS View All Search Tasks Create New Task Complete									
Due Date	Priority	Type	Task Group	Subject	Handler	Assigned By	Completed On	Created On	Done?
No results.									











Claim Documents

SHC3198H (M1806098)
[SJP503M]
TP
COMFORT TRANSPORTATION PTE LTD
Nov 28 2018 10:00PM
[COMFORT TRANSPORTATION PTE LTD]
ComfortDelGro Engineering Pte Ltd

Upload Documents		Upload Photos	Compose New Letter	View <input type="button" value="View in Browser"/>	
Assessment Reports				1 per page	<input checked="" type="checkbox"/>
No	Finalized On	ComfortDelGro Engineering Pte Ltd (Loyang)		Thumbnail	Print
1	29/11/18 11:46	Accident Statement		Load HTM	
2	29/11/18 12:58	Repairer Estimates		Load HTM	
No	Finalized On	Tokio Marine Insurance Singapore Ltd (HQ)		Thumbnail	Print
1	29/11/18 15:03	Accident Statement From: SC - Reg. No: SJP503M, Claimant: TAN CHOO PEE		Load HTM	
Photos/Images				3 per page	<input checked="" type="checkbox"/>
No	Finalized On	ComfortDelGro Engineering Pte Ltd (Loyang)		Thumbnail	Print
1	29/11/18 11:42	Accident Photo [Linked Accident Report Documents]		Load JPG	<input checked="" type="checkbox"/>
2	29/11/18 11:42	Accident Photo [Linked Accident Report Documents]		Load JPG	<input checked="" type="checkbox"/>
3	29/11/18 11:42	Accident Photo [Linked Accident Report Documents]		Load JPG	<input checked="" type="checkbox"/>
4	29/11/18 11:42	Accident Photo [Linked Accident Report Documents]		Load JPG	<input checked="" type="checkbox"/>
5	29/11/18 11:42	Accident Photo [Linked Accident Report Documents]		Load JPG	<input checked="" type="checkbox"/>
6	29/11/18 11:42	Accident Photo [Linked Accident Report Documents]		Load JPG	<input checked="" type="checkbox"/>
7	29/11/18 11:42	Accident Photo [Linked Accident Report Documents]		Load JPG	<input checked="" type="checkbox"/>
8	29/11/18 11:42	Accident Photo [Linked Accident Report Documents]		Load JPG	<input checked="" type="checkbox"/>
9	29/11/18 11:42	Accident Photo [Linked Accident Report Documents]		Load JPG	<input checked="" type="checkbox"/>
No	Relabel/Reorder	LKK Auto Consultants Pte Ltd (HQ)		Thumbnail	Print
1	29/11/18 16:14	General View		Load JPG	<input checked="" type="checkbox"/>
2	29/11/18 16:14	General View		Load JPG	<input checked="" type="checkbox"/>
3	29/11/18 16:14	General View		Load JPG	<input checked="" type="checkbox"/>
4	29/11/18 16:14	General View		Load JPG	<input checked="" type="checkbox"/>
5	29/11/18 16:14	General View		Load JPG	<input checked="" type="checkbox"/>
6	29/11/18 16:14	General View		Load JPG	<input checked="" type="checkbox"/>
7	29/11/18 16:14	General View		Load JPG	<input checked="" type="checkbox"/>
8	29/11/18 16:14	General View		Load JPG	<input checked="" type="checkbox"/>
9	29/11/18 16:14	General View		Load JPG	<input checked="" type="checkbox"/>
10	29/11/18 16:14	General View		Load JPG	<input checked="" type="checkbox"/>
11	29/11/18 16:14	General View		Load JPG	<input checked="" type="checkbox"/>
12	29/11/18 16:14	General View		Load JPG	<input checked="" type="checkbox"/>
13	29/11/18 16:14	General View		Load JPG	<input checked="" type="checkbox"/>
14	29/11/18 16:14	General View		Load JPG	<input checked="" type="checkbox"/>
15	29/11/18 16:14	General View		Load JPG	<input checked="" type="checkbox"/>
16	29/11/18 16:14	General View		Load JPG	<input checked="" type="checkbox"/>
17	29/11/18 16:14	General View		Load JPG	<input checked="" type="checkbox"/>
18	29/11/18 16:14	General View		Load JPG	<input checked="" type="checkbox"/>

Assessment Reports			1 per page	<input checked="" type="checkbox"/>
No	Finalized On	ComfortDelGro Engineering Pte Ltd (Loyang)	Thumbnail	Print
19	29/11/18 16:14	General View	 Load JPG	<input checked="" type="checkbox"/>
20	29/11/18 16:14	General View	 Load JPG	<input checked="" type="checkbox"/>
21	29/11/18 16:14	General View	 Load JPG	<input checked="" type="checkbox"/>
22	29/11/18 16:14	General View	 Load JPG	<input checked="" type="checkbox"/>
23	29/11/18 16:14	General View	 Load JPG	<input checked="" type="checkbox"/>
24	29/11/18 16:14	General View	 Load JPG	<input checked="" type="checkbox"/>
25	29/11/18 16:14	General View	 Load JPG	<input checked="" type="checkbox"/>
26	29/11/18 16:14	General View	 Load JPG	<input checked="" type="checkbox"/>
27	29/11/18 16:14	General View	 Load JPG	<input checked="" type="checkbox"/>
28	29/11/18 16:14	General View	 Load JPG	<input checked="" type="checkbox"/>
29	29/11/18 16:14	General View	 Load JPG	<input checked="" type="checkbox"/>
30	29/11/18 16:14	General View	 Load JPG	<input checked="" type="checkbox"/>
31	29/11/18 16:14	General View	 Load JPG	<input checked="" type="checkbox"/>
32	03/12/18 08:39	Reinspection Photo	 Load JPG	<input checked="" type="checkbox"/>
33	03/12/18 08:39	Reinspection Photo	 Load JPG	<input checked="" type="checkbox"/>
34	03/12/18 08:39	Reinspection Photo	 Load JPG	<input checked="" type="checkbox"/>
35	03/12/18 08:39	Reinspection Photo	 Load JPG	<input checked="" type="checkbox"/>
Documentation			1 per page	<input checked="" type="checkbox"/>
No	Finalized On	ComfortDelGro Engineering Pte Ltd (Loyang)	Thumbnail	Print
1	29/11/18 11:46	Sketch Plan [Linked Accident Report Documents]	 Load TIF	

Linked Accident Report Documents

Assessment Reports			1 per page	<input checked="" type="checkbox"/>
No	Finalized On	ComfortDelGro Engineering Pte Ltd (Loyang)	Thumbnail	Print
1	29/11/18 11:46	Accident Statement	 Load HTM	
Photos/Images			3 per page	<input checked="" type="checkbox"/>
No	Finalized On	ComfortDelGro Engineering Pte Ltd (Loyang)	Thumbnail	Print
1	29/11/18 11:42	Accident Photo	 Load JPG	<input checked="" type="checkbox"/>
2	29/11/18 11:42	Accident Photo	 Load JPG	<input checked="" type="checkbox"/>
3	29/11/18 11:42	Accident Photo	 Load JPG	<input checked="" type="checkbox"/>
4	29/11/18 11:42	Accident Photo	 Load JPG	<input checked="" type="checkbox"/>
5	29/11/18 11:42	Accident Photo	 Load JPG	<input checked="" type="checkbox"/>
6	29/11/18 11:42	Accident Photo	 Load JPG	<input checked="" type="checkbox"/>
7	29/11/18 11:42	Accident Photo	 Load JPG	<input checked="" type="checkbox"/>
8	29/11/18 11:42	Accident Photo	 Load JPG	<input checked="" type="checkbox"/>
9	29/11/18 11:42	Accident Photo	 Load JPG	<input checked="" type="checkbox"/>
Documentation			1 per page	<input checked="" type="checkbox"/>
No	Finalized On	ComfortDelGro Engineering Pte Ltd (Loyang)	Thumbnail	Print
1	29/11/18 11:46	Sketch Plan	 Load TIF	

Documents Checklist

DOCUMENTS CHECKLIST	Reset	Save	Print
There are no document checklists configured.			

Our Checklist Remarks - LKK Auto Consultants Pte Ltd (HQ)

^

v

Show Remarks To:

☐ Repairer

☐ Handling Insurer

Note: Remarks are private unless you show it to other parties.

LKK Auto Consultants Pte Ltd

(Co.Reg.No:199607198R)

51 Ubi Ave 1 #01-25, Paya Ubi Industrial Park

Singapore 408933

Tel: 6256-3561 Fax: 6844-8805 Email: sur@lkkauto.com;assignments@lkkauto.com

VEHICLE DAMAGE INSPECTION REPORT

Our File No: CS/TMI18021549/K1VD3E2

Date: 11/12/2018

REFERENCE

Handling Insurer: Tokio Marine Insurance Singapore Ltd

Policy No: MV001867

Claimant Vehicle No : SHC3198H

Insured Vehicle No : SJP503M

Date of Loss: 28/11/2018

Nature of Claim: TP Claim No: M1806098

DESCRIPTION & IDENTIFICATION OF VEHICLE

Reg No: SHC3198H

Make & Model: HYUNDAI SONATA NF, 2.0 CRDI AT ABS 2WD 4DR TURBO (A)

Engine No: D4EAA897905

Reg. Date: 31/12/2012 (Man. Year: 2012)

Chassis No: KMHET41VMCA831697

Colour: Blue

Odometer: 673569 km

Engine Capacity: 1991 cc

Market Value/New Car Price: N/A

Sum Insured (S\$): Market Value/New Car Price

CONDITION OF VEHICLE AT THE TIME OF SURVEY

General Condition: Fair Steering (Serviceable): Yes Footbrake (Serviceable): Yes
 Handbrake (Serviceable): Yes Engine Modification: No Pre-accident Condition: Average

CONDITION OF TYRES

Front Tyre Size: 215/60 R16

Rear Tyre Size: 215/60 R16

Front Left Side: West Lake 7 mm

Rear Left Side: West Lake 7 mm

Front Right Side: West Lake 7 mm

Rear Right Side: West Lake 7 mm

The above values represent the remaining tyre treads depth

COST OF CLAIMS	Repairer's	Adjuster's	Difference	Diff %
Parts	5,314.26	1,268.58	4,045.68	76.13
Miscellaneous Items	10.00	10.00	0.00	0.00
Labour	2,130.00	1,470.00	660.00	30.99
Paintwork Labour	0.00	0.00	0.00	
Towing	0.00	0.00	0.00	
Calculated Gross Total (S\$)	7,454.26	2,748.58	4,705.68	63.13
Approved Total (Overridden) (S\$)		2,100.00		
(S\$)	7,454.26	2,100.00	5,354.26	71.83
+ GST 7.00/7.00% (S\$)	521.80	147.00	374.80	71.83
Nett Amount (S\$)	7,976.06	2,247.00	5,729.06	71.83

INSPECTION

Date of Assignment: 29/11/2018 Present Location:

ComfortDelGro Engineering Pte Ltd (Loyang)

Date Inspected: 29/11/2018 Inspected At:

ComfortDelGro Engineering Pte Ltd (Loyang)
59 Loyang Drive
Singapore 508969

Estimated Period of Repair: 3.0 days

Adjuster: KALVIN ANG WEI KUN**Manager:** VERON CHEN

NOTE: This report represents our findings at the time and place of inspection stated herein. Such inspection has been carried out to the best of our knowledge and ability but any other liability under any other circumstances is hereby expressly excluded.

REPAIR DETAILS

Reference

Part Source:	MRM-SG	Version: 1.0 (Last Synchronised: 10 Dec 2018)
Parts:	143	HYUNDAI SONATA NF 2.0 CRDI AT ABS 2WD 4DR TURBO (A) (Catalogue:Merimen Singapore 1.0)
Labour:	Repairer's	(Price-denominated Standard List)
Print Code:	(Unsubmitted, no print-code for SHC3198H)	
Validity:	These estimates are valid only if they contain the print code (above) on all estimate pages, running page numbers with the END OF ESTIMATES marker on the last estimate page	
Further Info:	Items/values not in reference catalogue are prefixed with an asterisk *.	

Recommended Parts

No.	Qty	Part No.	Particulars	Condition	Repairer's	Amount
1	1		*BOOT LID	Repair	1,349.50 FL	*- FL
2	1		*BOOT LID RUBBER	Serviceable	110.90 FL	*- FL
3	1		*BOOT LID LOCK - LOWER	Serviceable	30.30 FL	*- FL
4	1		*BOOT LID LOCK - UPPER	Serviceable	132.10 FL	*- FL
5	1		*BOOT LID SONATA PLATE	Necessary	43.60 FL	*43.60 FL
6	1		*BOOT LID HYUNDAI PLATE	Necessary	24.20 FL	*24.20 FL
7	1		*BOOT LID H EMBLEM	Necessary	26.10 FL	*26.10 FL
8	1		*BOOT LID CRDI PLATE	Necessary	22.70 FL	*22.70 FL
9	1		*BOOT LID LAMP - LH	Cracked	230.20 FL	*230.20 FL
10	1		*REAR BUMPER	Deformed	578.40 FL	*578.40 FL
11	1		*REAR BUMPER REINFORCEMENT	Serviceable	483.30 FL	*- FL
12	1		*REAR BUMPER SPONGE	Serviceable	137.40 FL	*- FL
13	10		*REAR BUMPER CLIPS	Necessary	22.00 FL	*22.00 FL
14	1		*REAR BUMPER UNDERCOVER	Serviceable	185.80 FL	*- FL
15	1		*REAR BUMPER PROTECTOR - LH	Cracked	38.00 FL	*38.00 FL
16	1		*TAIL LAMP - LH	Cracked	344.00 FL	*344.00 FL
17	1		*REAR PANEL	Repair	391.80 FL	*- FL
18	1		*REAR PANEL GARNISH	Serviceable	95.80 FL	*- FL
19	1		*REAR FENDER CORNER HARDBOARD COVER - LH	Serviceable	204.30 FL	*- FL
20	1		*REAR FENDER AIR DUCT	Cracked	49.40 FL	*49.40 FL
21	1		*BOOT LID COMOFRT & TEL STICKER	Necessary	30.00 FS	*30.00 FS
22	1		*REVERSE SENSOR	Shorted	135.70 FS	*135.70 FS
23	1		*REAR FENDER - LH	Repair	1,935.90 FL	*- FL

F=Franchise part. S=SpcNett. L=ListItemDisc.

Sub Total (S\$)	6,601.40	1,544.30
- List Item Discount on L Items 20.00/20.00% (S\$)	1,287.14	275.72
Total Parts (S\$)	5,314.26	1,268.58

Report was unsubmitted during this print-out.

Recommended Miscellaneous Items

No	Qty	Particulars	Repairer's	Amount
<u>Miscellaneous Items</u>				
1	1	OD/TP Case (Insurer)	10.00	10.00
Sub Total (S\$)			10.00	10.00

Recommended Labour

No	Particulars	Lab.Type	Repairer's	Amount
<u>Labour Items</u>				
1	PANEL BEATING	New	900.00	600.00
2	SPRAY PAINTING	New	1,000.00	800.00
3	WIRING CHARGE	New	50.00	20.00
4	TUFF KOTE	New	80.00	20.00
5	REMOVE/REFIX REVERSE SENSOR	New	100.00	30.00
Gross Labour Cost (S\$)			2,130.00	1,470.00

Report was unsubmitted during this print-out.

< END OF ESTIMATES >