

REF: NS/INC18021513/R1td392

# ASSIGNMENT

From: Date: 26/11/18

Estimated Cost:

OD (TP) / WS / TP RES / OD RES / EVA / INV / MV

To Inspect Vehicle No: SHC 4510H

at Workshop m/s: SMRT (Woodlands)

Insured: SGE 2857Y

Policy No: 5016911371 (21/12/17-13/3/19)

Claims No: WTT/1020457-002

Sum Insured: Excess:

(Client's Record)

Make of Veh: zhi yung @ 91017563

(Policy Condition)

Remark: The veh had commenced its repair at the time of inspection.



Bal. or Market Value:

IDAC Accident Rpt: Consistent? : Yes or No

GIA / PR Seen: Consistent? : Yes or No

Est. Repairs: days Res.: Yes or No

Lum Sum: % 3 Val.: Yes or No

CA / REV / REP. / 24 HRS (sup)

Vehicle: IN / OUT

Date: Person Contacted:

Veh No: SHC 4510H Yr Reg: 2017 / 09

Type: M.Car / M.Cycle / Bus / Van / Lorry / Taxi / Prime Mover /

Truck / Trailer or

Make: TOYOTA PRIMO 1.8 A C.C. 1798

Colour: MAROON A/C Insured / Std / NI / NA

Sp Reading: - T/Radio: Insured / Std / NI / NA

Eng/No:

C/No: JTDKB3FU003573106

Gen. Cond: Good / Fair / Poor / Burnt

Steering: In order / Jammed / Leaked / Burnt or

Brake: In order / Jammed / Leaked / Burnt or

Modi: Nil / S/Rim / STD A/Rim or

Tyre Size: F: 195/65 R15 R: -

BS / DUN / EXNOVA / GY / FS / LIZA / MIC / OHTSU / PIR / SUMI /

TOYO / YOKO or PARKER

Front

Rear

R/Bal. 5 mm R/Bal. 5 mm

L/Bal. 5 mm L/Bal. 5 mm

D.O.A. 17/11/18

D.O.I. 26/11/18

Survey held at SMRT

Des. of Damages: Frt / Rear / O/S / N/S / U/C / Rooftop or

O/S REAR

The U/C / Chassis frame / Body Structure affected due to collision.

Date / Time	Action / Instruction		
	SHC 4510H - 031EQ31801719C/R1td3	Est: 14/9/2018	11/18/2075
	SGE 2857Y - X		N7AL
	Part by part \$1551.85 (Red: 7932.45; 83%)		SGE 2857Y
	5 days		

Date/Time, File Pass to?

☐ : Preli. Report

Days Of Repair: 5

1) 8/2 Typist

☒ : Final Report

Resurvey No. of Trip: 1

Date/Time, File Return to?

Survey Fee:

2)

Add Fee: ☐ : Site Insp (\$

Transportation:

) \$ + RS, \$

Report Format :

TP

Lump Sum / (B.I. (\$ 1551.85

☐ : Interview (\$

) Photos

☐ : Tech. Invs (\$

) Others

☐ : Weekend (\$

TOTAL

## Denise Tay (LKKAUTO)

**From:** mtreg <mtreg@income.com.sg>  
**Sent:** Friday, 8 February 2019 12:05 PM  
**To:** Denise Tay (LKKAUTO)  
**Subject:** FW: REQUEST CLAIM NUMBER

Hi,

All claims created.

With Regards

Samsia  
Senior Admin Assistant,  
Motor Insurance  
[www.income.com.sg](http://www.income.com.sg)



At Income, we are 'In with You' on Performance, Growth, Innovation and Impact. These attributes reflect what we promise as an employer and what we want our people to exemplify. Find out more at [Income.com.sg/careers](http://Income.com.sg/careers)

in with you

*'With effect from 1 Mar 2019, we will be discontinuing mailbox, [mtreg@income.com.sg](mailto:mtreg@income.com.sg). Please forward all motor claims related correspondences to [mtcl@income.com.sg](mailto:mtcl@income.com.sg) so that we can attend to it accordingly.'*

**From:** Denise Tay (LKKAUTO) [mailto:[denisetay@lkkauto.com](mailto:denisetay@lkkauto.com)]  
**Sent:** Friday, 8 February 2019 9:57 AM  
**To:** mtreg <mtreg@income.com.sg>  
**Subject:** REQUEST CLAIM NUMBER

### TP Claims against NTUC Income: Follow-Through Survey

Date : 8/2/2019

S/No	Income Reference	Claimant (Owner / Taxi Company)	Claimant Vehicle No.	Income Vehicle No.	Date of Accident	Time of Accident	Estimate	Tentative repair cost
1	MT/1020988-002	SMRT Taxis	SHB 5717C	SHD 2364X	22/11/2018	07:25	6,484.40	2236.87
2	MT/1020457-002	SMRT Taxis	SHC 4510H	SGE2857Y	17/11/2018	19:50	9,484.30	1551.85

Claim received from LKK Auto

Hello, NAC\_PAYA\_UBI\_800601

[Change Language](#)[Change Password](#)[Log Out](#)[My Desktop](#)[Notice of Loss](#)

## Policy Query

Policy No.	<input type="text"/>	Date of Accident	<input type="text" value="17/11/2018 18:01"/>
Vehicle No. (For Motor)	<input type="text" value="SGE2857Y"/>	Certificate Number	<input type="text"/>
<input type="button" value="Search"/>			

Select	Policy No.	Certificate Number	Policyholder Name	Policyholder NRIC	Product	Cover Type	Vehicle No.	Insured Object	Commence Date	Expiry Date
<input checked="" type="radio"/>	5096911371		TAN CHUN XUN, ALVIN (CHEN JUNXUN)	5883108J	GCV	Comprehensive	SGE2857Y	SGE2857Y	21/12/2017	13/03/2019

### SINGAPORE ACCIDENT STATEMENT

#### IMPORTANT NOTICE

1. Please report correctly the details of the accident to speed up the claims process.
2. This Form must be completed by the Policyholder and/or the Authorised Driver.
3. Information provided must be as truthful and accurate as possible. Any wilful misrepresentation or withholding of material facts may allow insurance companies to repudiate policy liability.
4. The issue and acceptance of this Form by insurance companies is not an admission of policy liability on the part of the insurance companies.
5. **Any false reporting may be referred to the Police for investigation.**
6. This report will be forwarded by the insurers of the GIA Records Management Centre established by the General Insurance Association of Singapore (GIA) for archiving and that copies of this report will, for a fee, be made available upon application by interested parties.
7. By the lodgement of this report to the insurers, you hereby consent to the archiving of this report at the centre and to copies of the report being made available aforesaid.

#### ACCIDENT STATEMENT

Date Of Report	19/11/2018 15:19
Date Of Accident	17/11/2018 19:50
Exact Location Of Accident	NEWTON ROAD TOWARDS NEWTON CENTRE
Country/State of Loss	SINGAPORE

#### DETAILS OF OWN VEHICLE

Vehicle Registration Number	SHC4510H
<b>Insured/Policyholder</b>	
Name Of Registered Owner	SMRT TAXI PTE LTD
Co Reg No	198905369K
Email Address	NOEMAIL
Mobile Phone No	
Alternative Phone No	OFFICE-80000000
<b>Vehicle Particulars</b>	
Manufacturer	TOYOTA
Model	PRIUS TAXI-1.8 (A)
Exact Purpose for which vehicle was being used at time of accident	HIRE AND REWARD
Are you claiming under your own insurance policy for repair to your vehicle?	NO
If No, Please state action to be taken	THIRD PARTY
Vehicle Category	TAXI
<b>Insurance Company</b>	
Name of Insurance Company	MS FIRST CAPITAL INSURANCE LTD
Type Of Coverage	THIRD PARTY FIRE AND/OR THEFT
Fleet Policy	YES
Policy Number	D-18090213MFSH
Cover Note Number	
<b>Driver</b>	
Name of Driver	TAN TEIK KHUAN
NRIC No	S2672722G
Date Of Birth	08/08/1962
Occupation	OUTDOOR
Date Of Driving Pass	26/07/2002
Driving Experience	16 YEARS AND 3 MONTHS
Gender	MALE
Mobile Number	(LOCAL) +65-80000000
Fax Number	
Contact Number	
E-Mail Address	NOEMAIL

Address	11
Postcode	
Was driver an employee of the Insured's Company	NO
If No, Relationship of the Driver with the Insured	OTHER - HIRER
Vehicle Registration Number of Driver's Own Vehicle	-
	-
	-
Insurance Company of Driver's Own Vehicle	-
	-
	-

#### General Information of the Accident

Type Of Accident	SIDE SWIPE
Weather Conditions	CLEAR
Road Surface	DRY

#### Other Information

Was any foreign vehicle involved in this accident?	NO
Number of vehicles involved in the accident	
Was any body injured in the Accident?	NO
Was any injured conveyed to hospital by ambulance?	NO
Was any other material or property damaged?	YES
I have been approached by unknown person(s) soliciting/offering accident claims assistance.	NO
Number of Passengers (Including Driver)	1

#### Details of Police Action

Was the accident reported to the police?	NO
If Yes, Please state which Police Station	
Was notice of intended Prosecution given?	NO
If Yes, against whom?	

#### Circumstances of Accident

I WAS STATIONARY ALONG NEWTON CIRCUS AND WHEN THE TRAFFIC WAS CLEAR I PROCEEDED TO TURN LEFT. SUDDENLY I FELT AN IMPACT AT THE RIGHT PORTION OF MY TAXI. A VEHICLE SGE2857Y WHICH WAS ON MY RIGHT HAD COLLIDED ONTO THE RIGHT PORTION OF MY TAXI.

#### Attachment(s)

Are accident photos available for attachment?	YES
Was there any video captured by Car Camera?	YES
Remarks/ Reasons:	FILE TOO BIG
Was there any audio recorded?	NO

#### DETAILS OF OTHER VEHICLE PROPERTY 1

Vehicle Registration Number	SGE2857Y
Vehicle Make/Model/Colour	
Details Of Properties	
Vehicle Category	PRIVATE CAR
Name of Driver	TAN HOCK LEE
NRIC/Passport Number	S1179778D
Contact Number	
Address	
Postcode	
Insurance Company Name	
Nature Of Damage	
No. Of Passenger (Including Driver)	

### SKETCH PLAN

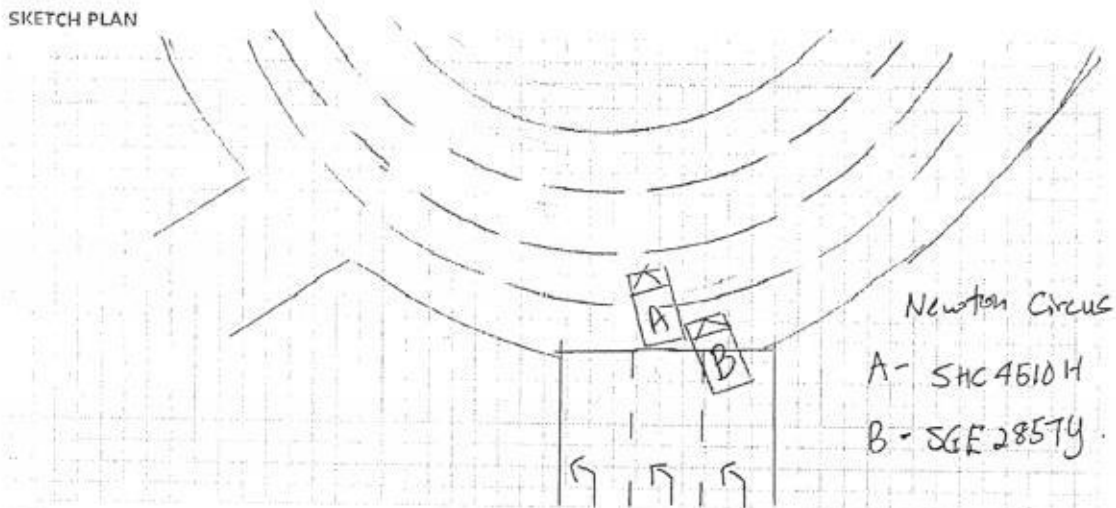

DESCRIBE CIRCUMSTANCES OF THE ACCIDENT

REGISTRATION

## DECLARATION

I/We declare the foregoing particulars are true in every respect.



Policyholder's Signature

Date &amp; Time:

Driver's Signature

(If driver is not the policyholder)

Date &amp; Time:

Reporting Centre Personnel's Signature

Name: \_\_\_\_\_

NRIC/FIN No.:

SKETCH PLAN

IMPORTANT NOTICE

1. Please report correctly the details of the accident to speed up the claims process.
2. This Form must be completed by the Policyholder and/or the Authorised Driver.
3. Information provided must be as truthful and accurate as possible. Any wilful misrepresentation or withholding of material facts may allow insurance companies to repudiate policy liability.
4. The issue and acceptance of this Form by insurance companies is not an admission of policy liability on the part of the insurance companies.
5. Any false reporting may be referred to the Police for investigation.
6. The report will be forwarded by the insurers of the GIA Records Management Centre established by the General Insurance Association of Singapore (GIA) for archiving and that copies of this report will for a fee be made available upon application by interested parties.
7. By the lodgment of this report to the insurers, you hereby consent to the archiving of this report at the centre and to copies of the report being made available aforesaid.
8. Consent under the Personal Data Protection Act (PDPA)

I understand, acknowledge, agree and consent that:

- (a) My insurer, my workshop and the General Insurance Association of Singapore ("GIA") may/are permitted to collect, use, disclose and/or process my personal data/personal information set out in this [form] and any other personal information provided by me or possessed by my insurer (collectively the "Personal Information") and disclose and transfer such Personal Information to all insurer(s) who have insured vehicle(s) involved in this accident (all insurer(s) who have insured vehicle(s) involved in this accident shall be collectively referred to as the "Insurers"), the Insurers' lawyers/law firms, the Monetary Authority of Singapore and any relevant government agency/authority (such as the police), for the purpose(s) of :
  - (i) processing, handling and/or dealing with my claims including the settlement of the claims and any necessary investigations relating to the claims;
  - (ii) investigating the accident and/or my claims;
  - (iii) carrying out and/or dealing with my instructions or responding to any enquiries by me;
  - (iv) administering my claims (including the mailing of correspondence, statements, invoices, reports or notices to me, which could involve disclosure of certain personal data about me to bring about delivery of the same as well as on the external cover of envelopes/mail packages); and/or
  - (v) complying with applicable law in administering, processing, handling and/or dealing with my claims (collectively the "Purposes")
- (b) all insurer(s) who have insured vehicle(s) involved in this accident and the Insurers' lawyers/law firms, may/are permitted to collect, use, disclose and/or process my Personal Information for one or more of the above Purposes; and
- (c) my Personal Information may/can be disclosed by any of the Insurers and/or GIA to their third party service providers or agents (including their lawyers/law firms), which may be sited outside of Singapore, for one or more of the above Purposes.
- (d) my Personal Information will also be collected and used to compile claims history for the purpose of fraud detection, investigation and management in present and all future claims.
- (e) the information so collected under (d) above may be shared / disclosed:
  - (i) to all insurers and/or any other third parties that assist in evaluating, investigating, controlling or managing fraud, regulators, law enforcement and government agencies as reasonably required for the purposes stated, or
  - (ii) for complying with requirements under any regulations, laws or court orders.



Policyholder's Signature  
Date & Time:

Driver's Signature  
(If driver is not the policyholder)  
Date & Time:

Reporting Centre Personnel's Signature  
Name:  
NRIC/FIN No.:





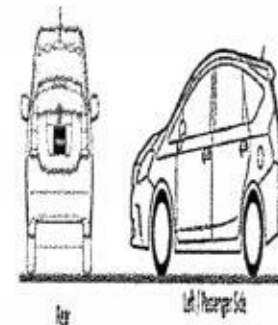
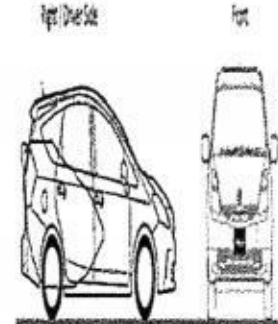

Section A - Accident Details

Registration Number	SHC4510H
Case Reference Number	TAX/11/18/2075
Registration Date	12/10/17
Company Type	SMRT Taxis Pte Ltd
Make	TOYOTA
Model	PRIUS4
Name of Driver	TAN TEIK KHUAN
Type of Accident	Side Swipe
Accident Date and Time	17/11/18 7:50 PM
Accident Reported Date and Time	19/11/18 10:35 AM
Is Surveyor Required?	Yes
Survey by	
Vehicle is Towed Back?	No
Towed Back Date and Time	
Replacement Vehicle issued?	No
Job Card Number	24098791
Special Instruction to ARC, if any	TP/NTUC - LKK
Prepared Date and Time	20/11/18 6:02 PM
Chassis Number	
Mileage	
Work Shop	
Repair Completion Date and Time	



Section B - Summary of Repair Estimates

Summary of Repair Estimates		
	Quotation from ARC	Adjusted by Surveyor, if applicable
Total Labour Cost	\$845.00	\$400.00
Total Spray Cost	\$1,654.00	\$750.00
Total Spare Part Cost	\$4,705.68	\$251.85
Total Other Cost	\$720.00	\$150.00
TOTAL COST	\$8,124.68	\$1,551.85 (P/P)
Lump Sum Total	\$0.00	\$0.00
Number of Repair Days	6.0	5.0
Prepared / Adjusted By	Tuck Foo Kok	RASUL (LKK) / NTUC
ARC / Surveyor Sign Off Date	20/11/2018 6:41 PM	26/11/2018 4:50 PM
Signature		
Remarks		resurvey before paint / part by part

## Section C - Quotation and Accident Invoice Details

Quotation Number	QN-1812-0140	Invoice Number	
Quotation Date	07.12.2018	Invoice Date	
Invoice Amount		Prepared Date	

## Section D - Details of Repair Estimates

## Part 1 - Labour Works

Job Scope	Quotation from AR	Adjusted by Surveyor, if applicable
TO REPAIR RH PORTION	\$845.00	\$400.00
Total Labour	\$845.00	\$400.00

## Part 2 - Spray Painting &amp; Panel Beating Related Works

Job Scope	Quotation from ARC	Adjusted by Surveyor, if applicable
TO RESPRAY RH REAR DOOR	\$378.00	\$200.00
TO RESPRAY ROCKER PANEL MOULDING	\$180.00	\$100.00
TO RESPRAY REAR FENDER RH	\$378.00	\$200.00
RESPRAY WHEEL CAP	\$180.00	\$0.00
TO RESPRAY RIM	\$180.00	\$50.00
TO REPSRAY REAR BUMPER	\$378.00	\$200.00
TO RESPRAY FILLER RR BUMPER RH	\$180.00	\$0.00
Total Spray Painting & Panel Beating	\$1,854.00	\$750.00

## Part 3 - Other Costs - Accident and Accident Repair Related Expense

Job Scope	Quotation from ARC	Adjusted by Surveyor, if applicable
TO CHECK WIRING AND SYSTEM FUNCTION	\$80.00	\$0.00
TO APPLY RUST-PROOFING ON AFFECTED AREA	\$100.00	\$60.00
TO DO WHEEL ALIGNMENT / TYRE BALANCING	\$120.00	\$60.00
TO TRANSFER DOOR MECHANISM	\$120.00	\$0.00
TO REMOVE AND REFIT TYRE RIM (SPRAYING PURPOSE)	\$120.00	\$30.00
TO TEST AND REFIX REVERSE SENSOR SYSTEM	\$120.00	\$0.00
TO WASH AND VACUUM	\$60.00	\$0.00
Total Other Costs	\$720.00	\$150.00

## Part 4 - Spare Parts / Material Usage

Part Number	Portion	Stock Number	Part Name	Quantity	List Price (\$)	Discount (%)	Final Price (\$)	Estimator Approved	Surveyor Approved
		6700347210	PANEL SUB-ASSY, REAR DOOR, RH	1.00	\$1,243.90	100.00	\$0.00	Replace	Repair
		6863047050	CHECK ASSY, REAR DOOR	0.00	\$153.50	0.00	\$0.00	Replace	Not Given
		6789547010	WEATHERSTRIP, REAR DOOR, NO.2, RH	0.00	\$33.20	0.00	\$0.00	Replace	Not Given
		6905052250	DOOR LOCK REAR, RH	0.00	\$544.70	0.00	\$0.00	Replace	Not Given
		6875020122	HINGE ASSY, REAR DOOR, UPPER RH	0.00	\$83.30	0.00	\$0.00	Replace	Not Given
		6877052031	HINGE ASSY, REAR DOOR, LOWER RH	0.00	\$73.30	0.00	\$0.00	Replace	Not Given
		7585047910	MOULDING ASSY, BODY ROCKER PANEL, RH	1.00	\$576.00	100.00	\$0.00	Replace	Repair
		6160147150	PANEL SUB-ASSY, FENDER REAR RH	1.00	\$824.80	100.00	\$0.00	Replace	Repair

	42602471 80	CAP SUB-ASSY, WHEEL	1.00	\$175.80	25.00	\$131.85	Replace	Replace	<i>glen</i>
	42611474 50	WHEEL, DISC	1.00	\$1,555.10	100.00	\$0.00	Replace	Repair	<i>R</i>
	52159479 13	COVER, RR BUMPER ASSY	1.00	\$423.90	100.00	\$0.00	Replace	Repair	<i>R</i>
	52575470 40	RETAINER, RR BUMPER, RH	0.00	\$112.70	0.00	\$0.00	Replace	Not Given	<i>X</i>
	52591470 50	SEAL, RR BUMPER, RH	0.00	\$85.20	0.00	\$0.00	Replace	Not Given	<i>X</i> <i>nn</i>
	52565479 00	FILLER, RR BUMPER, RH	0.00	\$119.90	0.00	\$0.00	Replace	Not Given	<i>X</i>
		PIXEL STICKER	2.00	\$60.00 <i>120</i>	0.00	\$120.00	Replace	Replace	<i>X</i> <i>nn</i>
Total				\$6,065.30		\$251.85			

Added Spare Parts / Material Usage After Surveyor Signed off

Part Number	Portion	Stock Number	Part Name	Quantity	List Price \$	Discount (%)	Final Price (\$)	ARC Check	Surveyor Check
Total									

9544.30

251.85  
+ 400.00  
+ 900.00

1551.85

5 days



## Case Details

Case Reference Number : TAX/11/18/2075  
 Type of Repair : Accident Repair  
 Vehicle Registration Number : SHC4510H

Company Type : SMRT Taxis Pte Ltd  
 Estimation ID : EST-4609-ID  
 Assigned By : Kok Wah Wong

Insurance Company Name : NTUC Income Insurance Co-operative Ltd  
 Accident Date and Time : 17/11/2018 11:50 AM  
 Vehicle Age(In Months) : 13

## Documents / Photographs

[View Documents / Photographs](#)

Total Documents: 1

## Estimation Details

### Spare Part's Cost Detail

BOM Type	Costing Type	Portion	Material Number	SMRT Recommendation							Surveyor Approval			
				Part Name	Qty	List Price Per Unit(\$)	List Price(\$)	Dis(%)	Final Price(\$)	Repair/ Replace	Surveyor Quantity	Surveyor Final Price(\$)	Repair/Replace	
One Time Key In	Main			PANEL SUB-ASSY, REAR DOOR , RH	1	1,243.90	1,243.90	25.00	932.93	Replace	1	0	Repair	▼
One Time Key In	Main			CHECK ASSY, REAR DOOR	1	153.50	153.50	25.00	115.13	Replace	0	0	Not Give	▼
One Time Key In	Main			WEATHERSTRIP, REAR DOOR , NO.2 , RH	1	33.20	33.20	25.00	24.90	Replace	0	0	Not Give	▼
One Time Key In	Main			DOOR LOCK REAR , RH	1	544.70	544.70	10.00	490.23	Replace	0	0	Not Give	▼
One Time Key In	Main			HINGE ASSY, REAR DOOR , UPPER RH	1	83.30	83.30	25.00	62.47	Replace	0	0	Not Give	▼
One Time Key In	Main			HINGE ASSY, REAR DOOR , LOWER RH	1	73.30	73.30	25.00	54.97	Replace	0	0	Not Give	▼
One Time Key In	Main			MOULDING ASSY, BODY ROCKER PANEL , RH	1	576.00	576.00	25.00	432.00	Replace	1	0	Repair	▼
One Time Key In	Main			PANEL SUB-ASSY, FENDER REAR RH	1	824.80	824.80	25.00	618.60	Replace	1	0	Repair	▼

Total Spare Part Cost 4,705.68

Surveyor Total 251.85

Lump Sum Discount (%) 0.00

Lump Sum Dis (%) 0

Final Spare Part Cost 4,705.68

Final Sur Total 251.85

BOM Type	Costing Type	Portion	Material Number	SMRT Recommendation							Surveyor Approval			
				Part Name	Qty	List Price Per Unit(\$)	List Price(\$)	Dis(%)	Final Price(\$)	Repair/ Replace	Surveyor Quantity	Surveyor Final Price(\$)	Repair/Replace	
One Time Key In	Main			CAP SUB-ASSY, WHEEL	1	175.80	175.80	25.00	131.85	Replace	1	131.85	Replace	▼
One Time Key In	Main			WHEEL, DISC	1	1,555.10	1,555.10	25.00	1,166.32	Replace	1	0	Repair	▼
One Time Key In	Main			COVER, RR BUMPER ASSY	1	423.90	423.90	25.00	317.92	Replace	1	0	Repair	▼
One Time Key In	Main			RETAINER, RR BUMPER, RH	1	112.70	112.70	25.00	84.53	Replace	0	0	Not Give	▼
One Time Key In	Main			SEAL, RR BUMPER, RH	1	85.20	85.20	25.00	63.90	Replace	0	0	Not Give	▼
One Time Key In	Main			FILLER, RR BUMPER, RH	1	119.90	119.90	25.00	89.93	Replace	0	0	Not Give	▼
One Time Key In	Main			PIXEL STICKER	2	60.00	120.00	0.00	120.00	Replace	2	120.00	Replace	▼
									Total Spare Part Cost	4,705.68	Surveyor Total	251.85		
									Lump Sum Discount (%)	0.00	Lump Sum Dis (%)	0		
									Final Spare Part Cost	4,705.68	Final Sur Total	251.85		

**Labour's Cost Detail**

S.No.	Job Scope	SMRT Recommendation(\$)	Surveyor Adjustment(\$)	Remarks
1	TO REPAIR RH PORTION	845.00	400	
Total:		845.00	400.00	

**Spray Cost Detail**

S.No.	Job Scope	SMRT Recommendation(\$)	Surveyor Adjustment(\$)	Remarks
1	TO RESPRAY RH REAR DOOR	378.00	200	
2	TO RESPRAY ROCKER PANEL MOULDING	180.00	100	
3	TO RESPRAY REAR FENDER RH	378.00	200	
Total:		1,854.00	750.00	

S.No.	Job Scope	SMRT Recommendation(\$)	Surveyor Adjustment(\$)	Remarks
4	RESPRAY WHEEL CAP	180.00	0	
5	TO RESPRAY RIM	180.00	50	
6	TO REPSRAY REAR BUMPER	378.00	200	
7	TO RESPRAY FILLER RR BUMPER RH	180.00	0	
<b>Total:</b>		<b>1,854.00</b>	<b>750.00</b>	

**Other Cost Detail**

S.No.	Job Scope	SMRT Recommendation(\$)	Surveyor Adjustment(\$)	Remarks
1	TO CHECK WIRING AND SYSTEM FUNCTION	80.00	0	
2	TO APPLY RUST-PROOFING ON AFFECTED AREA	100.00	60	
3	TO DO WHEEL ALIGNMENT / TYRE BALANCING	120.00	60	
4	TO TRANSFER DOOR MECHANISM	120.00	0	
5	TO REMOVE AND REFIT TYRE RIM (SPRAYING PURPOSE)	120.00	30	
6	TO TEST AND REFIX REVERSE SENSOR SYSTEM	120.00	0	
7	TO WASH AND VACUUM	60.00	0	
<b>Total:</b>		<b>720.00</b>	<b>150.00</b>	

**Summary**

	Estimator Assesment(\$)	Surveyor Assesment(\$)
Total Spare Part Detail	4,705.68	251.85
Total Labour Cost	845.00	400.00
Total Spray Painting	1,854.00	750.00
Other	720.00	150.00
Overall Total	8,124.68	1,551.85
Lump Sum Repair Option		
Lump Sum Total	0.00	1,551.85

## Estimator Assesment(\$)

## Surveyor Assesment(\$)

Surveyor Approved Amount

1,551.85

No of Repair Days\*

6

5

Remarks

resurvey before paint / part by part

Surveyor Name

Rasul

Signature

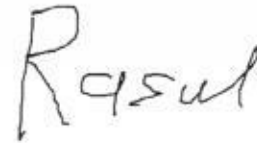

Save

Clear

Survey Date

26/11/2018



## National Assessment Centre Services

51 Ubi Ave 1 #01-25 Paya Ubi Industrial Park, Singapore 408933

TEL: 6841 0055 FAX: 6841 6315

Reg. No: 52983356E GST Reg. No. 20-0405911-H



NTUC INCOME INSURANCE CO-OPERATIVE LTD Ref: NS/INC18021513/R1td3s2

73 BRAS BASAH ROAD

#05-01 NTUC TRADE UNION HOUSESINGAPORE Date: 08-02-2019  
189556



Code: INC4

### 1. Policy Particulars :- THIRD PARTY CLAIM

Insured Veh.	SGE 2857Y	Veh. Inspected	SHC 4510H
Policy No.	5096911371	Coverage (\$)	0.00
Claim No.	MT/1020457-002	Excess (\$)	0.00
Assign From		Assign Date	26/11/2018

### 2. Vehicle Particulars & Condition

Make & Model	TOYOTA PRIUS 1.8 A	c.c	1798
Engine No.	HIDDEN	Year of Reg.	2017
Chassis No.	JTDKB3FU003573106	Colour	MAROON
Odometer	-	Steering	IN ORDER
Brakes	IN ORDER	Modification	SPORTS RIM
General	FAIR		

### 3. Conditions of Tyres

	Size	Make	Balance
R/H Front Tyre	195/65R15	FALKEN	5 mm
L/H Front Tyre	195/65R15	FALKEN	5 mm
R/H Rear Tyre	195/65R15	FALKEN	5 mm
L/H Rear Tyre	195/65R15	FALKEN	5 mm

### 4. Description of Damages

THE VEHICLE SUSTAINED DAMAGES AT THE O/S REAR PORTION. DAMAGES SEE DETAILS.
--

### 5. General Information

Accident Date	17/11/2018	Inspection Date	26/11/2018
Survey held at	SMRT AUTOMOTIVE SERVICES PTE LTD 60 WOODLANDS INDUSTRIAL PARK E4 SINGAPORE 757705		

### 5a. Remarks

A)THE INSPECTION WAS CONDUCTED ON A"WITHOUT PREJUDICE" BASIS. B)IN ACCORDANCE TO YOUR INSTRUCTIONS, WE HAVE NOT AUTHORISED REPAIRS.
--

### 5b. Estimate Days of Repair

ESTIMATED NORMAL PERIOD FOR REPAIR:	5 Working Days
-------------------------------------	----------------



**National Assessment Centre Services**

51 Ubi Ave 1 #01-25 Paya Ubi Industrial Park, Singapore 408933

TEL: 6841 0055 FAX: 6841 6315

Reg. No: 52983356E GST Reg. No. 20-0405911-H



Page No.:1 of 2

**ADJUSTMENT ON REPAIR COST FOR VEHICLE NO. SHC 4510H**

Qty	Description of Parts	Condition	Estimate By Workshop (\$)	Our Adjusted (\$)
<b><u>REPLACEMENT OF PARTS</u></b>				
1	CAP SUB-ASSY, WHEEL (DISC 25%)	SCRATCHED	175.80	131.85
2	PIXEL STICKER @ \$60.00 (SN)	NECESSARY	120.00	120.00
1	CHECK ASSY, REAR DOOR	NOT NECESSARY	153.50	-
1	WEATHERSTRIP, REAR DOOR, NO.2, RH	NOT NECESSARY	33.20	-
1	DOOR LOCK REAR, RH	NOT NECESSARY	544.70	-
1	HINGE ASSY, REAR DOOR UPPER RH	NOT NECESSARY	83.30	-
1	HINGE ASSY, REAR DOOR, LOWER RH	NOT NECESSARY	73.30	-
1	RETAINER, RR BUMPER, RH	NOT NECESSARY	112.70	-
1	SEAL, RR BUMPER, RH	NOT NECESSARY	85.20	-
1	FILLER, RR BUMPER, RH	NOT NECESSARY	119.90	-
1	PANEL SUB-ASSY, REAR DOOR, RH	TO REPAIR SEE LABOUR	1,243.90	-
1	MOULDING ASSY, BODY ROCKER PANEL, RH	TO REPAIR SEE LABOUR	576.00	-
1	PANEL SUB-ASSY, FENDER REAR RH	TO REPAIR SEE LABOUR	824.80	-
1	WHEEL, DISC	TO REPAIR SEE LABOUR	1,555.10	-
1	COVER, RR BUMPER ASSY	TO REPAIR SEE LABOUR	423.90	-
			6,125.30	251.85
<b><u>LABOUR</u></b>				
PANEL BEATING & BODYWORK. INCLUSIVE OF THE REPAIR OF PANEL SUB-ASSY, REAR DOOR, RH; MOULDING ASSY, BODY ROCKER PANEL, RH; PANEL SUB-ASSY, FENDER REAR RH; WHEEL, DISC AND COVER, RR BUMPER ASSY.			845.00	400.00
SPRAY PAINT.			1,854.00	750.00
TO CHECK WIRING AND SYSTEM FUNCTION.			80.00	-
TO APPLY RUST-PROOFING ON AFFECTED AREA.			100.00	60.00
TO DO WHEEL ALIGNMENT / TYRE BALANCING.			120.00	60.00
TO TRANSFER DOOR MECHANISM.			120.00	-
TO REMOVE AND REFIT TYRE RIM (SPRAYING PURPOS			120.00	30.00

Report Ref No. NS/INC18021513/R1td3s2



## National Assessment Centre Services

51 Ubi Ave 1 #01-25 Paya Ubi Industrial Park, Singapore 408933

TEL: 6841 0055 FAX: 6841 6315

Reg. No: 52983356E GST Reg. No. 20-0405911-H



Page No.:2 of 2

Qty	Description of Parts	Condition	Estimate By Workshop (\$)	Our Adjusted (\$)
	TO TEST AND REFIX REVERSE SENSOR SYSTEM.	NOT NECESSARY	120.00	-
	TO WASH AND VACUUM.	NOT NECESSARY	60.00	-
			3,419.00	1,300.00
GRAND TOTAL			9,544.30	1,551.85
RECOMMENDED COST OF REPAIRS (CONFIRMED)				1,551.85

Report Ref No. NS/INC18021513/R1td3s2

MOHAMMED RASUL BIN MOHD YUNUS

Automotive Assessor

K.K.LAU CPT(RET)

BEng(Hons),B.Bus,MBA,PEng,PE,  
MinstAEA,MASME,MIRTE

REGD Auto Consultant-SAE, Licensed Appraiser

DISCLAIMER OF LIABILITY TO THIRD PARTIES:- This Report is made solely for the use and benefit of the Client named on the front page of this Report.

No liability of responsibility whatsoever, in contract or tort, is accepted to any third party who may rely on the Report wholly or in part. Any third party acting or relying on this Report, in whole or in part, does so at his or her own risk.