



LKK Auto Consultants Pte Ltd

51 Ubi Ave 1 #01-25 Paya Ubi Industrial Park, Singapore 408933

TEL: 6256 3561 FAX: 6256 4315

Reg. No: 199607198R GST Reg. No. 19-9607198-R

TAX INVOICE

EQ INSURANCE COMPANY LTD
5 MAXWELL ROAD
#17-00 TOWER BLOCK
MND COMPLEX
SINGAPORE 069110

INV No. AC2005382
INV Date 04/08/2020
Reference CC6/EQI18021505/R1ga3s2
Code EQI



PROFESSIONAL SERVICE FEE

Vehicle No. SJN 4919G
Insured Veh. SKS 2555Y
Claim No.
Policy No. DMCFHQ18-000174
Accident Date 27/11/2018
Inspection Date 29/11/2018

Description	Total
Survey Inspection	160.00
Digital Photographs	
Transportation	
Subtotal	160.00
GST (7%)	11.20
Grand Total	171.20

We shall be glad if you could forward the payment at your early convenience.

Cheque should be crossed and made payable to 'LKK Auto Consultants Pte Ltd'

LKK Auto Consultants Pte Ltd



LKK Auto Consultants Pte Ltd

51 Ubi Ave 1 #01-25 Paya Ubi Industrial Park, Singapore 408933

TEL: 6256 3561 FAX: 6256 4315

Reg. No: 199607198R GST Reg. No. 19-9607198-R

Affiliated to Federation Internationale Des Experts En Automobile				
EQ INSURANCE COMPANY LTD		Ref : CC6/EQI18021505/R1ga3s2		
5 MAXWELL ROAD #17-00 TOWER BLOCK MND COMPLEXSINGAPORE 069110		Date : 04-08-2020		
		Code : EQI		
1. Policy Particulars :- THIRD PARTY CLAIM				
	Insured Veh.	SKS 2555Y	Veh. Inspected	SJN 4919G
	Policy No.	DMCFHQ18-000174	Coverage (\$)	0.00
	Claim No.		Excess (\$)	0.00
	Assign From		Assign Date	29/11/2018
2. Vehicle Particulars & Condition				
	Make & Model	MERCEDES BENZ E200	c.c	1796
	Engine No.	HIDDEN	Year of Reg.	2009
	Chassis No.	WDB2110412B405705	Colour	BLUE
	Odometer	131662	Steering	IN ORDER
	Brakes	IN ORDER	Modification	SPORTS RIM
	General	FAIR		
3. Conditions of Tyres				
		Size	Make	Balance
	R/H Front Tyre	245/40 R18	CONTINENTAL	6 mm
	L/H Front Tyre	245/40 R18	CONTINENTAL	6 mm
	R/H Rear Tyre	245/40 R18	CONTINENTAL	6 mm
	L/H Rear Tyre	245/40 R18	CONTINENTAL	6 mm
4. Description of Damages				
	THE VEHICLE SUSTAINED DAMAGES AT THE REAR PORTION. DAMAGES SEE DETAILS.			
5. General Information				
	Accident Date	27/11/2018	Inspection Date	29/11/2018
	Survey held at	FALCON-AIR AUTO SERVICES PTE LTD BLK 8 PANDAN LOOP SINGAPORE 128226		
5a. Remarks				
	A)THE INSPECTION WAS CONDUCTED ON A"WITHOUT PREJUDICE" BASIS. B)IN ACCORDANCE TO YOUR INSTRUCTIONS, WE HAVE NOT AUTHORISED REPAIRS.			
5b. Estimate Days of Repair				
	ESTIMATED NORMAL PERIOD FOR REPAIR:		3 Working Days	



LKK Auto Consultants Pte Ltd

51 Ubi Ave 1 #01-25 Paya Ubi Industrial Park, Singapore 408933

TEL: 6256 3561 FAX: 6256 4315

Reg. No: 199607198R GST Reg. No. 19-9607198-R

Page No.:1 of 1

ADJUSTMENT ON REPAIR COST FOR VEHICLE NO. SJN 4919G

Qty	Description of Parts	Condition	Estimate By Workshop (\$)	Our Adjusted (\$)
	<u>REPLACEMENT OF PARTS</u>			
1	REAR BUMPER	DEFORMED	1,665.00	1,665.00
1	REAR BUMPER REINFORCEMENT	BENT	545.00	545.00
1	REAR BUMPER CHROME CENTRE	NECESSARY	180.00	180.00
2	REAR BUMPER CHORME MOULDING @ \$125.00	NECESSARY	250.00	250.00
	LESS 10% DISCOUNT		-264.00	-264.00
			2,376.00	2,376.00
	<u>SPECIAL NETT ITEMS</u>			
1	REVERSE SENSOR (SN)	NOT WORKING	200.00	200.00
			200.00	200.00
	<u>LABOUR</u>			
	TO REMOVE / REPLACE REVERSE SENSOR & CHECK WIRING.		100.00	60.00
	SPRAY PAINTING.		700.00	600.00
	TO REPAIR REAR END PANEL, BOOTLID, REAR CHASSIS INCLUDES KNOCKING & REPLACEMENT OF PARTS.		600.00	400.00
			1,400.00	1,060.00
	GRAND TOTAL		3,976.00	3,636.00
	RECOMMENDED COST OF LUMP SUM REPAIRS (TO ITS PRE-ACCIDENT CONDITION)			2,900.00

Report Ref No. CC6/EQ18021505/R1ga3s2

MOHAMMED RASUL BIN MOHD YUNUS

Automotive Assessor

HO LEONG CHUAN

Automotive Assessor

DISCLAIMER OF LIABILITY TO THIRD PARTIES:- This Report is made solely for the use and benefit of the Client named on the front page of this Report.

No liability of responsibility whatsoever, in contract or tort, is accepted to any third party who may rely on the Report wholly or in part. Any third party acting or relying on this Report, in whole or in part, does so at his or her own risk.



LKK Auto Consultants Pte Ltd

51 Ubi Ave 1 #01-25 Paya Ubi Industrial Park, Singapore 408933

TEL: 6256 3561 FAX: 6256 4315

Reg. No: 199607198R GST Reg. No. 19-9607198-R

PHOTOGRAPHS FOR VEHICLE NO. SJN 4919G

INSPECTION





LKK Auto Consultants Pte Ltd

51 Ubi Ave 1 #01-25 Paya Ubi Industrial Park, Singapore 408933

TEL: 6256 3561 FAX: 6256 4315

Reg. No: 199607198R GST Reg. No. 19-9607198-R





LKK Auto Consultants Pte Ltd

51 Ubi Ave 1 #01-25 Paya Ubi Industrial Park, Singapore 408933

TEL: 6256 3561 FAX: 6256 4315

Reg. No: 199607198R GST Reg. No. 19-9607198-R





LKK Auto Consultants Pte Ltd

51 Ubi Ave 1 #01-25 Paya Ubi Industrial Park, Singapore 408933

TEL: 6256 3561 FAX: 6256 4315

Reg. No: 199607198R GST Reg. No. 19-9607198-R

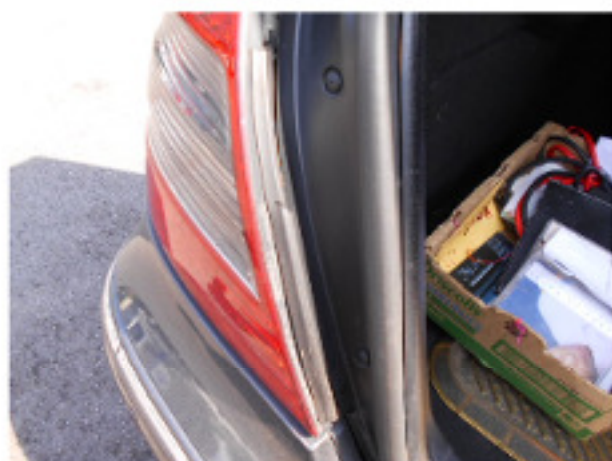



LKK Auto Consultants Pte Ltd

51 Ubi Ave 1 #01-25 Paya Ubi Industrial Park, Singapore 408933

TEL: 6256 3561 FAX: 6256 4315

Reg. No: 199607198R GST Reg. No. 19-9607198-R

